UNIVERSITY OF CALIFORNIA
JUN 26 1941

The Weather

Today and tomorrow—Fair and continued warm. Yesterday—High, 82; low, 66. Details on Page 25.

The Washington Post

Save on Sunday Ad!
Put your classified want ad in The Post tomorrow—and save! The Post has the lowest Sunday want-ad rate. Phone NA. 4200.

NO. 23,746 — Entered as Second Class Matter Postoffice, Washington, D. C. — WASHINGTON: SATURDAY, JUNE 21, 1941 — X**** — Copyright, 1941, By The Washington Post. — THREE CENTS

Trapped U.S. Sub Crushed, 33 Lost; Wreckage Rises

Hope Is Abandoned For O-9, on Bottom 400 Feet Down, Twice Her Depth

By the Associated Press

Portsmouth, N. H., June 20.—Crushed by the tremendous pressure of a 402-foot depth, the sunken submarine O-9 began to disintegrate tonight and death of all of her 33 officers and men was unofficially acknowledged by the Navy.

The rescue ship Falcon radioed ashore just after midnight: "Have two grapnels fouled on object on bottom."

The naval officer who made the announcement said that it could not be said definitely whether the Falcon had contacted the sunken submarine.

Lieut. Comdr. Edmund Jewell told newsmen that "it's a good chance that the object is the submarine." Divers, he said, "probably would be sent over as soon as possible.

After a day of desperate search for the craft by the sizable Navy fleet, and with her exact location still uncertain, one high Navy officer viewed wreckage that shot to the surface and said he held no hope that the men on the ocean floor could have lived.

Officially, however, the Navy refused to give up.

Divers Stand Ready

Searchlights of the rescue fleet were trained through the night on the spot where oil slicked the surface for 1,000 square feet, where occasional air bubbles rose, with bits of cork from the inner hull of the submarine and pieces of deck grating sometimes spotting the surface.

Four of the Navy's most expert divers stood ready on the deck of the rescue ship Falcon. Helium was rushed from the Portsmouth Navy Yard, approximately 18 miles from the scene, in the event the divers went down. Officers reported the men could descend to 500 feet if necessary.

Rear Admiral John D. Wainright said dragging operations had been officially suspended for the night, which would definitely seal the fate of the crew if any were still alive, but the Falcon kept a magnetic drag over the side.

"Undoubtedly Punctured"

Lieut. Comdr. Jewell, returning from the scene, told newsmen that only if a line could be attached to the submarine, which lay not far from where the submarine Squalus sank in 1939, could a rescue bell be used. The bell saved 33 of the Squalus' 59 men in a series of sensational dives.

Without a line to the surface the

See SINKING, Page 5, Column 4.

Sub's Commander And Disaster Scene

LIEUT. HOWARD ABBOTT
Commander of the O-9

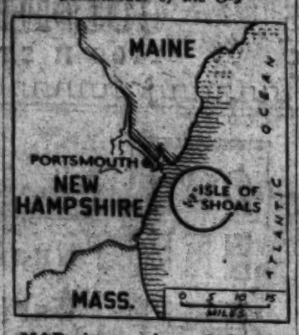

MAP shows where O-9 was operating. Circle encloses the Isle of Shoals, near which the submarine made a test dive yesterday and failed to rise. The submarine Squalus sank in the same area in May, 1939.

Marylander Joined Crew of Lost Sub But 2 Weeks Ago

Herbert T. Fost, 23, of Hancock, Md., one of the crew of 33 aboard the Navy submarine O-9, which sank yesterday off the coast of Portsmouth, N. H., had been aboard the ill-fated ship only two weeks, The Post learned yesterday from his brother, Edward Fost.

Fost has three brothers and four sisters. Mrs. Charles Powers, one of his sisters, has been a nurse at Emergency Hospital here since last January.

He enlisted in the Navy at Hagerstown, Md., three years ago, it was said, and after undergoing training at Norfolk entered the submarine service. He spent two years in Hawaii and planned to reenlist in the Navy this fall when his current enlistment expired, his brother said.

William T. Crute, of Halifax, Va., is also among the crew of the sunken submarine, it was learned.

You'll Enjoy Mary Haworth Tomorrow!

Mary Haworth tackles an in-law problem that deeply aroused her sense of justice and fairness. Read her column in Sunday's Post. See if you agree with her decision as to who is to blame for the bitter resentment a certain new bride feels toward her mother-in-law.

Sex Slayer's Victim Left Store on Foot

Man Who Lives Six Doors Away Says He Saw Her; Umbrella Found in Rent Car

D. C. Crime Wave

MORE THAN 2,000 tips are received by police on the Strieff murder—some good, some wild, detectives' ears are open to all. Page 14.

CHAIRMAN RANDOLPH, House District Committee, suggests the new 703d Military Police Battalion at Arlington Cantonment help Washington police check crime wave. Page 14.

WASHINGTON'S crime record mounts with a daylight prowler incident, a holdup, two assaults and two robberies. Page 14.

SENATOR HERRING (Democrat), of Iowa, announces his determination to bring the FBI into the Strieff case. Page 14.

D. C. COMMISSIONERS split 2 to 1 on plans for a thorough investigation of the Metropolitan Police. Page 14.

Police Theory Upset

A middle-aged colored man who said he saw Jessie Elizabeth Strieff, 23, walk to a delicatessen shop in the 1800 block Florida Avenue last Sunday and walk away from it, upset police theorizing with his disclosure last night.

John Simms, 55, who lives just six doors from the store where the pretty War Department clerk purchased a stick of butter, was standing in the doorway of his home, 1824 Florida Avenue Northwest, just before the storm broke.

While one group of investigators sought to verify Simms' story, another group pursued two "hot leads," both of which indicated the Strieff girl entered an automobile.

The first was the story of a colored woman who lives above the delicatessen. She told police she saw a young woman resembling the murder victim, alight from a black sedan and run into the store. She hurried out and reentered the machine a few minutes later, she said.

Umbrella Found in Car

The other was the report from the owner of a rent-a-car garage that a white transparent umbrella similar to that Miss Strieff carried, was found in one of his cars after it was rented on Sunday.

Simms was watching for the return of his three daughters, Dorothy, Grace and Agnes, he said yesterday, hoping they'd get back from a visit to their aunt before the cloudburst.

A young woman dressed in a blue transparent raincoat and hood, carrying a white umbrella, walked past his home on the north side of the street, he declared.

"I first noticed her turn the corner from Nineteenth Street," Simms asserted. "She walked toward Eighteenth Street." He was certain she was wearing a raincoat and was carrying a white umbrella unopened.

Saw Her Leave Store

The witness said he watched the young woman pass his home and saw her cross the street and enter Duncan's delicatessen at 1810 Florida Avenue.

Simms said he remained in the doorway watching for his children whom he expected to come from Eighteenth Street, and noticed the

See SLAY, Page 14, Column 1.

Sen. Harrison Is Reported 'Improved'

Tide Turns After Condition Is First Said to Be 'Grave'

The condition of Senator Pat Harrison (Democrat), of Mississippi, who underwent an intestinal operation Monday, was reported last night to be "improved" by his close friend and attending physician, Dr. Sterling Ruffin. He is at Emergency Hospital.

Earlier in the day, however, his condition had been described by his office as "very grave." The Senator's son, Pat Harrison, Jr., of Gulfport, Miss., arrived in town yesterday. However, last night Dr. Ruffin said the Senator had taken a turn for the better and "had held his own during the afternoon."

"His temperature is somewhat higher and his circulation is not so good as on Thursday," he said, and he is taking "insufficient nourishment."

Harrison is president pro tempore of the Senate and chairman of its Finance Committee.

The operation was performed only a few days after the Senator's return from Hot Springs where he was under treatment since the middle of March for general "fatigue." His health has been unsatisfactory since he suffered a severe attack of influenza in 1939, it was said.

—But Not a Drop to Drink

Discharged WPA Employes To Get 5-Cent Milk Privilege

By Gerald G. Gross.
Post Staff Writer

The 4,000 District WPA workers scheduled to be lopped off the rolls July 1 have one dubious consolation:

In losing their jobs, they will automatically receive the privilege of buying milk at 5 cents a quart—if, being unemployed, they have the funds.

WPA officials yesterday revealed that this group will revert to the status of being certified for work relief and awaiting assignment. Thus they would be eligible to apply for surplus milk cards, enabling them to buy first grade milk at little more than one-third the regular store price.

Other developments yesterday in the milk situation included:

Representative William T. Schulte (Democrat), of Indiana, made public the text of his letter to Leon Henderson, Federal price administrator, urging him to "see to it that the milk monopoly here is not permitted to place an additional burden on the people of Washington."

Mrs. Sarah Newman, president, said the Consumers Milk Committee is considering sponsorship of a campaign for increased consumption of dried and evaporated milk to "persuade" fluid milk producers into line.

The Surplus Marketing Administration, Department of Agriculture, announced there would be no postponement of the milk marketing order hearing, as requested by the consumers' committee, which wanted more time to prepare its attack on the producers' demand of a cent-a-quart increase. The hearing will open at 9:30 a. m. Monday in the

See MILK, Page 13, Column 2.

Finns Order Full Mobilization; Roosevelt Calls Nazis 'Pirates'; Allies Pierce Damascus Lines

R.A.F. Bombs City For First Time; French Put Up More Resistance

By the Associated Press

Jerusalem, June 20.—Allied forces attacking the historic Syrian capital of Damascus today pushed into the main lines of the city's defenses under a severe artillery fire, a British military spokesman announced tonight.

French resistance stiffened today, he said, as the attackers reached the "last lap" in operations for capture of the Capital. Heavy French artillery replied to the British batteries as the Allies closed in.

British and Indian troops which pushed forward to Mezze airdrome about 3½ miles west of Damascus were hotly engaged there, and the spokesman described their positions as uncertain.

To the south numerically superior Vichy forces were said to have counterattacked Free French troops in the neighborhood of Jebel el Kelb, but the Allies still held the railroad and highway leading back to Transjordan.

British Also Shelling Capital; Fires Started

By Ray Brock
Copyright by New York Times

Ankara, Turkey, June 20.—The Royal Air Force in Syria bombed Damascus for the first time today, the Beirut radio reported tonight as British military sources in Ankara warned that Allied forces in Syria were preparing a total war to blast French artillery from the city and take Damascus by storm.

The heavy raid, according to Beirut, caused wide damage and casualties, particularly in Arab quarters of the city.

[Also, the Associated Press reported, French officials in Beirut announced the British started shelling the "Holy City" as the advance pressed to within a few miles of Damascus early this morning.

[The Mahajamrene sector was reported the worst hit by the shelling which began Friday night. The French said fires were started throughout that quarter of the city.

Protest Sent to Bagdad

[Syrian authorities at once sent a protest to Bagdad, asking the Iraqis to point out to the British that the bombardment would have an adverse effect upon Arab opinion.

[Damascus, a city of nearly 200,000, contains about 200 mosques, including that of the Ommiads, a heathen temple converted into a Christian church at the end of the

See SYRIA, Page 2, Column 3.

Ship's Sinking Part of Plan To Rule Seas, Congress Told

An Approving Congress

CONGRESS GIVES GRIM but overwhelming approval to President's message on sinking of the Robin Moor. Page 3.

LONDON OFFICIALS appear to regard it as inevitable result of increasing tension between Washington and Berlin. Germans, though bitter, withhold comment for present. Page 3.

Reparations Demanded

By George Bookman
Post Staff Writer

President Roosevelt charged yesterday that the Nazi sinking of the American freighter Robin Moor is the first step in a German master plan to "seize control of the high seas" and he served plain warning that the United States will forcefully resist.

Making a first-rank issue of the Robin Moor case, Mr. Roosevelt in a special message to Congress, branded the sinking an act of "piracy" for which Germany must make "full reparation."

Construing the torpedo and shell-fire sinking of this 5,000-ton vessel as part of a German grab for seapower, the President defiantly retorted:

"Were we to yield on this we would inevitably submit to world domination at the hands of the present leaders of the German Reich.

"We are not yielding and we do not propose to yield."

The Robin Moor, bound out of New York for South African ports, was sunk May 21 by a German U-boat midway between Africa and South America in the South Atlantic. Her 48 passengers and crew were all saved, but only by sheer luck—"accidentally," the President said.

From every point of view, Mr. Roosevelt's treatment of this first loss of an American vessel in the present war was more serious, more vehement and more ominous than Woodrow Wilson's handling of the first German sinking of a U. S. ship in the World War, the William P. Frye.

More Severe Than Wilson's

Against a background of German-American relations already strained by expulsion of each other's consuls, the President gave added importance to his views on the Robin Moor case by laying them before the Congress.

In addition, Mr. Roosevelt seized

See MESSAGE, Page 2, Column 6.

Text of Message on Robin Moor

The text of President Roosevelt's message to Congress on the sinking of the Robin Moor follows:

To the Congress of the United States of America:

I am under the necessity of bringing to the attention of the Congress the ruthless sinking by a German submarine on May 21 of an American ship, the Robin Moor, in the South Atlantic Ocean (23 degrees and 40 minutes west, 8 degrees and 10 minutes north) while the vessel was on the high seas en route to South Africa.

According to the formal depositions of survivors, the vessel was sunk within 30 minutes from the time of the first warning given by the commander of the submarine to an officer of the Robin Moor.

The submarine did not display its flag, and the commander did not announce its nationality.

The Robin Moor was sunk without provision for the safety of the passengers and crew.

It was sunk despite the fact that its American nationality was admittedly known to the commander of the submarine and that its nationality was likewise clearly indicated by the flag and other markings.

Total Disregard . . . of International Law

The sinking of this American ship by a German submarine flagrantly violated the right of United States vessels freely to navigate the seas subject only to a belligerent right, accepted under international law. This belligerent right, as is known to the German government, does not include the right deliberately to sink a merchant vessel, leaving the passengers and crew to the mercies of the elements. On the contrary the belligerent is required to place the passengers and crew in places of safety.

The passengers and crew of the Robin Moor were left afloat in small lifeboats from approximately two to three weeks when they were accidentally discovered and rescued by friendly vessels. This chance rescue does not lessen the brutality of casting the boats adrift in mid-ocean.

The total disregard shown for the most elementary principles of international law and of humanity brands the sinking of the Robin Moor as the act of an international outlaw.

The Government of the United States holds Germany responsible for the outrageous and indefensible sinking of the Robin Moor. Full

See TEXT, Page 2, Column 4.

Fear Stalin May Yield

R. A. F. Pours Bombs on Reich To Forestall Invasion Attempt

By the Associated Press

London, June 20.—In a powerful offensive against German industrial and troop centers, the R. A. F. is trying to cripple at its prospective bases a Nazi attempt at invasion of Britain which is expected to come at once if Hitler takes Stalin into camp without fighting.

This, it was disclosed today, is the urgent purpose behind the unprecedented British bombing campaign which for ten successive nights has spread a red pattern of violence from deep in the German Ruhr to the occupied French ports whence an attempt to leap the channel would be sprung.

[The United Press reported that 2,000 British bombers, operating in nightly fleets of 200 to 300 planes, have blasted and burned Germany's vital industries with 6,000,000 pounds of high explosive bombs and tens of thousands of incendiaries during the last ten nights.]

While thousands of tons of British bombs are falling through the darkness upon the continent, however, British diplomacy is considering its course against the alternative in the German-Russian crisis: The possibility that the Russians might not give in to the current Nazi demands and thus might have to meet the shock of Nazi divisions marching from Poland and Rumania.

Authoritative sources declined today even to speculate on what British policy would be in such an event, remarking: "It is strictly a matter for the cabinet; Hitler, too, probably would like to know what we would do."

But some private quarters expressed the opinion that if the Soviet fought the Germans, the Russians "would be our allies and it is reasonable that we would give them whatever aid possible."

The London Standard, published by Lord Beaverbrook, the British minister of state, declared plainly for British aid to the Russians in such circumstances, saying:

"If Germany goes to war with

See RAIDS, Page 2, Column 3

Gains for Defense

Ford Grants C.I.O. Union Shop; Mediators Avert Three Strikes

Agreements Reached In Curtiss Aircraft, Bohn and Bliss Cases

(Picture on Page 13.)

The National Defense Mediation Board yesterday averted three strikes in defense industries when settlements were obtained in the Curtiss-Wright Aircraft and Bohn Aluminum and Brass Co., disputes and a voluntary arbitration agreement was reached in the E. W. Bliss Co., controversy.

A board panel, after day and night negotiations which began on Wednesday, brought about signing of a contract between the Curtiss-Wright Aircraft Co.'s propeller division, makers of steel propeller blades for aircraft, and the Steel Workers Organizing Committee, local 1470, C. I. O. The contract provides a wage increase of 10 cents an hour for all employes except learners, and "certain wage adjustments consistent with the prevailing wages in the Pittsburgh area." Recognition and sole bargaining rights are granted the union, without a closed shop.

The company has considerable defense contracts and employs 960 workers at its Neville Island, Pa., plant.

The union had set a strike for June 12, but postponed the action at the board's request to permit mediation.

Members of the panel which conducted the negotiations are Judge Walter P. Stacy, for the public; Eugene Meyer, for employers, and Thomas Kennedy, for labor.

Similar success was attained by the board panel mediating the controversy at the five plants of the Bohn Aluminum and Brass Co.,

See STRIKES, Page 9, Column 7.

Motor Firm Accepts Checkoff of Dues, Pledges Higher Pay

(Picture on Page 13.)

The Ford Motor Co. yesterday broke its years-long resolution never to sign a union labor contract, and granted the C. I. O.'s United Auto Workers the most comprehensive and inclusive agreement that organization yet has obtained in automobile field.

As was forecast in The Post yesterday, the company made concessions even beyond those agreed to by other automobile manufacturers who had preceded Henry Ford in accepting unionization of their plants. In addition to agreeing to pay the highest wages in the auto, steel, glass and other industries in which Ford workers are employed, the company granted the union shop and the check-off system by which it will deduct union dues from members' pay and turn the money over to the union.

Going Whole Way

Edsel Ford, president of the company, said in a statement that "we have decided to go the whole way," since it was recognized that "no half measures will be effective."

He said he hoped the decision "attains the ends sought and results in peaceable and uninterrupted production, that the company's operation toward national defense shall not be hampered in any way."

Immediate result toward that end was the dropping of all cases against the Ford company pending before the National Labor Relations Board. All charges of violation of the Wagner Labor Relations Act will be

See FORD, Page 9, Column 3.

Her Cargo: Silk Stockings

Miss Cochran Hopes to Pilot More Bombers to England

By William W. White
Associated Press Staff Writer

London, June 20.—Katherine Cochran delivered an American-built Hudson bomber to Great Britain today as the first woman transatlantic bomber pilot and at once upset the routine of silence clamped down by somber and careful British officials upon the ocean plane-ferrying flights.

The 32-year-old American aviatrix, holder of many flying records, wife of an American financial titan and a business woman herself, flew the bomber all the way without relief.

Then she tried her best to cooperate with officials of the ministry of aircraft production who strove to keep her transatlantic flight quiet.

But these officials were forced to give way before the demands of the many who wanted the story of this decidedly modern version of woman's part in war.

With unmistakable evidence that she knows a thing or two about other women at war, she immediately displayed three dozen pairs of silk stockings and some oranges she had brought to give away to friends in this rationed nation.

"I was at the controls all the way and had a wonderful trip completely without incident," said Miss Cochran in the few brief words the Government officials would permit her to say. "My only companion was Capt. Carlisle—Capt. Grate Carlisle—who did the navigating.

"The ship was wonderful to handle. I think Hudsons are grand planes. This was my first trip across the Atlantic. We had plenty of sandwiches, boiled eggs and tomato juice."

Miss Cochran said she "probably" would fly back to the United States

See COCHRAN, Page 5, Column 1.

Helsinki Calls Up All Men Younger Than 44, Clears City of Children

BULLETIN

By the Associated Press

London (Saturday), June 21.—The British news agency Reuters in a dispatch from Istanbul today said passengers arriving from Rumania reported clashes were occurring on the Rumanian-Russian border and that "hostilities are developing" between Rumanian and Red army soldiers.

The War Today

FINLAND CALLS UP more men in general mobilization as tension grows between Germany and Russia. Page 1.

BRITAIN RATTERS at invasion ports in a ceaseless air raid in fear that, should Hitler subdue Stalin without fighting, the invasion of England would be attempted at once. Page 1.

ALLIED PLANES and artillery blast the Holy Arab city of Damascus as fierce battle for Syria continues. Page 1.

Small and Uneasy

By the United Press

Helsinki, June 20.—Finland ordered general mobilization tonight.

Proclamations posted on street corners ordered reservists up to the age of 44 to report at once for service in the army.

The formal mobilization decree affects comparatively few men, since an intensive program of calling them to the colors already had been carried out in recent days by individual notification.

Even before the proclamation was posted, Finnish youths who had been called up for military service were departing for their posts and an appeal was issued for mothers to get their children out of Helsinki without delay.

[Heavy Russian troop concentrations, the Associated Press said, were reported in the Leningrad area by Martin Agronsky, N. B. C. correspondent in Ankara, who said in a broadcast that Russian to

See FINN, Page 2, Column

Japan May C... Ties to Axis, ... Tokyo Pape...

Copyright by New York Tri...

Tokyo, June 21 (by w... The newspaper Yomiuri s... that Japan was unable to ... Nazi-Soviet tension and war ... Japan may revise her foreign ... In accordance with "a spirit ... dependence and autonomy" ... the international situation ch... The statement was understood t... flect sentiment prevailing in cer... circles that Japanese diplom... commitments of last September ... the Axis checked pursuit of "ind... pendent and autonomous diplo... macy."

Informed sources saw the state... ment as indicating the possibility ... that Japan might revive an inde... pendent foreign policy through ... changes in the international situa... tion.

Today's Index

	Page
Amusements	13
Bridge	11
Bill Cunningham	9
Church News	4
Clubs	11
Columnists	7
Crossword Puzzle	24
Death Notices	21
Editorials	6
Financial	13, 20
Gallup Poll	11
Inez Robb	11
Leonard Lyons	10
Mary Haworth's Mail	10
Picture Page	8
President's Day	2
Radio	24
Society	10, 11
Shirley Povich	12
Vital Statistics	21
Weather Details	25
What's Going On and Where	25
Women's Page	10

Over Our Shoulder

a preview of the Sunday Post

CAN YOU SOLVE A MURDER MYSTERY?

"It takes a murder to make a really satisfactory mystery story," a famous writer of mysteries once remarked. "An embezzlement or robbery just doesn't grip the imagination enough to provide the needed interest and suspense."

The same thing is true in real life—it's the murder case that not only makes the front page, but holds the headlines day after day, that focuses the whole city's attention on the problems the police face in solving the mystery.

Those problems, comments Edward T. Folliard, in a special article in The Sunday Post, are entirely different from the ones a mystery story writer poses for his readers.

Take the Gelett Burgess mystery story, "Ladies in Boxes," the complete Sunday novel in tomorrow's Post, and compare it with the all-too-real mystery of the murder of Jessie Strieff.

Here's the problem set by Novelist Burgess:

Three very pretty young women dine at the home of an Argentine millionaire. After dinner they are shown some of his fabulously valuable possessions. A priceless ring disappears. The millionaire makes the conventional offer—"I'll turn out the lights. You can put it back unseen and nothing more will happen. But put it back—because I know who took it!" The lights go off. The lights go on. The ring is not put back. The next day all three girls are dead—one stabbed, the other two poisoned!

Quite a start for a successful mystery novel, isn't it? You'll enjoy reading "Ladies in Boxes" in The Sunday Post.

But don't miss reading Folliard's article, either. In it he points out the fundamental difference between such a problem as outlined above and that faced by the detectives—police and amateur—trying to solve the riddle of the Jessie Strieff case.

And if you're wondering what's the matter with the Washington police, you may be able to answer that, too, after reading what Folliard has to say.

• • • •

...ON PLANS

Presiding ... will be Fedasks us to adopt "Keep Briggle, ... as a salutation, replac- District, henere," or "Down the "loan" duty "Be seein' yuh." But Letts, Just Washington salutation Justice The of year is, "When are ... your vacation?"

Maj. Then" is your problem; the ... we can help you solve. New ... Post always carries travel ward ... advertisements, but to- derwe... tors ... the travel pages expand was ... whole section—ten full pages ful... ...avel and vacation news and ...res, with lots and lots of ad- ...ements offering accommoda- ... at resorts from Canada to ...ida and points West. Hint— ...te to these advertisers for ...ies of their free, descriptive ...oklets. It will make vacation ...anning much easier.

• • • •

WHAT'S OUR BIGGEST DEFENSE NEED?

Most spectacular expansion of our armed forces during the past 12 months has been the increase in size of the Army—from 260,000 to 1,400,000 officers and men. Some people approve. Others ask, "Why do we need such a big Army—all we want is a big Navy and a big air force!" In tomorrow's Post you'll find how the public divides on the subject of which branch of the service most needs strengthening. A Gallup poll.

• • • •

POSTINGS . . .

Lots of other good things tomorrow, of course—picture section, sports, society, movie and radio news, book reviews, best coverage of war news, editorials, columnists, fashions, two comic sections. Sorry we can't include our new friend, Odd Bodkins, in the Sunday comics for you—but there's always Odd's hero—Superman!

Finland Calls All Men Under 44 to Arms

FINN, from Page 1.

were believed to be moving toward the Finnish frontier.]

Railroad service was reduced drastically and large areas of the country, including the region around Helsinki, were forbidden to foreigners.

News regarding the status of Finland in the international situation was under rigid control.

The official news agency announced that the country's labor camps had been closed, but gave no explanation. Informed sources expressed belief that the tension would be dispelled soon in one way or another.

A correspondent who traveled across southern Finland said the only evidence he saw of German troops was a picture in a provincial newspaper of a group of German soldiers "somewhere in Finland."

Competent spokesmen said general mobilization was necessitated by the fact that at this time of the year it was impossible to move troops under cover of darkness in case of actual emergency. The "light nights" last from the beginning of June to mid-July in the south and until August in the north.

Thus any bombing raids could be waged 24 hours a day on troop trains if a mass movement to the front were made imperative by the actual outbreak of hostilities.

Antiaircraft guns suddenly appeared on the tops of high buildings, and many automobiles and trucks were commandeered.

Many optimists still believed the situation could be settled peacefully and advantageously for Finland.

Persons who recently left Estonia and crossed the Gulf of Finland said Russian authorities had evacuated the entire population from several Baltic coastal districts.

They said a "belt of devastation" 60 miles wide had been created along the German-Lithuanian frontier, in which bridges and railways were destroyed, houses burned or blown up and entire villages obliterated.

The same sources said Soviet authorities recently had arrested a "great many undesirables" in the Baltic countries.

Nazi Chief at Bucharest

London, June 20 (AP).—German Field Marshal Siegmund List, who commanded the Balkan campaign, was said in a report quoted by Reuters (British news agency) today to have established his headquarters at Snagov, 15 miles from Bucharest.

The report, attributed to London diplomatic circles, said List, commanding a group of German armies in Rumania, had a Rumanian army staff attached to his headquarters.

It added that the Moldavian provincial capital of Jassy and other Rumanian towns on the Soviet frontier are being evacuated.

Moscow Outwardly Calm

Moscow, June 20 (AP).—Intensive training of the Red army and its reserves was in full swing throughout Russia today, but the capital preserved an atmosphere of outward calm and nowhere was there any public indication of a crisis in relations with Germany.

The government newspaper Izvestia declared that "neither through the forests, nor the steppes, mountains nor seas will the enemy ever step across the forbidden boundary."

Izvestia's declaration was contained in a description of the special border guards of the secret state police which it said "keep watch all year round, day and night, afoot, on horses or camels, or drawn by reindeer."

Russians Play War—Leaders Observe

British Bombers Raid Damascus

SYRIA, from Page 1.

fourth century and believed to have contained the head of St. John the Baptist.]

British quarters here stated Gen. Dentz, French high commissioner for Syria, forfeited Damascus' only right to immunity from bombardment when he ignored the warnings of Gen. Sir Henry Maitland Wilson, Allied commander in chief, and refused to declare Damascus an open city.

All information available here indicated the Allied campaign, now developing rapidly, will become deadlier daily as the Allies press every advantage to end the struggle. These sources emphasized that some new German initiative is to be seen in the Middle East in view of the grave Russo-German situation.

Royal Air Force bombers also raided Beirut today, according to French radio reports tonight which, like the reports of the Damascus raids, assert that some British bombs fell in the Arab quarters, destroying lives and property.

Late French reports this evening said that British advances about Damascus have been repulsed by vigorous Vichy counterattacks and that 400 prisoners were taken near Damascus.

British military sources claim that French artillery shelled British forces from within the environs of Beirut, adding that British naval guns, and artillery and the air force have not yet replied, seeking to avoid damage to property in that city. British bombers raided Beirut harbor, however, according to the British, lodging direct hits upon navigation in the port.

Beirut reports said French bombers attacked British columns near Jezzire and Merdjayun, south of Damascus. British sources here said that a full-scale attack is beginning to form against the fortress of Merdpayun, which was retaken by the French in a counterattack earlier this week.

Naval activity continued today, according to both French and British reports, with British warships shelling the French in the coastal region to the south.

Associated Press WIREPHOTOS

MANEUVERS IN THE UKRAINE—Soviet Russia's war machine recently held maneuvers in the Ukraine region, huge granary across the border from the German-dominated Balkans. At top—The Red infantry is shown crossing a river on a pontoon bridge. Lower—Watching the maneuvers were (left to right) Gen. G. K. Zhukov, commander of the Kiev special military area; Marshal S. K. Timoshenko, commissar of defense; Gen. K. A. Meretskov, chief of the general staff of the Red army, and an unidentified officer

British Blast Nazi Invasion Bases

RAIDS, from Page 1.

Russia we should recognize our interest in sustaining Russia's resistance—we should attempt to make our friends, the Americans, understand, too."

For, said the Standard, should Hitler be able to smash the Soviet "he would be free to hurl all his weapons against us."

Britain's aerial effort, which was carried on again last night with attacks on the industries of Cologne and Duesseldorf in western Germany, is operating in two sections of a master plan.

Oil Supply First Target

The first, directed against the Ruhr and industrial Germany generally, is to cut sharply the output of war supplies and particularly of synthetic oil, and to put into chaos the westward transport system from these reservoirs of materials which would be needed for a grand offensive against Britain.

The second, involving continuing bombing assaults on the occupied Channel coast, is to push back the forward zone of probable combat by smashing advanced Nazi bases—or making them too perilous for effective use—and in general to break up the offensive facilities necessary for invasion.

Like the rest of the world, British informants did not profess to know what would be the outcome of the strain between Stalin and Hitler. But, simply as a straw in the wind, they pointed out that in recent days German aerial activity against Britain had been extraordinarily light and they declared it beyond question that the Nazis had diverted both planes and troops to the Russian frontier.

The President's Day

By International News Service

LATE & EARLY: The President went to work early yesterday after staying up late the night before mulling over an international problem; summoned his aides to his bedroom along with breakfast for orders and consultation.

CONFUSION: Confusion set in at 10:30 when Steve Early lifted the phone in the President's bedroom, told the Executive Offices to cancel the scheduled press conference, gave no explanation for the scratching. The correspondents relayed the news to their offices but had a hunch something was about to break.

The break came at 11:30 with the arrival of Acting Secretary of State Sumner Welles, who clicked hastily through the marble-floored lobby, up the stairs to the Presidential sanctum. Spokesman Early announced the press conference cancellation was due to a message to Congress which the President had been working on all morning, was now whipping into final form. Secretary Hull, ill at home, was called, heard the final draft of the message, talked to the President and Welles.

FOREIGN CORRESPONDENTS: Official correspondents from Germany, Japan, other foreign countries, arrived at the executive offices, hung around watchfully—waiting for the mysterious message. At 1:20 the message was released amid one of the most violent stampedes the White House press room has seen in some time. Up to Capitol Hill the President sent two copies of his stand on the sinking of the Robin Moor.

NO TIME OUT—Mr. Roosevelt was up to the hubs in vitally important work, tied up with diplomacy and international action, when lunch was sent in to him, paid little attention to his fruit salad, toasted rolls and iced tea. Congressional leaders called, told him the massage had been read at 1:50 p. m.

GARDEN PARTY: A detachment of Illinois Masons filled the south grounds in the afternoon, had tea, were taken through the first floor of the White House. The President was upstairs and invisible. At the end of a long, hectic day the President put in a bid with Dr. McIntire for a swim in the White House pool, had supper and returned to the oval study to work all evening, review dozens of reports.

President's Text on Robin Moor

TEXT, from Page 1.

reparation for the losses and damages suffered by American nationals will be expected from the German government.

Our Government believes that freedom from cruelty and inhuman treatment is a natural right. It is not grace to be given or withheld at the will of those temporarily in a position to exert force over defenseless people.

Policy of Frightfulness and Intimidation

Were this incident capable of being regarded apart from a more general background, its implications might be less serious—but it must be interpreted in the light of a declared and actively pursued policy of frightfulness and intimidation which has been used by the German Reich as an instrument of international policy.

The present leaders of the German Reich have not hesitated to engage in acts of cruelty and many other forms of terror against the innocent and the helpless in other countries, apparently in the belief that methods of terrorism will lead to a state of affairs permitting the German Reich to exact acquiescence from the nations victimized.

This Government can only assume that the government of the German Reich hopes through the commission of such infamous acts of cruelty to helpless and innocent men, women and children to intimidate the United States and other nations into a course of nonresistance to German plans for universal conquest—a conquest based upon lawlessness and terror on land and piracy on the sea.

Such methods are fully in keeping with the methods of terrorism hitherto employed by the present leaders of the German Reich in the policy which they have pursued towards many other nations subsequently victimized.

Step in a Campaign Against United States?

The government of the German Reich may, however, be assured that the United States will neither be intimidated nor will it acquiesce in the plans for world domination which the present leaders of Germany may have.

We are warranted in considering whether the case of the Robin Moor is not a step in a campaign against the United States analogous to campaigns against other nations. We cannot place reliance on official declarations to the contrary.

Like statements, declarations, and even solemn pledges have been forthcoming in respect of many nations, commencing with the statement that the government of the German Reich considered its territorial aspirations satisfied when it seized Austria by force. Evidence that the government of the German Reich continues to plan further conquest and domination is convincing, and, indeed, scarcely disputed.

Viewed in the light of the circumstances, the sinking of the Robin Moor becomes a disclosure of policy as well as an example of method. Heretofore, lawless acts of violence have been preludes to schemes of land conquest. This one appears to be a first step in assertion of the supreme purpose of the German Reich to seize control of the high seas, the conquest of Great Britain being an indispensable part of that seizure.

Interruption of Our Trade

Its general purpose would appear to be to drive American commerce from the ocean wherever such commerce was considered a disadvantage to German designs; and its specific purpose would appear to be interruption of our trade with all friendly countries.

We must take it that notice has now been served upon us that no American ship or cargo on any of the seven seas can consider itself immune from acts of piracy. Notice is served on us, in effect, that the German Reich proposes so to intimidate the United States that we would be dismaded from carrying out our chosen policy of helping Britain to survive.

In brief, we must take the sinking of the Robin Moor as a warning to the United States not to resist the Nazi movement of world conquest. It is a warning that the United States may use the high seas of the world only with Nazi consent.

Were we to yield on this we would inevitably submit to world domination at the hands of the present leaders of the German Reich.

We are not yielding and we do not propose to yield.

FRANKLIN D. ROOSEVELT.

Clarendon Clinic Today

Dr. Ralph G. Beachley, Arlington County health officer, yesterday announced that the orthopedic clinic will be held today from 9 a. m. until noon at the Clarendon Health Center on North Hudson Street, Clarendon. Dr. O. Anderson Engh will be in charge.

The Gallup Poll

81% of U. S. Workers Prefer Private To Government Operation of Their Jobs

By Dr. George Gallup

Director, American Institute of Public Opinion.

Princeton, N. J., June 20.—One of the questions raised by some commentators in the aftermath of the North American Aviation Co., strike at Inglewood, Calif.—in which the Government sent in troops to take over the plant—is whether labor groups will regard this as an invitation to launch more strikes with the sole purpose of forcing the Government to take over more industrial plants.

Washington observers report the question has aroused attention in the Capital, and spokesmen for United States business discussed it in talks before the National Association of Manufacturers this week.

In view of such speculations, it is worth asking: How many Americans actually employed in private business and industry would welcome the substitution of Government operation for present business management?

How many American workers, in other words, would like to see the Government step in?

The answers—from a Nation-wide survey by the American Institute of Public Opinion—will bring comfort to those who may have thought that any large number of Americans in the employed classes have come to regard blanket Government operation or ownership as a desirable end.

"Do you think you would be better off if the concern you work for were taken over and operated by the Federal Government," the Institute asked a cross-section of the more than 30,000,000 workers in United States business and industry, "or would you prefer to leave it under the present business management?"

Only one employe in 14 on the average (7 per cent) said he would favor Government operation of the company he worked for.

The remainder were overwhelmingly in favor of retaining business management and control.

The actual vote:

Prefer Government Operation	7%
Prefer Present Business Management	81
No Choice or No Opinion	12

This does not mean that under certain circumstances—in the North American strike itself, for instance—the public might not favor temporary Government operation in the interests of national defense production. But the survey shows remarkably little sentiment for Government operation as a permanent policy.

Most employes gave short, terse answers. Many of them were surprised at the suggestion.

Some typical replies were:

"It's OK the way it is, mister."

"That wouldn't be democratic" (or "that would be communism" or "that would be fascism").

"The Government doesn't know how to run all these businesses."

"I don't believe in the Government interfering in private business, except maybe to prevent some business men from pulling a fast one now and then."

President Charges 'Piracy' to Nazis

MESSAGE, from Page 1.

immediately on this first present-day German attack on United States shipping as a direct threat to freedom of the seas, as part of a deliberate plot to extend the Swastika from Europe to the oceans of the world.

The President's tone was far more severe than the tenor of the American note to Germany February 10, 1915, holding the Imperial Government to "strict accountability" for any attacks on American shipping. Relations between the two countries at that time were very cordial, the exact opposite of the status now.

Mr. Roosevelt branded the sinking of the Robin Moor "the act of an international outlaw."

Reparations Demanded

Holding Germany responsible for what he termed "the outrageous and indefensible" sinking, the Chief Executive said that the Nazis would be expected to make "full reparation for the losses and damages suffered by American nationals."

He recited the now-familiar official version of the incident: How the passengers and crew were given only 30 minutes to abandon ship, how the submarine did not divulge its nationality, how the Germans made no provision for the safety of passengers and crew, leaving them afloat on the broad Atlantic in small boats until their accidental rescue days later by ships of a friendly nation.

Charges Listed

Then viewing this incident against the general background of German policy, the President made these charges:

1. That by sinking the Robin Moor, the German government was trying to "intimidate the United States" into nonresistance to German plans for world conquest, just as Germany terrorized and later victimized the smaller nations of Europe.

2. That Germany, scheming to seize control of the seas, hoped by incidents such as the Robin Moor sinking to drive American commerce from the oceans and interrupt our trade with friendly countries.

3. That the Robin Moor incident is part and parcel of a German warning to the United States "not to resist the Nazi movement of world conquest," a warning that the United States must ask Germany's permission to use the high seas of the world.

As had been forecast, the President charged the Nazis with violating the rules of naval warfare and with infringing the reasserted American doctrine of freedom of the seas.

The message was delivered to Congress while State Department officials were preparing a formal protest to Germany of the Robin Moor sinking. It was not known when the protest would be dispatched, but it was expected to follow closely the pattern of the President's message.

The Presidential message contained no hint of how Mr. Roosevelt proposes to enforce freedom of the seas, but official quarters believed that Mr. Roosevelt was holding in reserve several different measures for the protection of shipping.

The President has already said that plans for the arming of merchant vessels have been ready in a Navy safe since 1918. When they will be taken out was a matter of speculation, but it was recalled that Woodrow Wilson did not ask Congress for authority to arm merchant vessels until February 26, 1917, after many American vessels had been lost at German hands.

DRAFTING MATERIALS
MUTH 710 13TH

SPECIAL NOTICES

ROBT. B. SCOTT DENTAL LABORATORY Rooms 501, Woodward Bldg., ooo 14th St. N.W.

REOPENING THIS SUNDAY THE OLD New Orleans Restaurant will again be open. Our air-conditioning is now in operation. Sunday dinner, 12 noon to 9 p. m. 1214 Conn. ave. at 18th st. nw.

STENOGRAPHIC
Typist—Civil Service Exam.
EXAMS now being given. START at once. Thousands of our students are working in the Government. Why not YOU? SPECIAL Coaching SHORT Courses for TYPIST and Stenographic Exam. Day and Night Classes. Trial Exam. Weekly. Also HOME Study Courses.
BOYD SCHOOL NAt. 2228 1333 F St.
30 Yrs. Exam. Civil Service Coaching

THINGS TO DO TODAY

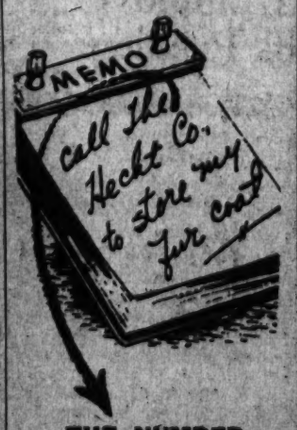

THE NUMBER IS NAtional 5100

A bonded messenger will bring your coat to our scientifically fumigated vaults.

The Cavanagh Mesh Panama

An open weave for coolness. New tannish tones. Linen Puggree Sash. Lasting shapeliness $5

CAVANAGH CLOSED EDGE SENNETT $5

GOLDHEIM'S
1409 H STREET

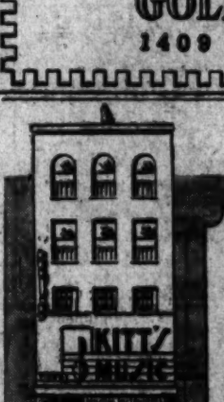

Knabe • Fischer
Wurlitzer • Estey
Starr • Mathushek
Jesse French • Weber
and other Fine Pianos

Par-lite
Tropical Worsted Suits
by Fashion Park
at a
NEW LOW PRICE!

Quality, style, craftsmanship—here are all the three Fashion Park virtues rolled into the one suit for your smarter hot-weather wear. They're here in a large assortment of exclusive summer shades—cool, comfortable and warranted against wrinkling by Fashion Park's own secret "Duoset" process . . . drape or restrained models.

$36.50

THE MODE
F ST. AT ELEVENTH
90 Day Divided Payment Plan

THE IMPORTANT MEN'S CORNER

SPECIAL
Summer Travel Number!

Read The Post Sunday For Complete Vacation News

. . . cruise trips; Western tours; mountain resorts; fishing haunts; golfers' paradise; holiday spots from Maine to Miami and below the border—a complete vacation guide

Message Gets Wide Approval In Congress

By Robert C. Albright

Congress yesterday received with grim but overwhelming approval the President's terse denunciation of the sinking of the Robin Moor.

But isolationists again criticized the President's policy, with non-interventionist spokesmen charging an effort "to arouse the war spirit."

From Senator Pepper (Democrat), of Florida, often a harbinger of foreign policy moves, came a call for arming of merchant ships and intensifying of naval patrols. He said Germany must be warned to keep her warships out of Western Hemisphere waters or American patrols will shoot.

Senator Byrnes, of South Carolina, acting Senate Majority Leader, said the American people will heartily subscribe to the message and House Majority Leader McCormack called it notice "to the pagan forces of the world that we will not permit suppression of our right to freedom of the seas."

In a letter to the President, Representative Celler (Democrat), of New York, asked that Hans Thomsen, German charge d'affaires, "be given his walking papers and the (German) embassy should be closed" to complete the job against Nazi espionage.

From the other extreme, Senator Wheeler (Democrat), of Montana, spearhead of the noninterventionists, condemned the message as "just another bitter and warlike diatribe against Germany." He said the President was trying to arouse the people.

Wheeler said German treatment of survivors was "cruel" and no one could defend it. But he charged the Robin Moor cargo was 70 per cent contraband and accused the President of withholding such information.

Chandler Takes Opposite View

Senator Chandler (Democrat), of Kentucky, took the opposite view that the President instead of arousing the public was trying to prevent a recurrence of incidents that brought a war declaration in 1917.

Speculation on the purpose of the purely informative message was general. Some thought the President wished to advise Congress of the facts before Germany is formally warned by note in equally plain-spoken language. Others thought it a foreword to protective measures against another such incident. All agreed it was for the purpose of laying the Robin Moor case before the American people as well as Congress.

After the message was read, Pepper delivered his shortest speech on record. "This announcement," he said, "cruelly demonstrates what has been eating into the consciousness of many of us for so long—Adolf Hitler must be destroyed or eventually he will destroy us."

Later he told reporters that "if our ships of peace are not permitted to enter the war zone, then German ships of war should not be permitted to enter our peace zone." He said Germany should be warned out of Western Hemisphere waters, and if they disregard the warnings, patrols should sink any that enter.

Bloom Concurs

Chairman George of the Senate Foreign Relations Committee withheld comment, but Chairman Bloom of the House Foreign Affairs Committee said, "it's right to the point in every way and I wholeheartedly concur."

Other comment:

Representative Ramspeck (Democrat), of Georgia—It was a message for emphasis . . . We are bound to uphold these rights by whatever means may be necessary.

Representative Knutson (Republican), of Minnesota—It was a curtain-raiser for a declaration of war.

Sound Message

Chairman May of the House Military Committee—I will always stand for sending our ships of commerce wherever they desire to go and back them with the full power of this Nation.

Representative Eaton (Republican), of New Jersey—It is a sound American message, though of course it is one more step into a great tragedy. I am not willing to see our ships driven from the seas by anyone.

Chairman Reynolds of the Senate Military Committee—There is a question involved of whether the Robin Moor was carrying contraband steel rails that will have some bearing on the issue.

Representative Faddis (Democrat), of Pennsylvania—His expressions will meet with the approval of the American people.

"Time to Speak Out"

Representative Thomason (Democrat), of Texas—Certainly it is time to speak out against outlawry of that kind.

Representative Mills (Democrat), of Arkansas—His action in taking a definite stand is commendable.

Senator Van Nuys (Democrat), of Indiana — He said nothing very alarming or startling in the message.

Representative Bender (Rpublican), of Ohio—It should have been directed to the German Reich rather than to Congress.

Senator Truman (Democrat), of Missouri—I agree with the President that it was an act of piracy.

D. C. Woman Beneficiary

New York, June 20 (AP).—A residuary trust of $93,000, left by Mrs. Letitia Simons Pound to be shared during life by her husband, William Hathaway Pound, of Portchester, N. Y., and Marianne A. Bagley, Washington, D. C., will go at their deaths to Middlebury College, Middlebury, Vt., to aid needy students. Mrs. Pound died August 18, 1940.

She Danced With Hitler

Associated Press WIREPHOTO

HE ASKED FOR MORE—"Hitler? Oh yes, I danced wiz him—twice. He is a good dancer. And I danced wiz Anthony Eden, and wiz Churchill's son—I don't know which one." Those words with a delightful accent came from pretty Sara Belze (right), wife of the general director of the Turkish government's press department, in an interview yesterday in Omaha. She and her sister, Eva Gabor (left), a film player, were in Omaha on a plane stopover en route to Hollywood

Berlin Silent On Roosevelt Piracy Charge

By the Associated Press

Berlin, June 20.—A German spokesman, though bitter, declined to comment tonight on President Roosevelt's message to Congress on the Robin Moor case. He said, however, that the message was carefully noted.

The German foreign office mouthpiece, Deutsche Diplomatisch Politische Korrespondenz, in commenting on the closing of American consulates in Germany, tonight accused the United States Government of "bad manners."

The paper observed that "with the liquidation of the American consulates in Germany and Italy and territories occupied by them Americans are withdrawn from the greatest part of the European continent."

"Perhaps," the commentary added, "the Americans regard this as a diplomatic success. The British intelligence service will find the withdrawal less ingenious. And also, those Americans who recall out of the history books that Europe isn't synonymous with England perhaps will reflect whether the bad manners of the American Government will pay in the long run."

D. P. K. repeated the earlier assertion of authoritative persons that shutting United States consulates was "long overdue." It added that "the sympathies of the United States for English affairs went further than its neutral position allowed."

Accuse Us of Propaganda

The activities of the American consulates in gathering information reached "to such an extent that a clearing house in Washington became necessary" to transmit incoming telegraphic reports to the British embassy, it was asserted.

"Even neutral observers," the commentary went on, "noticed that certain events in Germany—for example damage caused by British air attacks on individual houses or city districts—could be commented upon shortly afterward by the British radio.

"Every rumor, even the most stupid, was seized upon by American consular agents without knowing the facts and guided into the channels of anti-German propaganda."

The question of whether closing each other's consulates would lead to a break in diplomatic relations between Germany and the United States was a matter of lively speculation in both German and American quarters tonight.

British Paper Sees Break

London, June 20 (AP).—Commenting upon President Roosevelt's Robin Moor speech, the newspaper Daily Express said today "clearly this sort of undeclared war cannot go on without reaching a breach."

Lord Beaverbrook's newspaper continued: "Although Roosevelt does not reveal his plans it is easy to surmise what he will do. He will not see American ships like the Robin Moor sunk with impunity. . . . He will protect his ships. . . ."

Other papers gave smash play to the message and editorial comment expressed hearty approval.

"Clearly the new world balance is shaping rapidly under the hands of the United States," the Daily Telegraph said. "As this fateful struggle advances to its climax it is for the words of the President of the United States that the world waits most anxiously. It is in American hands and not those of the dictators that the ultimate issue lies."

Peace Again Is Advocated By Lindbergh

By the Associated Press

Hollywood, June 20.—Charles A. Lindbergh said tonight the alternative to a negotiated peace in Europe "is either a Hitler victory or a prostrate Europe, and possibly a prostrate America as well."

"I tell you that the only way our American life and ideals can be preserved is by staying out of this war," he asserted in an address for delivery at a mass meeting in the Hollywood Bowl under auspices of the America First Committee. "I tell you that the only way European civilization can be saved is by ending it quickly."

He summarized "the true facts as they appear before us in plain American wording" as:

"1. We are still unprepared for war, and it would take us years to prepare adequately for the type of war we now consider entering. It would mean turning this country into a military nation that exceeds Germany in regimentation. Life as we know it today would be a thing of the past.

"2. Even if we were fully prepared at this time, we would face the superhuman task of crossing an ocean and forcing a landing on a fortified continent against armies stronger than our own and hardened by years of war. It would probably mean the loss of millions of American lives.

"3. We in America have the best defensive position in the world. No foreign power can invade us today, and with reasonable preparation on our part, no combination of foreign powers will ever be able to invade us. Since they cannot invade, it will be only a question of time before they desire to trade with us. And I have full confidence in American ability to hold its own in a trade."

That 'Perpetual' Peace Vigil Will Cease at 1 P. M.

The pacifist pickets of the Perpetual Peace Vigil will end their demonstration today at 1 p. m. after more than 1,000 hours of pounding the sidewalk in front of the White House, it was announced yesterday by the American Peace Mobilization headquarters.

New plans for presenting the objectives of the A. P. M. were discussed Thursday night at a special meeting of its national board in New York, it was said.

Frederick V. Field, executive secretary of the A. P. M. will reveal the next step of the A. P. M. today at 1 p. m. when he addresses the pickets before the White House.

Nazis Hint Another 'Secret' Weapon

Berlin, June 20 (INS).—Production of a new German naval mine against which Britain "will be helpless" was hinted at tonight by the semiofficial Dienst aus Deutschland.

This authoritative news agency stated:

"It is not improbable, accordingfi to Berlin sources, that the mine production offices will soon produce a new weapon against which Britain will be helpless."

Roosevelt Puts Curb on All Oil Exports

President Roosevelt placed all petroleum products under export control yesterday and forbade their export from the East Coast with the exception of shipments to the British Empire, Egypt and the Western Hemisphere.

The new restrictions were doubly designed, however, to relieve Japan, sorely in need of American oil, as much as to relieve the threatened shortage of oil on the East Coast.

The Presidential order and later official explanations made it clear that Japan will continue to be able to buy all American petroleum products except high-octane aviation gasoline, although shipments will have to be from West Coast or Gulf ports.

The White House said at the same time that a plan will be prepared for the most effective use of tanker facilities available to supply petroleum to the Eastern Seaboard and the other American Republics.

Due to Tanker Shortage

The threatened East Coast oil shortage is due chiefly to a shortage of tankers, according to Interior Secretary Ickes, whom President Roosevelt has named as petroleum czar to deal with the expected oil problem. Transfer of more than two score of tankers to Britain has aggravated the shipment problem.

The White House announcement said that "further restriction of shipments from the Gulf or Pacific ports of the United States is not contemplated."

This was interpreted as assurance to Japan, Russia, and other foreign purchasers that the action was not aimed at them.

There has been pressure in Congress for a complete ban on shipment of oil to Japan. Yesterday's announcement was taken to mean the Administration has no intention of indorsing any such embargo at the present time.

General licenses for the export of oil under the new rules issued late yesterday by the State Department authorized shipments of petroleum products from the Eastern seaboard to any port of the British Empire, to Egypt and to countries of the Western Hemisphere.

Some Licenses Canceled

All licenses previously issued for the export of petroleum products were canceled, except those specifically permitted by the new rules.

The Administration policy has been that aviation gasoline of 87 octane and above was restricted to the British Empire and the Western Hemisphere. Other nations could buy all lower grades under a general license.

Roosevelt Gets Power Over Aliens, Travel

Copyright by New York Times

The Senate passed yesterday, without a record vote, a House amendment of a World War law to give the President almost unlimited authority to regulate or prohibit movement into or out of the country of both citizens and aliens.

An amendment by Senator Taft (Republican), Ohio, accepted 58 to 0, restricts the new grant of authority so far as it applies to citizens, to the period of the national emergency instead of making it available any time any two nations are at war.

Taft held the powers proposed were "extreme," and therefore should expire at the end of the present emergency. Adoption of the amendment sent the bill to the House, where concurrence promptly followed, sending the measure to the President.

Senator Van Nuys (Democrat), of Indiana, in charge of the bill, assured questioning Senators the authority would not be used to restrict or prohibit normal travel of citizens and aliens between this country and others of the Western Hemisphere and would not impose passport requirements between the United States and Canada and Mexico.

"Since the outbreak of the present war," his report said, "it has come to the attention of executive agencies that there are many persons in and outside of the United States who are directly engaged in espionage and others engaged in activities inimical to the best interests of the United States who desire to travel between the United States and foreign countries in connection with the activities, as well as others who desire to leave the United States to evade justice."

Full Nazi-French War Alliance Predicted

London, June 20 (INS).—Conversations between the German and French general staffs, arranged by Vice Premier Admiral Darlan, will soon produce a full military alliance between the Vichy government and the Axis conquerors of France, the "Free French" news agency said today.

The major objective of this alliance, according to the "Free French" agency, is to forestall American intervention in the war.

The Rotarians Wanted to Look

Associated Press WIREPHOTO

THEY SAW THIS—The attraction of a woman's style show, such as this, was more alluring than a business session of Rotary International for some of the delegates yesterday at the convention in Denver. A number of Rotarians picketed the show that was arranged for their wives and finally gained admission

Raid Warden Registry Opens In New York

By the Associated Press

New York, June 20.—Executives and bootblacks, jobless domestics and Park Avenue dowagers—they all hurried to police stations today to be among the first to volunteer for air raid warden service. They were answering the call for 64,000 men and women to aid in safety work that might be occasioned by an air raid on the metropolis.

"This is not a clambake or a pinochle party," said Mayor LaGuardia, National Director of Civilian Defense, in announcing the registration last night.

Eighty-two police stations were made registration centers and officials said they wouldn't be surprised if more than 2,000 persons volunteered.

Registration will continue daily until the required 64,000 have been accepted.

An 18-year-old boy was among the first to apply. A woman who gave her age as 65 was another.

The first registrant in Chinatown was Ginn Y. Lee, 37, an insurance agent. William P. Miller, 65-year-old naturalized German who said he enlisted in Theodore Roosevelt's "Rough Riders," filled in an application.

Several women arrived in limousines driven by liveried chauffeurs.

The plan provides for dividing each police precinct into zones covering 50,000 persons, the zones into sectors of 5,000 persons and the sectors into posts of 500. One or more wardens will be assigned to each division.

Haile Selassie Orders Kinsman, Two Others Seized

Cairo, Egypt, June 20 (AP).—The restored Emperor Haile Selassie has ordered the arrest of his son-in-law and two other powerful Ethiopian tribal chieftains for treachery in trafficking with the Italians.

The three are Ras Haile Selassie Gugsa, who married the Emperor's daughter, Zenab Wark, Ras Seyoum, and Ras Hailu.

Reports from Addis Ababa indicated the Lion of Judah had only Ras Hailu in custody. It was considered likely the other two were hiding out in the back country.

British Lose 98 Ships in May, More in April

By the Associated Press

London, June 20.—Britain disclosed today that April was her worst month of this war for shipping losses and authoritative sources asserted sinkings in the battle of the Atlantic still rose during May although ship losses for all seas declined in that month.

Germany was said to have increased the number of submarines sent into the vital Atlantic lanes to strike at Britain's supply routes.

The admiralty announced May ship losses were 98 ships, totalling 461,328 tons, or 119,823 tons less than revised figures for April. But the corrected April total—581,251 tons instead of the previously announced 488,124 tons—indicated that May figures might be much higher when all returns were in.

April's figure included heavy Mediterranean losses during the battle for Greece.

Britain's Position Worse

In May, it was indicated, the sea warfare slackened in areas other than the Atlantic, bringing the total losses down, but Britain's position in the all-important battle of the Atlantic itself was worse.

The deduction that the number of U-boats at large against Britain had increased was made, it was said, "on the basis of all figures, including the number of attacks made by our defenses against submarines, the number of targets our shipping has presented, the number of known losses of our ships and the 'kills' of U-boats."

Britain during may sank 299,000 tons of Axis shipping, it was announced.

Any estimate on the number of submarines "killed" was refused, but it was added that "we can say that the number of attacks on U-boats since March is a record."

There has been a distinct improvement, it was stated, in one unspecified area of the Atlantic which formerly was the U-boats' most profitable hunting ground. German undersea and air raiders, it was said, have now been forced to change their tactics and go farther afield.

Convoys Still Favored

The British admiralty, it was said, still is in favor of the convoy system on the basis of proved results.

The total of British, Allied and neutral shipping losses from the beginning of the war to the end of May were set at 1,639 ships of 6,702,807 tons, broken down as follows: British, 1,008 ships of 4,302,445 tons; Allied, 314 ships of 1,411,543 tons, and neutral, 317 ships, of 988,819 tons.

The British figure of 461,328 tons lost for May was compared by authorities with a German claim of 805,000 British tons sunk and an Italian claim of 36,000 tons, making "a total enemy claim of 881,000 tons."

Reviewing the British fight in the Battle of the Atlantic, the informant said that a number of recently acquired United States Coast Guard cutters "are now at work."

"They are very fine ships and are fine for our use," it was said.

RALEIGH EXCLUSIVE IN WASHINGTON

$5

"FIFTH AVENUE" featherweight Sailor with the famous Knox 'Comfit' that cushions the brim of the hat to the head. Built-in exclusive SIZOR for secure fit, and individualized 'Ovalized Sixteenths' for correct head shape.

Other Knox Straws to $20

RALEIGH HABERDASHER

WASHINGTON'S FINEST MEN'S WEAR STORE 1310 F Street

Have you heard what's happening in the used car market?

It's important to every prospective used car buyer!

The demand for used cars increases every day. There are more people in Washington than ever before . . . they have more money to spend. Overshadowing both these factors is the actual shortage due to defense restrictions on new car manufacturers. It's a wise move to trade in your present car on a newer model NOW. You will find today's "best buys" in today's want ads. Cars are listed by price brackets for ease and convenience in selection.

Perfect Diamonds

Remember, the integrity of the firm is as important as the diamond itself. A KAHN INC. has always featured only Perfect Diamonds of unquestioned quality and value.

A. KAHN INC.

Arthur J. Sundlun, Pres.

49 Years At 935 F Street

Pending the Formal Opening Drive Out Saturday or Sunday to

O'DONNELL'S FARMS

Marlboro Pike, 3 Mi. from District Line

Telephone Hillside 0112

And Enjoy One of O'Donnell's Original

PLANTATION STYLE CHICKEN DINNERS

FINE WINES, BEVERAGES, ETC.

STEAKS, CHOPS, SEAFOOD

Owned and Operated by O'Donnell's

EVERYTHING FOR THE FIREPLACE

ANDIRONS • WOOD HOLDERS • FIRE SCREENS • ENGLISH BELLOWS

Making Homes Brighter Since 1873

D. L. BROMWELL

725 12th St. N.W.

SUMMERTIME REVUE

"8" Beautiful Girls

Exciting—Delightful

3 SHOWS DAILY

1—7:30—11:45 P. M.

LARGE AIR-COOLING SYSTEM

Assures Cool Comfort

2 ORCHESTRAS

Bill Strickland's Band

Continental Trio

STAR ENTERTAINERS

• Pedro & Rafael

• Kolette & Deane

• Buddy Shaner

• Mary Lo Marr

No Cover Charge

Lunch 40c (Sat. 50c)

Dinner 90c

(Sat.-Sun. $1)

The LOTUS

14th & N. Y. Ave. N.W.

Famous Restaurant-Cabaret

Air-Cooled

Sunday Sermons

Congregational

CLEVELAND PARK, 3400 Lowell Street Northwest, 11 a. m., "When Men Cease to Wander," the Rev. Paul W. Yinger. Last service of summer.

MOUNT PLEASANT, 1410 Columbia Road Northwest, 11 a. m., "A God Who Cannot Be Left Behind," Dr. Fred S. Buschmeyer.

LINCOLN, Eleventh and R Streets Northwest, 11 a. m., "Facing Tomorrow Without Fear," Dr. R. W. Brooks.

Christian

COLUMBIA HEIGHTS, 1435 Park Road Northwest, 11 a. m. "Faith versus Credulity," the Rev. A. P. Wilson. Special war emergency mission offering.

FIFTEENTH STREET, 526 Fifteenth Street Northwest, 9:45 a. m., unified morning service, with John Gordon Mein, new president of Columbia Federation of Baptist Young People's Unions, speaking.

NATIONAL CITY, Thomas Circle, 11 a. m., "Not For Sale," Dr. Raphael H. Miller.

PARK VIEW, Park Road near Georgia Avenue Northwest, 11 a. m., "Thinking and Doing," the Rev. J. Lloyd Black, sr.

THIRD, Sixth and H Streets Southwest, 11 a. m., "Ought, Can, Will," the Rev. C. N. Williams.

Presbyterian

CENTRAL, Fifteenth and Irving Streets Northwest, 11 a. m. "Christ and the World Today," and 8 p. m., "The Message in the Book of Acts," Dr. James Taylor.

COVENANT-FIRST, Connecticut Avenue and N Streets Northwest, 11 a. m., "Armegeddon," Dr. Albert J. McCartney. The pastor links the prophecied Battle of Armageddon with the trend of today's war toward the Near East, where he once visited.

CHEVY CHASE, Chevy Chase Circle, 11 a. m., "Christian Confusion in These Days," Dr. J. Hillman Hollister.

METROPOLITAN, Fourth and B Streets Southeast, 11 a. m., "The Great Essential," and 7:45 p. m., "The Other World," Dr. J. Lowrey Fendrich.

Methodist

BRIGHTWOOD PARK, Eighth and Jefferson Streets Northwest, 11 a. m., "The Preacher and His Mission," and 8 p. m., "Taking Time to Be Christian," the Rev. Robert K. Nevitt.

BROOKLAND, 1350 Lawrence Street Northeast, 11 a. m., "Serving the Real God," and 8 p. m., hymn-of-the-month service, Dr. S. Paul Schilling.

CALVARY, Columbia Road near Fifteenth Street Northwest, 8:30 and 11 a. m., "The Restless Christ," the Rev. Orris G. Robinson. No summer night service.

DOUGLAS, Eleventh and H Streets Northeast, 11 a. m., "Judgments," the Rev. William F. Wright. No summer night services.

ELDBROOKE, Wisconsin Avenue and River Road Northwest, 7 a. m. and 11 a. m., "Standards for Church Loyalty," Dr. Walter M. Michael. Children's story also at 7 a. m. No summer night services.

EMORY, 6100 Georgia Avenue Northwest, 11 a. m., "Ambassadors for Christ," and 8 p. m., "The Magnetism of Love," Dr. Edgar C. Beery.

FOUNDRY, Sixteenth and P Streets Northwest, 11 a. m., "Citations for Meritorious Conduct," Dr. Jacob S. Payton, associate editor of the Christian Advocate, and 8 p. m., "Concerning Humility," the Rev. Paul W. Yinger, pastor of Cleveland Park Community Church, both guest speakers.

FRANCIS ASBURY, 3146 Sixteenth Street Northwest, 11 a. m., "The Sign of Jesus Christ," and 8 p. m., "For Such a Time as This," Dr. Robin S. Gould.

HAMLINE, Sixteenth and Allison Streets Northwest, 11 a. m., "Will Christianity Survive?" Dr. H. W. Burgan, beginning eleventh year as Hamline minister.

LINCOLN ROAD, Lincoln Road and Rhode Island Avenue Northeast, 11 a. m. and 8 p. m., the Rev. George Bennett preaches.

LEWIS MEMORIAL, Third and Hamilton Streets Northwest, 11 a. m., "A Good God in a Bad World," and 8 p. m., "The Guiding Hand," the Rev. Haskell R. Deal.

MARVIN, Tenth and Independence Avenues Northwest, 11 a. m., "Maintaining the Spiritual Glow," Dr. Chesteen Smith, and 7 p. m., vespers.

McKENDREE, Rhode Island and South Dakota Avenues Northeast, 11 a. m., "A Religion for Today," and 8 p. m., "The Supremacies of Life," the Rev. Charles F. Phillips.

MOUNT VERNON PLACE, Ninth Street and Massachusetts Avenue Northwest, 9 and 11 a. m., "A Faith for This Hour," Dr. John W. Rustin; 11 a. m., "The Voice of the Unseen," Children's church service, the Rev. Wilber H. Wilson, and 8 p. m., "Permanent Values," Mr. Wilson.

PETWORTH, Grant Circle Northwest, 11 a. m., "Facing the Facts," Dr. Frank Steelman.

RHODE ISLAND AVENUE, Rhode Island Avenue and First Street Northwest, 11 a. m., "An Awakened Church," Dr. Edgar A. Sexsmith, and 8 p. m., Baltimore Conference "echo" meeting.

RYLAND, Branch near Pennsylvania Avenues Southeast, 11 a. m., "What Faith Can Mean to You," the Rev. Karl G. Newell.

ST. PAUL'S, Thirteenth and Crittenden Streets Northwest, 11 a. m., "The Great Teacher," and 8 p. m., "A King in a Peasant's Vineyard."

WAUGH, Third and A Streets Northeast, 11 a. m., "The Gospel for Today," and 8 p. m., "Dangerous Defenses," the Rev. Samuel E. Rose. Epworth League, 6:45 p. m.

Baptist

BROOKLAND, Sixteenth and Monroe Streets Northeast, 11 a. m., "Who Moulds Our Children?" and 7:45 p. m., "Peace," the Rev. M. Chandler Stith.

CALVARY, Eighth and H Streets Northwest, 11 a. m., "Living Dangerously," and 8 p. m., "What if the World Should Crack Up?" Dr. William S. Abernethy.

EAST WASHINGTON HEIGHTS, Branch and Alabama Avenues Southeast, 11 a. m., "With Whom We Have to Do," and 8 p. m., "The Call Comes—to Fight," the Rev. Glenn B. Faucett.

FIFTH, Near Seventh Street Southwest, 11 a. m., "Back to Bethel," Dr. John E. Briggs, and 8 p. m., guest speaker, Mrs. Una Roberts Lawrence, Home Mission Board.

FIRST, Sixteenth and O Streets Northwest, 11 a. m., "I Am Ready," and 8 p. m., "The Dominant Note," Dr. Edward H. Pruden.

METROPOLITAN, Sixth and A Streets Northeast, 11 a. m., "The Right Way to Live the Right Way," Dr. John C. Ball, and 8 p. m., "One Thing Thou Lackest," the Rev. John Ballbach.

NORTH WASHINGTON, 5832 Georgia Avenue Northwest, 11 a. m., "One Sure Fact," and 7:45 p. m., "Individual Roads to God," the Rev. Henry J. Smith.

TAKOMA, Piney Branch Road and Aspen Street Northwest, 11 a. m., "Prayer and Prayer," the Rev. William E. LaRue. No summer night services.

District ... ran sa... pending ... in jail ...

...eran

...MENT, North Capitol and Rhode Island Avenue Northwest, Presid..., "Making Excuses," the Rev. James T. Powers, and 11 a. m., will be ...at Invitation," the Rev. Howard E. Snyder.
Briggle, ... Sixteenth and Varnum Streets Northwest, 8:45 a. m., Matins, District ... m., "Christ Confronts Our Polished Excuses," Dr. Gerhard E. "Ioan" ...
Letts. ...ER PLACE, Thomas Circle, 11 a. m., "The Kingdom and the Justice ... Mind," Dr. Charles B. Foelsch.
...RMATION, 212 East Capitol Street Northwest, 8:30 a. m., "Em... Heaven," the Rev. Ralph W. Loew; 11 a. m., "How Sacred is Maj. ... Life?" Dr. Oscar F. Blackwelder, and 8:15 p. m., "The Book of Nation and the Present World Situation," Dr. Blackwelder. Child... ward ...day rites at 9:30 a. m.
...der ...KOMA, Seventh and Dahlia Streets Northwest, 8 and 10 a. m., ...tors ... and the Ten Commandments," the Rev. J. Adrian Pfeiffer.
was ...
ful...

...iscopal

...CENSION, Twelfth and Massachusetts Avenue Northwest, 8 a. m., ...munion, and 11 a. m., sermon, Canon Raymond L. Wolven.
...IPHANY, 1317 G Street Northwest, 11 a. m., sermon, Dr. Ze Barney ...illips, and 8 p. m., sermon, the Rev. Lewis.
...OUR SAVIOR, Sixteenth and Irving Streets Northeast, 7:30 a. m., ...mmunion, and 11 a. m., "The Glory of the Imperfect," the Rev. Alvin ...amar Wills.
ST. AGNES', 46 Q Street Northwest, 7 and 8:30 a. m., low masses, and 10 a. m., sung mass by the Rev. Albert J. Dubois.
WASHINGTON CATHEDRAL, 11 a. m., Canon Edward S. Dunlap preaches; 4 p. m. Evensong, the Right Rev. James E. Freeman, Bishop

"O, JESUS, THOU ART STANDING"
BISHOP WILLIAM W. HOW

O Jesus, Thou art standing
Outside the fast-closed door,
In lowly patience waiting
To pass the threshold o'er:
Shame on us, Christian brothers,
His Name and sign who bear:
O shame, thrice shame upon us,
To keep Him standing there!

Little Stories of GREAT HYMNS
This popular hymn is said to have had its inspiration in the verses of a beautiful poem, and in Holman Hunt's famous picture, "The Light of the World" depicting the figure of Christ, crowned with thorns, carrying a lighted lantern, knocking at a closed door

Contributed by
DEAL FUNERAL HOME
4812 Georgia Ave. N.W.
814 H Street NE. Branch Home

Daily Vacation Bible Schools Start Monday

Two daily vacation Bible schools will open with sessions from 9 a. m. to noon Mondays through Fridays.

The Chevy Chase Community project will be centered at Chevy Chase Presbyterian Church under the direction of the Rev. Edward O. Clark, pastor of Chevy Chase Baptist Church. There will be nursery, kindergarten, primary and junior departments.

The program at Lewis Memorial Methodist Church will include Bible stories through the visual method; songs, religious instruction and recreation for children from 3 to 16. Mrs. Clifton Housley is supervisor.

A school will be opened at Albright Church on Monday morning with a program of worship. A competent staff of teachers will be on hand to teach Bible stories, handwork, play, dramatization, and other games. Picnics and parties are being planned and all children from 6 to 14 years of age are invited to attend.

A daily vocation Bible school will open Monday morning at 9:30 in the Letts Educational Building of Foundry for children from 4 to 12 years of age. This is a community project sponsored by the Federation of Churches and with the cooperation of the Church of the Holy City, Grace Reformed, First Baptist, Covenant-First Presbyterian and Luther Place Memorial Church. Sessions will be held each weekday morning, except Saturday, for a three-week period.

Canadian Surgeon To Lead Six-Day Church Conference

Dr. Arthur I. Brown, author-scientist-surgeon-prophetic teacher, will conduct a six-day prophetic conference beginning tomorrow at 11 a. m. at the Non-Sectarian Tabernacle, 6440 Piney Branch Road Northwest. His initial subject will be "The Wonderful Man of Galilee."

DR. BROWN

He will speak at 3 p. m. tomorrow on "The Coming of Satan's Counterfeit Christ" and at 8 p. m. on "The Present World Crisis—Will Germany Become a World Empire?" He will speak daily through Friday at 8 p. m.

Dr. Brown was formerly a surgeon in large practice in Vancouver, and is a Fellow of the Royal College of Surgeons of Edinburgh. He is said to be one of Canada's most learned Bible teachers. Dr. John McNeill, minister of the Tabernacle, will speak tomorrow at 9 a. m. on the Church of the Air Program over WOL and at 4:05 p. m. on WINX.

New Church Waits For Cornerstone

Reversing the usual order, the Bethesda, Md., First Baptist congregation today at 1:30 p. m. will lay a cornerstone—in the already completed $30,000 edifice at Wilson Lane and Melrose venue.

Haste to finish the building that was dedicated on January 26 left no time for planning a "stone laying," explained the Rev. J. Raymond Nelson, pastor. An opening was left for the stone, and the worshipers decided there should be a ceremony.

The Masonic rites will be conducted by the Bethesda Lodge of Masons, No. 204, under Worshipful Master George Clendennin, member of the First Baptist congregation.

Funds Campaign

A Building Fund drive will be held during the next two weeks at Mount Vernon Place Methodist Church in an effort to raise $15,000 toward payment of the debt on the new educational building. A report supper meeting is set for Monday night and a victory dinner for Thursday night.

Christian Science

"Is The Universe, Including Man, Evolved by Atomic Force?" is the subject of the lesson-sermon in all the Churches of Christ, Scientist, tomorrow, at 11 a. m. and 8 p. m. Sunday school is at 11 a. m. The public is invited to attend the church services including the Wednesday evening meetings at 8 o'clock.

FREE OUTDOOR CONCERT
SUNDAY, JUNE 22, 5 P. M.
(Rain or Shine)
"OLD SONGS OF THE CHURCH"
Broadcast from
THE LITTLE CHURCH OF FORT LINCOLN
by Choir of 25 Voices of
LUTHER PLACE MEMORIAL CHURCH
Mrs. Cornelia L. Kinsella
Director & Organist
Enjoy this music while parked under the tall shade trees of
FORT LINCOLN CEMETERY
Bladensburg Rd. at the Dist. Line

Their Wedding Day . . .

NEWLYWEDS—With her high-school-age wards serving as ushers and bridesmaids, the former Pauline Sheriff, one of the housemothers at the Baptist Home for Children at Bethesda, was married on Tuesday to the Rev. Stephen P. Jackson, of Georgia. The ceremony took place at National Baptist Memorial Church, it's pastor, Dr. Gove G. Johnson, officiating. The newlyweds will enter missionary work in Brazil in August

Religion and National Defense

Defense Calls Thinning Ranks Among Sunday School Leaders

Its "We're in the Army Now" instead of "Onward Christian Soldiers" for many local church workers being called into service by the national emergency.

Lieut. Waple

And while everyone's taking the situation in its stride with a chins-up Christian spirit, a temporary reshuffling of Sunday school and church leadership positions has been necessitated in many cases.

Grace Lutheran Church, among others, has found its leadership ranks thinned. Into the service have gone its Sunday school superintendent and assistant—Frank A. Stutz and Richard Winkelman, respectively, and one of its ace teachers, Louis A. Waple.

A reserve volunteer, First Lieut. Stutz is now assistant to the director of military training at the Ordnance Replacement Center, Aberdeen, Md. He was a local high school teacher before entering the service.

Pvt. Winkelman

Private Winkelman, a draftee, is in Company E, 176th Infantry, Twenty-ninth Division, Fort Meade. He was an employe of the Firemen's Insurance Co. prior to being called.

Summoned for Reserve Officers' duty, Second Lieut. Waple is in the Seventy-first Coast Artillery Corps; Battery C, Port Story, Cape Henry, Va. He is a recent graduate of Wilson Teachers' College.

Lieut. Stutz

Said Dr. Gerhard E. Lenski, Grace pastor: "They're fine chaps, and believe me, we miss them."

SOLDIERS ON WEEKEND LEAVE — Make a date for Mount Vernon Square, Ninth Street and Massachusetts Avenue Northwest, tonight at 8. The Mount Vernon Church has arranged a musical program and tabloid play under organist-composer Deane Shure's direction.

Service Council Formed

The General Assembly of the Southern Presbyterian Church has set up its Defense Service Council and is calling upon all the churches to contribute to this work tomorrow.

The council is intended to aid the churches near the camps to provide spiritual and recreational advantages.

A day of fasting and prayer is also designated for tomorrow.

Christ Lutheran Sermon

Chaplain E. E. Heuer, of Fort Belvoir, Va., will occupy the pulpit of Christ Lutheran Church, Sixteenth and Gallatin Streets Northwest, tomorrow at 11 a. m., speaking on "The Man Who Said 'No'."

Silver Tea Planned

The P. W. Jeffries Bible Class, of the Francis Asbury Methodist Church, will hold a silver tea at the home of Mrs. A. C. Embrey, 433 Quincy Street Northwest, Tuesday, from 3 to 10 p. m., for the benefit of the building fund. There will be entertainment and refreshments.

CHRISTIAN
Ninth Street Christian Church
9th & D Sts. N.E.
CARROLL C. ROBERTS, Minister
9:30 A. M.—Bible School.
10:30 A. M.—"An Unlimited Spiritual Emergency." Carroll C. Roberts.
6:00 P. M.—Fellowship Group.
6:45 P. M.—Christian Endeavor Hour.
7:45 P. M.—"No Creed But the Christ." Carroll C. Roberts.

Old Fashioned Revival
Charles E. Fuller, Director
Old Hymns and Gospel Preaching, WOL, 1:00 P.M., Sundays; 1260 kilocycles. Continuous International Gospel Broadcast.

SELF-REALIZATION
Self-Realization Fellowship
(Non-Sectarian Church)
BRAHMACHARI JOTIN OF INDIA
"THE PHILOSOPHY OF TAGORE"
Sunday, June 22, at 11 A. M.
Public Class in Philosophy and Yoga
Wednesday, June 25, at 8 P. M.
4748 Western Ave. N.W.
(Bus Stop Chesapeake and 49th Sts.)

• Christian Science •
Churches of Christ, Scientist, Branches of The Mother Church, The First Church of Christ, Scientist, in Boston, Mass.
First Church of Christ, Scientist, Columbia Rd. and Euclid St.
Second Church of Christ, Scientist, 111 C St. N.E.
Third Church of Christ, Scientist, 13th and L Sts. N.W.
Fourth Church of Christ, Scientist, 16th and Oak Sts. N.W.
SUBJECT:
"Is the Universe, Including Man, Evolved by Atomic Force?"
SUNDAY, 11 A. M. and 8 P. M.
SUNDAY SCHOOL, 11 A. M.
WEDNESDAY EVENING MEETINGS 8 O'CLOCK.
Radio Programs
Sunday, 8:15 A. M., WJSV
2nd and 4th Fridays, 12:45, WRC.
READING ROOMS:
FIRST CHURCH, 730 17th St. N.W.—Hours, 9 to 5, except Wednesday (9 to 7) and Sundays and Holidays (2:30 to 5:30).
SECOND CHURCH, 111 C St. N.E.—Hours, 12 to 5:30 weekdays; 2:30 to 5:30 Sundays and Holidays.
THIRD CHURCH, Colorado Building, 14th and G Sts.—Hours, 9 to 9 (except Wednesdays, 9 to 7:30; Sundays and Holidays, 2 to 6 p. m.).
FOURTH CHURCH, Riggs Bank Building, 2300 14th St. N.W.—Hours, 9 to 9 weekdays; Wednesday, 9:30 to 7; Sundays, 9:30 to 5:30; Holidays, 2:30 to 5:30.
All Are Welcome to Attend Our Church Services and Use Our Reading Rooms.

Two Pastors Named Canons Of Cathedral

The Right Rev. James E. Freeman, Bishop of Washington, yesterday announced the election of the Rev. Charles W. F. Smith, rector of Christ Church, Exeter, N. H., and the Rev. Merritt F. Williams, rector of St. Philip's Church, Charleston, S. C., to be canons of Washington Cathedral and members of the Cathedral Chapter.

The new canons will be actively engaged not only in the work of the cathedral, but also in that of the cathedral schools and the College of Preachers. They will take up their active duties in the late summer.

The Rev. Mr. Smith, after his graduation from the University of Virginia, was, for a time, assistant at historic St. Paul's Church, Richmond, associated there with the Rev. Beverly Dandridge Tucker, D. D., now Bishop of Ohio. Following his work there, he was associated with the Rev. William H. Laird in student work at the University of Virginia. Since 1935 he has been rector of Christ Church, Exeter, N. H. In recent years the Rev. Mr. Smith has been a member of the faculty of Philips Exeter Academy. He was born in London, England, July 16, 1906; is married and has one daughter.

The Rev. Mr. Williams served as missionary in Alaska from 1929 to 1932, and as student chaplain at the University of Florida from 1932 to 1935. Since then, he has been rector of St. Philip's Church in Charleston, and an active leader in the work of the church in the Diocese of South Carolina.

The Rev. Mr. Williams was born in Wakefield, Mass., May 31, 1899. He is married and has one son and one daughter.

Apostolic Delegate To Lead Party to Catholic Congress

High-ranking prelates of the Catholic Church, including the Apostolic Delegate to the United States, the Most Rev. Amleto Giovanni Cicognani, and the Archbishop of Baltimore and Washington, the Most Rev. Michael J. Curley, will lead the pilgrimage of clergy and laity from the District of Columbia, Virginia, Delaware, Maryland and West Virginia to the ninth national eucharistic congress in Minneapolis and St. Paul Monday through Thursday.

The apostolic delegate will be the celebrant at a midnight mass for men on Wednesday and also will address a sectional meeting of the clergy during the congress.

Bishops in attendance will include the Most Rev. Joseph M. Corrigan, rector of Catholic University; the Most Rev. Edward J. Fitzmaurice, Bishop of Wilmington; the Most Rev. John J. Swint, Bishop of Wheeling, and the Most Rev. Peter L. Ireton, Coadjutor Bishop of Richmond.

SPIRITUAL SCIENCE
FIRST BRANCH
of the
SPIRITUAL SCIENCE MOTHER CHURCH, INC.
of New York
1900 F STREET N.W.
REV. ALICE W. TINDALL, Pastor.
Spiritual and Healing Services with Messages. Wednesday, 2:30 P. M.; Sundays and Tuesdays, 8:00 P. M.
Private consultation by appointment. Telephone ME. 0540.

UNITARIAN
ALL SOULS' CHURCH
Sixteenth and Harvard Streets
Minister
Ulysses G. B. Pierce, D.D.
11:00 A. M.—Morning Worship.
"PRAYING BY HAND"

LUTHERAN
Christ Lutheran Church
(Wisconsin and Missouri Synods)
Rev. J. Frederic Wenchel, Pastor.
9:45 A. M.—Sunday School.
11:00 A. M.—Sermon by Chaplain E. E. Heuer.
6:00 P. M.—Walther League Social Meeting.

CHURCH OF THE REFORMATION
Opposite Folger-Shakespeare Library.
213 East Capitol Street.
Dr. Oscar F. Blackwelder, Pastor
Rev. Ralph W. Loew, Associate Pastor.
8:30 A. M.—Matin Service. Sermon, "Embraced Heaven." Rev. Loew.
9:30 A. M.—Children's Day Service.
11:00 A. M.—Morning Service. Sermon, "How Sacred Is Human Life?" Dr. Blackwelder.
6:45 P. M.—The Luther Leagues.
8:15 P. M.—Evening Service. Sermon, "The Book of Revelation and the Present World Situation." Dr. Blackwelder.
The Public Is Cordially Invited.

Accent on Youth

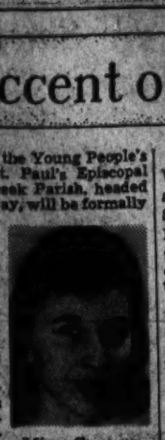

New officers of the Young People's Fellowship of St. Paul's Episcopal Church, Rock Creek Parish, headed by Mildred Conway, will be formally installed at services tomorrow at 11 a. m.

Others are Earle Page, worship vice president; James Minot, program vice president; Miss Myrtle Thompson, service vice president; Charles Thompson, social vice president; Richard Berkeley, treasurer, and Betty Parsons, secretary.

Miss Conway

Mildred is a Maryland University sophomore, sings in St. Paul's choir, and formerly served several posts on the fellowship before her latest recognition. She lives at 4120 Eighth Street Northwest, is a native Washingtonian.

Youth Sunday will be observed at the Chevy Chase Baptist Church tomorrow at 11 a. m. In addition to features with young people taking part, the Rev. Edward O. Clark will speak briefly on "Lift Up Your Heads." College and high school students will be guests of honor.

Miss Mary Haworth, of The Washington Post, will be the guest speaker at a joint meeting of the Senior League, Young People's League, and the Round Table of the Lutheran Church of the Reformation, 212 East Capitol Street, tomorrow at 7 p. m.

Mary E. Baker, Nancy Owens, Louise Maynard, Joan Hayes, Nancy Gray and Norman Williams were declared winners in the recent annual Bible story telling contest sponsored by the church school of the Lewis Memorial Methodist Church.

A stereopticon lecture by Miss Ruth Sherwood, "Seeing Mexico and the Far West," and a brief talk by the Rev. A. L. Wiels, will be given at the Church of Our Savior, Brookland, at 6:30 p. m. tomorrow.

J. Lloyd Black, jr., son of the Park View Christian pastor, will lead Youth Night services there tomorrow at 8 p. m. . . . Young people will lead the joint services tomorrow at 7:30 p. m. at Petworth Methodist Church . . . The annual youth banquet of the Reformation Lutheran Church is set for Tuesday at 6:30 p. m., with federation executive secretary, Dr. William R. Barnhart, speaking.

Sermons Today End Diamond Jubilee

The diamond jubilee of the West Washington Baptist Church, representing 75 fruitful years of public service, will be closed tomorrow with two services. At 11 a. m. the Rev. William R. Flannagan, pastor from 1917 to 1922, will preach on "The Challenge of the Hour."

At 8 p. m. the Rev. Charles B. Austin, pastor for 19 years, will preach on "West Washington Facing the Future." He will urge the congregation to strive to reach six goals during the coming year.

Lutheran Pastors To Attend Meeting

Several local and nearby Lutheran pastors and laymen will attend the tenth annual convention of the Eastern district, American Lutheran Church, Monday through Friday, at Tyrone, Pa.

They will include the Rev. A. J. Pfeiffer, Takoma Lutheran Church; Dr. Gerhard E. Lenski, Grace; the Rev. T. P. Fricke, St. Matthew's; the Rev. Raymond A. Vogeley, Christ, Bethesda; the Rev. G. J. Grewenow, Faith, Arlington, and the Rev. E. E. Spoehr, Advent, Alexandria.

First Congregational

The Rev. Howard Stone Anderson will preach tomorrow at 11 a. m. at the First Congregational Church on the sermon topic "Take A Lesson from the Oyster." Thirteen young people from Tuxis Club will be presented in a Commissioning Ceremony during the service.

Churches to Merge Summer Services

The Rev. Ulysses G. B. Pierce, D. D., minister of All Souls' Church (Unitarian), will preach on the theme "Praying by Hand," tomorrow at 11 a. m. This will be the last regular meeting of the season.

The annual series of union services with Mount Pleasant Congregational Church and the Universalist National Memorial Church will be inaugurated on Sunday, June 29. The first four services will be held in All Souls' Church, Sixteenth and Harvard Streets Northwest.

White Heads Bible Class

Newly elected officers of the Men's Bible Class, of the Hamline Methodist Church, are H. L. White, president; William L. Evans, first vice president; Theodore Lewis, second vice president; Arthur R. Maupin, secretary; William O. Carruthers, assistant secretary; Hunter B. Linton, treasurer, and Prof. Charles H. Omo, teacher.

Baptist
TAKOMA — Piney Branch Road & Aspen Street N.W.
11:00 A. M.—"Devotion and Prayer." Visitors always heartily welcome.
William E. La Rue, Pastor.
FIRST — 16th and O Sts. N.W. Edward H. Pruden, Minister
11:00 A. M.—"I AM READY."
8:00 P. M.—"THE DOMINANT NOTE."

The Methodist Church
Foundry — Church of the Sixties, 16th Near P St. N.W. Frederick Brown Harris, Minister
11 A. M.—"CITATIONS FOR MERITORIOUS SERVICE." Dr. J. S. Payton.
8 P. M.—"CONCERNING HUMILITY." Rev. Paul W. Yinger.
Woodside — 8814 Ga. Ave., Silver Spring, Md. Rev. R. D. Smith, Ph. D., Minister
11:00 A. M.—Morning Worship.
7:45 P. M.—Presentation and dedication of Christian and American flag by the Daughters of America and the Good Will Bible Class.
Eldbrooke — Wisconsin Ave. and River Rd. N.W. Rev. Walter M. Michael, D.D. Minister
Worship, 7 A. M. and 11 A. M.
Union — 20th St. South of Penna. Ave. N.W. JOHN R. EDWARDS, D. D., Minister
Worship—11 A. M. and 8 P. M.
MOUNT VERNON PLACE
The South's Representative Church
Massachusetts Avenue at Ninth St. Northwest
DR. JOHN W. RUSTIN, Minister
9 and 11 A. M.—"A FAITH FOR THIS HOUR." DR. JOHN W. RUSTIN.
8 P. M.—"PERMANENT VALUES." REV. WILBER H. WILSON

Episcopal
Washington Cathedral

11 A. M.—Preacher, Canon E. S. Dunlap.
4 P. M.—Evensong—The Bishop of Washington.
A House of Prayer for All People

Church of the Epiphany
1317 G ST. N.W.
The Rev. Z. B. Phillips, D.D., LL.D.
The Rev. Hunter M. Lewis, S.D.
8:00 A. M.—Holy Communion.
9:30 A. M.—Church School.
11:00 A. M.—Morning Prayer and Sermon by Dr. Phillips.
6:30 P. M.—Young People's Fellowship.
8:00 P. M.—Evening Prayer and Sermon. Rev. Mr. Lewis.
St. Paul's Church
23rd St. near Washington Circle
7:30—Holy Communion.
11:00—Eucharist and Sermon.
Rock Creek Church
Founded A. D. 1719
Rock Creek Church Rd. & Webster St.
Rev. F. J. Bohanan, S.T.D., Rector
Services 8:00 A.M. and 11:00 A.M.
CHRIST CHURCH GEORGETOWN
Corner of O and 31st Sts.
8:00 A. M.—Holy Communion.
11:00 A. M.—Morning Prayer and Sermon.
Rev. Henry C. Parkman Will Preach
St. Margaret's
Conn. Ave. & Bancroft Pl.
REV. ARMAND T. EYLER
7:30 A. M.—Holy Communion.
11:00 A. M.—Morning Prayer and Sermon by the Rector.
ST. JOHN'S CHURCH
8:00—Holy Communion.
11:00—Morning Prayer. Dr. Glass.
8:00—Evening Prayer. Mr. Mason.

MOUNT PLEASANT
1416 Columbia Road
"A Church of the open mind, warm heart, aspiring soul, and social vision . . ."
Minister
FRED S. BUSCHMEYER, LIH. D.
11 A. M.
Worship and Sermon
"A GOD WHO CANNOT BE LEFT BEHIND"
A Cordial Welcome Awaits You

FIRST CHURCH
10th and G Sts. N.W.
Ministers
Howard Stone Anderson
John Elmo Wallace
11:00 A. M.
"TAKE A LESSON FROM THE OYSTER"
Howard Stone Anderson Preaching
Duet by Ruby Smith Stahl and Dorothy Wilson Holbach
Baritone Solo by Dale Hamilton

Presbyterian
METROPOLITAN
4th and B Sts. S.E.
J. Lowrey Fendrich, D.D., LL.D., Pastor
11:00 A. M.—"THE GREAT ESSENTIAL"
7:45 P. M.—"THE OTHER WORLD."
7:45 P. M.—"The Problem of Race Thought."
Dr. Fendrich Broadcasts Wed. 7:15 and Sat., 6:45 P. M., WINX
Church Phone—Franklin 3762
CENTRAL PRESBYTERIAN
Southern General Assembly
Intersection of 15th, 16th and Irving Sts. N.W.
Rev. James H. Taylor, D.D., Pastor
9:30 A. M.—Sunday School.
11:00 A. M.—Sermon by Dr. Taylor.
6:15 P. M.—Fellowship Hour.
7:00 P. M.—Christian Endeavor.
8:00 P. M.—Sermon by Dr. Taylor.
Church of the Pilgrims
On the Parkway at 22nd and P Sts. N.W.
Gift of the Presbyterians of the South to the Nation's Capital.
Rev. A. R. Kerr, D. D., Minister.
Divine Worship, 11 a. m. and 7:45 p. m.
A Cordial Welcome to All

NEW YORK AVENUE CHURCH
New York Ave. & 6th St. N.W.
Minister
DR. PETER MARSHALL
ST. ANDREW'S CHURCH
9:30 A. M.—Church Bible School.
11:00 A. M.—"THE TIDE WILL COME IN AGAIN." Dr. Marshall preaching.
6:15 P. M.—Young People's Meetings. Choral Music.
COVENANT-FIRST
Conn. Ave. at N St. N.W.
Albert Joseph McCartney, D.D., William Henry Denney, Ministers.
11 A. M.—"ARMAGEDDON"
Text: Rev. XVI:16
Albert Joseph McCartney, Preaching

Miss Cochran May Fly More Bombers

COCHRAN, from Page 1.

and added: "I hope to fly the Atlantic route again many times."

First the representatives of the ministry of aircraft production, through which the ferry pilots operate, tried to kepe the trip entirely quiet. But they had never had a flying glamor girl to deal with before. They finally gave up when British and American correspondents stormed Miss Cochran's room.

Still, they did manage to put the hush on an interview regarding details of the flight, and they finally —as soon as possible—hurried her out of town to a farm she and her husband, Floyd Odlum, own in the English countryside.

She was shy about appearing in her soiled flying outfit.

"I'm feminine," she explained before going away to change.

Presently she reappeared in a cool and smart print dress to be photographed.

WOODWARD & LOTHROP
10TH 11TH F AND G STREETS PHONE DISTRICT 5300

Let the Young Home Planner's Shop Help You Furnish

Your Bachelor Apartment

Our experienced decorators can help you to have the same comfortable surroundings you had at home, in a compact, livable setting with the atmosphere that shows your friends and business acquaintances you are "going places." Note that the quality pieces listed below add up to a very modest total.

Dropleaf Table—bleached harvest walnut....$35

Occasional Chair—mahogany with cotton print, $24.50

Modern Lounge Chair—mahogany, choice of covers $39.50

Draperies—chevron-weave oyster cotton, pair..$7.50

Large Sofa—cotton covered $94.50

Coffee Table—bleached maple $9

Chairside Table—bleached walnut, magazine shelf, $14.75

Side Chair—hardwood and simulated leather, $12.50

Colorful Rug—9x12 cotton-and-fiber, washable, $26.95

THE YOUNG HOME PLANNER'S SHOP, SIXTH FLOOR

WOODWARD & LOTHROP
10TH 11TH F AND G STREETS PHONE DISTRICT 5300

'Balance in Motion' Shoes

offer you sublime comfort and smart good looks

. . . with their "made to fit your foot in motion" feature they are a new experience in comfort. Such a good feeling as you walk about in them and such satisfaction when you catch a glimpse of your slim smart foot:

"Ritz Carlton" for dressier costumes—a white softex calf stepin with medium or high heel.. **$12.75**

"Darian" for more casual occasions—white llama calf with brown calf trim..... **$12.75**

WOMEN'S SHOES, SECOND FLOOR

List of Victims Missing on Ill-Fated Sub

New London, Conn., June 20 (AP).—Lieut. Comdr. George C. Crawford announced today that 2 officers and 31 crew members were aboard the missing submarine O-9 when she sailed yesterday from New London, her home port, for trials off Portsmouth, N. H.

Her commander was Lieut. Howard J. Abbott of Osceola, Iowa. The only other officer abroad, Commander Crawford said, was Ensign M. P. Wangsness, a naval reservist of San Diego, Calif.

The crew members:

Marvin D. Barry, seaman, second class, Manhattan, Kans.

W. R. Cannady, electrician's mate, third class, Blytheville, Ark.

William T. Crute, seaman, second class, Halifax, Va.

John F. DuFresne, machinist's mate, first class, Great Barrington, Mass.

Charles L. Eagleton, signalman, third class, Del Norte, Calif.

John H. Edwards, mess attendant, third class, Ittabenna, Miss.

H. T. Frost, quartermaster, third class, Hancock, Md.

Edward G. Foster, chief machinist's mate, Seattle, Wash.

James D. Fowler, chief machinist's mate, Lattimore, N. C.

Bob A. Gardner, torpedoman, third class, Alsea, Oreg.

N. Gersen, seaman, Bronx, N. Y.

James G. Gillies, fireman, first class, Port Richmond, N. Y.

Francis H. Golden, fireman, second class, Holyoke, Mass.

F. A. Griffiths, seaman, second class, Bellefontaine, Ohio.

Francis L. Gruen, torpedoman, second class, Greenville, Ill.

Henry J. Gunn, machinist's mate, first class, Garr, Nebr.

Joe A. Hartzog, ship's cook, second class, Ardmore, Okla.

Gaddis I. Hendy, radioman, first class, Mountain View, Calif.

Walter J. Jaskowiak, fireman, third class, Brooklyn, N. Y.

William C. Kaufman, machinist's mate, second class, Indianapolis.

Levitt E. Kruger, torpedoman, third class, San Diego, Calif.

Allan H. Littleford, electrician's mate, second class, Waterford, Conn.

Chester L. Miller, quartermaster, second class, Harrisburg, Pa.

Emile A. Oullette, seaman, second class, Central Falls, R. I.

F. P. Sonnenburg, chief electrician's mate, San Diego, Calif.

James S. Strong, yeoman, third class, Indianapolis.

Thomas W. Tillery, jr., machinist's mate, first class, New London.

Earl V. Varner, chief machinist's mate, Los Angeles.

Bernard J. Venhaus, seaman, second class, Lawrence, Neb.

William C. Wolf, chief torpedoman, Hartford, Conn.

Lieut. Abbott was born in Des Moines, Iowa, May 21, 1910.

He was attached to the destroyer Peary serving in the United States Asiatic Fleet from 1933 to 1936. He was aboard the Peary when that ship rescued the passengers and crew from the wrecked steamer Silver Hazel in San Bernardino Straits, Philippine Islands, in November, 1935. Lieut. Abbott's address in 1937 was 302 West McLane Street, Osceola, Iowa.

Ensign Wangsness, Naval Reserve, was born on August 29, 1913, in Garretson, S. Dak. His wife is Mrs. Katherine Hyatt Wangsness, and his residence is at 4538 Terrace Drive, San Diego, Calif.

Sub Disasters Have Taken 139 U. S. Lives

By the Associated Press

During the last 27 years 139 American naval men have perished as the result of disaster overtaking five United States submarines. Ten more lives were lost in five lesser accidents.

The greatest in loss of life and the most terrifying of them all was the collision, on December 17, 1927, of the S-4 and the Coast Guard vessel Paulding. Forty men died as the S-4 sank in 100 feet of water off Provincetown, Mass.

Rescue crews heard signs of life and frantically fought to free the imprisoned men. Hours later when divers pierced the torpedo tube with an oxygen hose it was too late.

The most recent disaster was the sinking of the Squalus off White Island, N. H., May 23, 1939. Thirty-three men were saved with a diving bell, thus used for the first time, but 26 died.

Within a month of the Squalus sinking came disasters which took the lives of 91 British and 71 French sailors. On June 1 the British submarine Thetis sank in Liverpool Bay, and on June 15 the French submarine Phenix sank off the coast of French Indo-China.

U. S. Sub Lost With Crew . . .

MISSING SUB AND SISTER SHIP—The U. S. Navy submarine O-9, which failed to rise yesterday after a test dive off the Isle of Shoals, is shown with its sistership O-10 tied up at the Boston Navy Yard June 8, 1930

Depths Crush Trapped U. S. Sub

SINKING, from Page 1.

O-9's men had no hope of using their "Momsen lungs," with which men have come up from great depths by ascending in easy stages. An ascent without a retarding line would mean instant death.

Looking out toward the rescue fleet, Admiral Wainwright said:

"If she's down 400 feet I don't know what they can do."

Jewell said he had not given up all hope. He asserted that although the submarine undoubtedly was punctured, it might be possible that some compartments still remained intact.

(Twice during the night, President Roosevelt was in personal touch with the Navy Department in Washington, making his last call shortly before midnight. Officers said he expressed deep concern and regret when they advised him the Navy "was not optimistic" about the situation.)

The O-9, one of the Nation's oldest submarines and only recently recommissioned after a decade of idleness, went into a deep trial dive at 7:56 o'clock, Eastern Standard Time, this morning. About two hours later a smoke bomb distress signal came to the surface.

A frantic search followed, but no sound came from the O-9, nor was any direct contact made, until the rescue ship Falcon, one of a dozen Navy vessels which rushed to the scene, radioed shortly before 8 p. m.:

"Have picked up painted cork, pieces of O-9 deck grating, oil slick, air bubbles, depth 67 fathoms."

The submarine previously had been reported at a depth of 370 feet, although it was built to stand only the pressure of a 200-foot depth. The Falcon's report placed her at 402 feet.

An officer who returned from the scene reported that it appeared that the cork bits had come from the inside of the hull.

The craft was commanded by Lieut. Howard J. Abbott, of Osceola, Iowa, and the only other officer aboard was Ensign M. P. Wangsness, naval reservist from San Diego, Calif. The crew of 31 had been assembled from all sections of the country, with many of them from the West Coast.

The Navy quickly shot all available rescue equipment to the scene. It was within a few miles of the spot where the submarine Squalus went down in May, 1939, when 33 of the 59 men aboard were rescued sensationally by means of a diving bell.

Twenty-one expert divers were flown here from the Washington Navy Yard. More flew from the New London (Conn.) Submarine base. A diving bell similar to that used in the rescue of part of the crew of the submarine Squalus two years ago was rushed from New London aboard the salvage vessel Chewink.

Officers said the diving bell could be used on the O-9, despite the craft's lack of other safety features.

It was the underwater silence that bothered Navy men most during the day.

FAMILY OF SUB'S COMMANDER—Mrs. Howard J. Abbott, wife of the commander of the sunken U. S. Navy O-9, is shown with her two children, Stephanie, 7, and Stephan, 1. Their home is Osceola, Iowa

WOODWARD & LOTHROP
10TH 11TH F AND G STREETS PHONE DISTRICT 5300

Notes to a Washington Schoolgirl

"Sahara" Sandal for trodding about in barefoot comfort all Summer long. In fresh white or creamy calf with slight wedge heel, platform sole and criss-cross woven vamp. Sizes 3½ to 8... **$3.95**

JUNIORS' AND CHILDREN'S SHOES, SECOND FLOOR

WOODWARD & LOTHROP
10TH 11TH F AND G STREETS PHONE DISTRICT 5300

Specialized fit makes them your size

Air-Spun Nylon Stockings

Efficiency teams with glamour—you fill out a carefully detailed card that shows just what measurements your Nylon stockings should have. And, thereafter, all you need do is refer us to it—for exquisite beauty, made even lovelier by superb fit. The neatest way we know to capture compliments.

Pair, **$1.50**

HOSIERY, AISLE 19, FIRST FLOOR

WOODWARD & LOTHROP
10TH 11TH F AND G STREETS PHONE DISTRICT 5300

Your Summer Anklets

—gay and light as a balloon

Have a handful to complete your casual wardrobe. From a gay group we show three delights:

Checkerboard cuffs on white or pretty pastel cotton. Sizes 9 to 11 **35c, 3 pairs $1**

Ribbed cotton you wear smooth and straight or turned over to form a cuff. Heavenly colors—white, maize, beige, red, navy, blue. Sizes 9 to 11..... pair, **50c**

Sophisticates of the anklet family—pure silk, full fashioned and in this joyous choice—white, green, purple, orange, blue, red. Sizes 9 to 10½. pair, **75c**

HOSIERY, AISLE 17, FIRST FLOOR

WOODWARD & LOTHROP
10TH 11TH F AND G STREETS PHONE DISTRICT 5300

—Your Precious Baby

—be certain he is provided with all the essentials toward cool, comfortable, healthful hours of sleep

First, Choose a Sturdy Crib—such as this one in cheerful maple-finished hardwood—with convenient double drop sides and reinforced adjustable springs..... **$19.95**

His Mattress is important, too—and we suggest this one of cotton layer felt, covered in pretty cotton damask..... **$8.95**

A Washable Water-resistant Mattress Cover, sturdy water-resistant cotton..... **$2.25**

Curity Cribmaker Pad, also of cotton, soft and absorbent... **$1.98**

Fine Percale Sheets, hand-painted, 45x72 inches..... **$1.95**

Crib Blanket of cotton, bound in shining rayon satin, pink or blue **$1.15**

INFANTS' FURNISHINGS, FOURTH FLOOR

The Washington Post

Registered in U. S. Patent Office.

An Independent Newspaper
(Published every day in the year.)

Eugene Meyer, Editor and Publisher

The Associated Press is entitled exclusively to use for republication of all news dispatches credited to it or not otherwise credited in this paper and local news of spontaneous origin published herein. Rights of republication of all other matter herein are also reserved.

New York Office ..... 270 Madison Avenue
Chicago Office ..... 360 North Michigan Avenue

Subscription Rates Effective With Issue of December 31, 1939.

CARRIER DELIVERY

District of Columbia and Suburban Areas:

Daily and Sunday Editions ..... 15 Cents Per Week
Daily Editions Only ..... 10 Cents Per Week
Sunday Editions Only ..... 10 Cents Per Week

BY MAIL—PAYABLE IN ADVANCE

Maryland, Virginia, West Virginia and North Carolina

Daily and Sunday	Sunday Only	Daily Only
One year...$10.35	One year....$5.25	One year....$7.00
Six months.. 5.50	Six months.. 2.75	Six months.. 3.75
One month.. 1.00	One month.. .50	One month.. .70

Other States, Mexico and Canada

Daily and Sunday	Sunday Only	Daily Only
One year...$12.00	One year....$5.50	One year....$7.50
Six months.. 6.60	Six months.. 3.00	Six months.. 4.25
One month.. 1.10	One month.. .55	One month.. .75

Rates to Foreign Countries not listed will be furnished upon request.

Entered at the Postoffice, Washington, D. C., as second-class mail matter.

TELEPHONE NATIONAL 4200

Saturday, June 21, 1941

Sharp Message

President Roosevelt minced no words in his report to Congress yesterday on the sinking of the Robin Moor. Undoubtedly he chose the form of a special message because it will convey to the American people, as well as to Congress, the very serious strain which this and other recent incidents have placed upon relations between the United States and Germany. In the words of the President, the Reich has "flagrantly violated the right of United States vessels freely to navigate the seas subject to a belligerent right accepted under international law." The President sees in this "lawless act of violence" an attempt to drive American commerce from the ocean—an attempt to intimidate the United States and thus prevent American weapons and supplies from reaching Great Britain. And he has voiced the mildest reply that a great self-respecting Nation can make to such a threat: "We are not yielding and we do not propose to yield."

Germany is now employing in the Atlantic precisely the methods which brought about the spread of the war throughout Europe. Ruthless disregard of one neutral's rights widens the theater of conflict and thus encourages further frightfulness and intimidation. War waged by these methods has no bounds. It becomes, in fact, world war jeopardizing the lives, liberties and property of all peoples. The United States is confronted by the ugly reality that American lives are not immune to this menace. Lawlessness and brutal force are sweeping over land and sea and will continue to do so until stopped by superior force. The real significance of the President's message is that it reflects the growing determination of the United States to reply to every invasion of American rights in the only terms that the Nazis understand.

Bargaining Unit

An important principle is involved in the decision of the National Labor Relations Board allowing three local A. F. of L. unions on the West Coast to decide for themselves whether they wish to be absorbed for purposes of collective bargaining into the International Longshoremen's and Warehousemen's Union (C. I. O.). In effect the board has decided that it will no longer attempt to destroy these well-established local unions because a majority of the longshoremen on the Pacific Coast wish to bargain as a unit. To say the least, the decision serves the interests of industrial democracy.

Three years ago the NLRB certified the I. L. W. U. as the exclusive representative for workers doing longshore work in Pacific Coast ports. It acted on the ground that wages, hours and working conditions should be uniform in this area, noting also that employers were organized on a coastwide basis. To be effective the longshoremen, too, would have to bargain as a single group. That reasoning was sound then, and it is sound now. Yet the board is fully justified in making an exception in the case of longshoremen working at Tacoma, Port Angeles and Anacortes.

The A. F. of L. unions in these three ports have persistently refused to cast in their lot with Harry Bridges and the I. L. W. U. They were excluded from the terms of the agreement negotiated by the dominant union, and an arbitrator decided that the I. L. W. U. had no right to name employe representatives to its labor-relations committees for these ports. In short, the unions continued to exist for three years in spite of the fact that the NLRB had denied them the right of bargaining collectively for their own members. Nor has the Bridges organization been able to win over any of the longshoremen of Tacoma, Port Angeles and Anacortes.

By authorizing an election to determine whether the longshoremen of these ports wish to function as separate units, therefore, the NLRB is merely following the letter of the law guaranteeing to workers the right to bargain collectively through representatives of their own choosing. Separate bargaining units are likely to prove less effective than one united organization. But the longshoremen affiliated with the A. F. of L. are well aware of that risk. If they favor smaller and less effective units, they will do so with their eyes open and for reasons that seem compelling to them. Care must be exercised by the NLRB to avoid denying collective bargaining rights to established unions merely because they are small. The ultimate structure of labor organizations is a question for workers themselves, and not for any governmental agency, to decide.

Time To Seek Help

Yesterday found the District Commissioners still talking about an investigation of the Police Department. But the Strieff murder was still a mystery and the problem of improving law enforcement in the District was still enveloped in confusion. The people are looking for forthright and positive action. Officials seem to be content to chew over vague plans. There is good reason, of course, for deliberation on the future set-up of the Police Department. But this should not prevent prompt and effective action now to arrest the fiend-murderer who may be still lurking in a Washington alley.

There has been too much loose talk at the District Building of a police investigation of the police. Such a farce would only add to the grave concern which fathers and mothers of the District feel for the safety of their daughters. Obviously no one in the Police Department can conduct an adequate investigation of that department's deficiencies and shortcomings. And since the Commissioners share the responsibility for laxity of law enforcement in Washington, they must also avoid the appearance of investigating their own administration. If they decide to go ahead with an inquiry, certainly it should be conducted by independent experts. Such experts might better be chosen by Congress or the President since funds to finance an inquiry would have to be voted by Congress in any event.

What the Commissioners can do is to concentrate their energies on quick solution of this murder. Why have they not asked for help from the FBI? As Senator Herring has pointed out in a letter to Attorney General Jackson, the Federal Bureau of Investigation has authority to probe into the violation of all Federal laws. It would be very strange if Federal agents should lack power to aid in tracking down criminals in the Nation's Capital. But, of course, the FBI is reluctant to step in until its assistance is asked. Nor can the police, who have failed to make any noticeable progress in solving the crime, be expected to request help from an outside source. It is clearly the responsibility of the Commissioners to face this breakdown in law enforcement squarely and ask the FBI for help.

Damascus

The British insist that the fall of Damascus will be announced at almost any moment, though they have been saying the same thing for nearly a week. But if and when Damascus is taken, it will make no more than the barest footnote to the history of that most ancient city. In the course of a few thousand years Damascus has changed hands so many times that it is literally impossible to count them. It has been taken by Mesopotamians, Egyptians, Israelites, Macedonians, Romans, Armenians, Arabians, Suljuks, Crusaders, Mongols, Ottoman Turks, English, French and others. It is a place through which have flowed nearly all the great historical religious movements of the past 3,000 years and the number of cults and sects it has sheltered from time to time scarcely can be computed. It was, of course, in the principal street of Damascus, the street which is still called Straight, that occurred one of the greatest of all religious incidents—the reception into Christianity of Saul of Tarsus. And it is probable that the historical consequences of that event will continue after the present Syrian campaign has been forgotten.

Canada And U. S.

Two months ago President Roosevelt and Prime Minister Mackenzie King of Canada announced that their two countries had agreed "as a general principle that in mobilizing the resources of this continent each country should provide the other with the defense articles which it is best able to produce, and above all, produce quickly, and that production programs should be coordinated to this end." As a means of giving effect to this program a Navy Department mission has since visited Canada to study the facilities available for building small ships, and the War Department has sent emissaries to inspect the Dominion's ordnance manufacturing plants. A Materiel Coordinating Commission has also been formed, consisting of OPM officials and members of Canada's Wartime Industry Control Board, through which the Metals Reserve Co. has placed an order for $63,000,000 of aluminum. As a further means of implementing the agreement the two countries have just set up joint committees to work out plans for achieving a greater degree of economic cooperation in the present emergency and for alleviating postwar economic dislocations.

One of the immediate practical results of this agreement is that it will enable Canada to finance purchases of our goods on a greatly expanded scale to meet the requirements of her own and Britain's defense program. For we have agreed that Canadian purchases from the United States for use in British defense equipment shall be released in accordance with the Lend-Lease Act. Furthermore, the United States is expected to buy between $200,000,000 and $300,000,000 of defense articles from Canada during the current year. This means, of course, that the drain upon Canada's cash balances in this country will be greatly reduced. However, Canada has not relaxed her ban on nonessential imports from this country because she still needs to conserve her inadequate supplies of U. S. dollars. The reasons for such precautions are evident from a study of foreign trade statistics. While Canada normally has an unfavorable balance of payments with the United States, her trade balance with the rest of the world (chiefly Great Britain) is normally favorable. As a result of the war, however, Canada is now confronted by an extraordinarily unfavorable balance of payments due to the United States, while returns from sales of Canadian goods to the mother country are to an increasing extent inaccessible, taking the form of sterling balances held in London. In the circumstances the plan of economic collaboration which is now in process of being implemented provides the most feasible method open to our Government of providing Canada with the United States dollars that she must have if her efforts to aid Britain are to be fully effective.

Refugee Visas

The State Department is to be commended for its action in barring immigration visas to alien refugees who leave behind close relatives subject to Nazi pressure. This is one sure way of thwarting the machinations of the German Secret Police. For it has been painfully clear to Federal agencies charged with protecting this country from subversive elements that the Gestapo has been able to exercise control over many of the refugees emigrating here: By threatening relatives still resident in Germany or in German-controlled lands, it has been relatively easy for the Gestapo to force emigres into espionage service. Moreover, evidence has been turned up proving conclusively that Nazi agents have posed as refugees fleeing oppression and have thus been admitted entry into the United States. Such abuse of American hospitality is no more than we have come to expect from a regime which has consistently outraged every element of decency. The saddest part is that temporarily, at least, our historic role as an asylum for the oppressed must be suspended. To the hundreds waiting for passage in Lisbon—indeed, to the thousands throughout Europe who have been hoping against hope to get over here—the news will be crushing. Our sympathy must inevitably go out to them. Yet we cannot forget that the State Department ruling is clearly a vital prerequisite to our own national security. The world has had more than enough evidence of how effective and ruthless Nazi infiltration can be.

Price Policy

Policies in conflict have littered the history of the Roosevelt Administration, but sometimes there is only a seeming inconsistency. This is the case with the policy of the Department of Agriculture in stimulating cheese production by promises of higher prices and the policy of the Department of Justice in simultaneously obtaining indictments against several groups of food producers in a drive to lower prices to consumers. At first glance it seems highly inconsistent for one Government department to be actively abetting higher prices for certain foodstuffs while another department is "cracking down" on food profiteers. However, there is a logical explanation for this seeming contradiction. In proceedings against combinations or agreements allegedly in restraint of trade, the Department of Justice is not seeking primarily to bring down prices. Only if the illegal restraint which is the object of attack has resulted in unjustifiably high prices, as is usually the case, is the incidental result of a successful prosecution a lowering of prices. Moreover, the Government is not, of course, committed to a policy of keeping prices from rising, though injudicious official utterances sometimes convey that impression. Instead it is committed to a policy of balanced prices—which means that prices of certain commodities may be permitted or assisted to rise while others are kept from rising. Hence, if the Department of Agriculture thinks current prices of dairy products, such as cheese, too low to bring forth needed supplies, it is quite in line with our eclectic price policies to see that they are raised.

OLD GREY CAT

The old grey cat has moon-strange eyes.
He is night knowing and rat wise.

When darkness blacks out waning light,
The old grey cat knows no such night.

His eyes are full moons to the rim.
A soft grey world it is to him.

Grey shadows glide like shapes of dream.
He stiffens, springs. A reedy scream

Breaks quiet where a wraith has lain,
And quiet closes in again.

The old grey cat has moons for eyes.
He sees at night. Though fierceness lies

In his tamed heart, a fleet caress
Will brim his eyes with gentleness.

FRANCES HATHAWAY

Sing Brother, Sing

From the Richmond Times-Dispatch

Letters To The Editor

All communications must carry the writer's name and address, though pen names are permitted at the editor's discretion. In fairness to other correspondents, letters should be held to 300 words. Letters are subject to condensation.

Labor Organizations

When President Grover Cleveland, with characteristic courage, sent Federal troops to Chicago to stop interference with the business of the United States Government on the part of the lawless element among the Pullman strikers, his order to the Army was the death warrant of the union involved. The American Railway Union did not long survive the failure of the Pullman strike. Is it too much to hope that the effective action taken by President Roosevelt in the North American Aviation strike will have a similar effect on the C. I. O.? Is it too much to hope that now, at least, newspapers and perhaps even politicians will begin to discuss openly the inevitable liquidation of the old-fashioned, conspiracy type of labor union?

I say "inevitable," because the eventual dissolution of these organizations may be said to be assured by the very nature of their avowed aims. I think we may lay it down as axiomatic that society will never long endure any organization of men banded together solely to extort special advantages for themselves at the expense of the rest of mankind. In the immemorial mores of our kind any such organization is a conspiracy, and history bears witness that sooner or later society will refuse to tolerate a conspiracy. Thus we may say that the fate of the A. F. of L. is implicitly in the fate of the now all-but-forgotten Knights of Labor; that the fate of the C. I. O. is foreshadowed by the fate of the malodorous I. W. W.

I think we may say, too, with some assurance, that the labor organization that takes the place of these old, antisocial unions, will observe the amenities of civilized society if it is to have any greater life expectancy than the relatively ephemeral labor organizations of the past have had.

RHUDDLAN MARSH.
Bladensburg, Md., June 14.

Our Nation's Capital

Your meritorious editorial of June 18, "Murder in the Capital," exactly expresses my own reaction to the wave of revolting murders that have taken place in the District since I moved here in October. At that time the Rock Creek sniper filled the newspapers, and there has been a fairly steady succession of hair-raisers since.

It seems fairly obvious, in comparing Washington with other cities in which I have lived, such as New York or Boston, that the city's governing bodies are utterly incompetent. From either of the above cities a howl of protest would long since have caused severe jitters in the D. A.'s office. Where the citizens have no active and effective part in the selection and control of various officeholders, no one to whom they can go in a body and demand action, or else, what can be expected but laxity and incompetence? This huge city is like a great locomotive thundering along at high speed while its engineer is busy in the dining car.

And not only is the crime wave horrifying. The traffic deaths are such that one is almost afraid to leave the comparative safety of the Virginia countryside for a simple little shopping tour in Washington. The traffic management is certainly the worst that I have ever seen anywhere. Hitherto, St. Louis, Mo., held first place in my mind (though its citizens have undoubtedly remedied it by now). The Capital takes the lead unquestionably, with not enough lights, a mere skeleton crew of traffic officers, and not a bit of cooperation from the citizens. The District drivers, and I do not mean tourists, seem to delight in seeing how close they can come without knocking one down or crumpling a fender. And why? Because it isn't their city—it's Uncle Sam's.

AN INTERESTED OBSERVER.
Alexandria, Va., June 18.

Of A German Peace

A portion of Walter Lippmann's column in The Post of June 10 deserves special attention in connection with the various and numerous peace moves in which Hitler and his friends are so much interested. Mr. Lippmann states:

"What is happening to France is a conclusive demonstration of what the defeat of Britain would mean to the United States. Marshal Petain, like so many Americans today, thought that if he surrendered to Hitler, he could then retire into neutrality. But in fact France is compelled not merely to desert her ally but to turn against her ally; to be defeated in this war is not to retire from the war but to be pulled over to the other side.

"Those Americans who innocently advise the British to make peace with Hitler ought to realize from the example of France that what they are advocating is something that is a deadly danger to America. For the only kind of British government that can make peace with Hitler is a British government on the Vichy model, and such a government could only hope to get concessions from a victorious Hitler if it collaborated with him against the last free government left on earth. Since the Western Hemisphere is the greatest prize of empire that there is, it is obvious that the collaboration of Hitler with a British Darlan must be carried out at the expense of the Americas. And therefore, those who are working to force Britain to sue for peace are, whether they realize it or not, striking a mortal blow at the security and the vital interests of America."

It should be perfectly obvious to anyone who has followed Hitler's statements and his actions that he would be delighted with a negotiated peace—any kind of negotiated peace—since this would give him a valuable breathing spell, a chance to consolidate his gains, to force his negotiated victims to knuckle under, and to prepare for his next moves.

Those persons who are so naive as to think that we are safe from such a combination of forces, as depicted by Mr. Lippmann, will never learn. Any kind of peace now would be but an armed truce which would smolder along and finally erupt in a worse cataclysm than anything that has yet happened.

We must fight this thing through now. It will be expensive—war is always expensive—but the cost of postponement will be so much more vast that any comparison is impossible. Action now, or postponement of action, may very well mean the difference between the continuance of our security and the complete loss of that security.

In a German victory there can be no hope, but in a British-American victory there will exist all the possibilities for a constructive approach to the building of a new world.

HENRY H. DOUGLAS.
Washington, June 11.

Eight Years

Spring 1933: "Neither I nor anybody else in the National Socialist Party advocates proceeding by anything but constitutional methods."—(Hitler.)

Spring 1941: "Neither I nor anybody else in the America First Committee advocates proceeding by anything but constitutional methods."—(Lindbergh.)

It took eight years, Mr. Lindbergh, but you learned your lesson!

MATHILDE KRENGER.
New York City, June 10.

Relief Rolls

I drove down to Culpeper County, Va., yesterday to visit the farm of my boyhood. I stopped on the way down to talk to a colored merchant whom I had known quite well when a boy. While in conversation with him, a young man drove up and inquired whether the merchant knew of a man whom he could employ to work on his farm. The merchant replied that he knew of no one.

When I arrived at Mr. X's, who owns the farm where I formerly lived, I was told by his wife that their son, just returned from college, was plowing corn, and she remarked that he was the only one on the place to do anything, as her husband's physical condition did not permit him to work. When Mr. X returned from some errands, he advised me that he had one man who was supposed to work seven days a week but that he was off half the time drunk. He added that it was impossible to get any help on the farm since everyone was on relief; that they would rather exist on a small amount than thrive on a good salary for which they had to work. My brothers in Culpeper, my brother-in-law in Charlottesville, and many other farmers I talked to in Virginia, Maryland and North Carolina confirmed the same conditions.

I do not believe we should let our worthy citizens suffer or starve, but, frankly, I say this relief has done more harm to our country and encouraged more idleness and laziness than anything ever before done by our Government. I was advised by letters from friends that this same situation prevails in other parts of the country. I believe that this relief should be cut out to a great extent and that taxes should be reduced instead of taxing the farmers to let these people idle. Congress should see to it that they struggle to get on in life as all our ancestors did before relief was ever heard of.

JOHN P. MAGEE.
Washington, June 18.

German Defeat Certain

With the discontinuance of relations with Germany the United States will be released from the restraining shackles of law with which we bind ourselves while we recognize that nation's government as legitimate.

Our treaties with Germany, as with each lawful government, are by our Constitution the supreme law of the land; however, by her act of secession from the law of nations, Germany forfeits her rights as a member of that concert, and by resorting to insurrection against the universal community the illicit government is an outlaw, the suppression of whom is the legal duty of each civilized power.

The actual conflict that is raging is a revival of Assyrianism against constitutionalism, an endeavor by Germany to reestablish the Asiatic concept of a nation, a concept which was first and most completely exemplified by that ancient aggressor. The Assyrians boasted of exterminating independent governments, of abolishing the boundaries of nations and of reducing peoples to slavery. They prided themselves in seizing the property of their victims, of creating satrapies, and founding a universal sovereignty.

To those who believe in the substantial, if not plenary, inspiration of the Bible, who can envision in the shadow of the future the triumph of law, and in the light of the ages the doom of despotic regimes, the total defeat of Germany is as certain as was the humbling of Assyria. As Cyrus was to the antagonist of God's people, so America is destined to be to the adversary of His nations. To do less we would repudiate a divine sanction in the enforcement of which is glory.

EDWARD CONN.
Washington, June 20.

The Post Impressionist

Words And Music

I do not believe that the four opening notes of Beethoven's Fifth Symphony are Fate. Nor do I believe that they are a motto like "God Bless America" or "Time Is Money." They are simply three eighth notes and a whole note in conventional music notation, written down to indicate to an orchestra that certain related sound frequencies are to be emitted at certain intervals of time. All that is needed to "interpret" this music are the written notes, an orchestra that can play them, and a conductor to tell it when to start and how fast to go. What we hear is the beginning of an organized sound structure.

The Fifth Symphony was introduced by me to a friend who had never before ventured much farther into the realm of music than the records of Bing Crosby. Now Bing is all right in his place, but a musical diet of Crosby records is like eating heavily sugared Brown Betty three times a day, and nothing else. So I undertook to broaden his musical experience by introducing him to the roast beef and champagne of Beethoven.

The opening subject we called the letter "Q" in the Morse international code, because there is a resemblance between the rhythmic patterns of the two, and because there are practically no extramusical connotations attached to the Morse alphabet. We were going to hear the C Minor as music, not as an allegory. On his third hearing of the first movement he said, "Boy, that ending makes my heart beat faster!"

His heart accelerated not because he had a mental picture of a hairy monster labeled "Fate" jumping up and down on prostrate and helpless Man, but simply through admiration for the terrible grandeur of the denouement which the composer had created to resolve the melodic, harmonic, and rhythmic forces he had established in the movement. We had won a victory over a whole line of commentators from Schindler to Spaeth which for generations has been busily at work spreading the Fate legend. It has been going on ever since Beethoven, often a careless conversationalist, whimsically remarked of the four notes, "Thus Fate knocks at the door."

In his book, "Great Symphonies" (which for callous shallowness is probably unsurpassed by any book on music), Sigmund Spaeth tells how he once heard an educator at a children's concert explain to the little innocents that they could fit the words "I've lost my hat!" to the beginning of this work. He righteously condemns the heresy—and supplies his own words to the passage, which are apropos the "correct" Fate version. What neither Dr. Spaeth nor the anonymous educator realized is that it is impossible to fit a fiction to instrumental music and expect it to magically give us the "meaning" of the sounds we hear. The inevitable result is that the listener finds himself building a towering mental edifice of verbiage depending on such abstractions as "Man," "Fate," "Struggle for Supremacy," etc., to parallel the composer's musical structure, whose only meaning consists in sound relationships. Students do not learn mathematics by substituting abstractions or mythological figures for logarithmic functions; why, then, do musical themes have to symbolize verbal conceptions?

Suppose Beethoven had said, "Thus the gas man knocks at the door." Would he have been taken seriously? I doubt it. Or suppose we accept the "I've lost my hat!" version as the true one. Equally ridiculous. Only such an august abstraction as "Fate" is suitable for such "sublime" music. Hats and gas men are far below the ethereal heights. Yet we know what a hat is when we see one, and we are pretty sure that the visitor with the flashlight and the metal-bound notebook has come to read the meter; but nobody I ever heard of has met Fate on the street, or invited him in to tea, or played badminton with him.

The Fifth Symphony refers to nothing concrete on the face of the earth; neither does the word "fate." So applying the latter to the former may not be logically incongruous. The word is so meaningless, however, that the first four notes of a symphony or a bronze nude may both be labeled "Fate," and be accepted on faith as such by the art-appreciating public. Yet four notes of music are not a nude women. "They are symbols," you say, "for Fate." But the word itself is a symbol—what does "fate" symbolize? Not music or sculpture, surely. I'll leave you to ponder the vagaries of our windy vocabulary of abstractions.

All right—four notes of music are four notes of music. Agreed. As soon as he developed a memory for unfamiliar melodies, my Crosby addict didn't even need the Morse code to help him find his way through the most elaborately wrought symphonic structures. The first movement of the Eroica Symphony or Tchaikovsky's "Romeo and Juliet thrill me to tears, but I don't lose myself in meditations on the trials of a heroic existence or mental images of frustrated adolescent lovers caressing on a Renaissance balcony.

If the reader has lasted out this long, he will now ask, "What about program music? Doesn't the composer ask you to substitute verbal conceptions for themes?" You are not cheating anybody if you listen to what is artificially distinguished as "program" music without following the program. The first time I heard Strauss' "Don Quixote" I tuned in late and enjoyed it simply as a fine theme and variations. On subsequent hearings my enjoyment wasn't enhanced in the least by knowledge of the program; and if I had spent my time slavishly fitting program to music I would have heard the tone poem only as a collection of skillfully orchestrated sound effects. If "Fantasia" does anything, it shows us it isn't necessary to have Arabians in Tchaikovsky's "Arabian Dance."

O. K., Fate—scram!

AMOS TAYLOR

Today And Tomorrow

By Walter Lippmann

Small Demands Small Effort

THAT VERY clear-headed economist, Mr. Stacy May, of the OPM, has pointed out that the national defense program is not nearly large enough. It is not planned on a scale which will give us decisive superiority over the Axis, and it does not nearly represent what the United States is capable of doing. We have a national income which, even at our leisurely and wasteful pace, is more than twice that of Great Britain; yet of this larger income we are using this year only 20 per cent for defense, whereas Britain is using more than 40 per cent of her smaller income. We could not only equal Britain but surpass her; we could quite well devote a larger proportion of our income to war production. For it is true of nations, as of individuals, that the richer they are the more they can reduce their normal expenditure without feeling it seriously.

LIPPMANN

We can readily afford, without impairing the standard of life necessary to good health and good spirits, to outbuild and outproduce the whole continent of Europe, and this should be the measure of our effort. What we are now doing is not nearly the maximum we are capable of doing. That this is obviously the case is proved by the fact that in our supposedly all-out effort we are in fact enjoying a boom in private business and private consumption. A nation cannot be said to be making an all-out effort until it really begins going without luxuries and gadgets and even many normal conveniences.

THE REASON that an all-out effort is only now being planned and prepared, and even now with hesitation, is that the President and his lieutenants have been making a false assumption about the American people and about human nature. They have known that those who, for short, one may call New Dealers, have wanted not to interfere with the rising standard of life of the mass of the people. They have known that in general among businessmen there has been a fear of the effect of overexpansion when the emergency ends and with it a desire to keep intact as much of their normal business as possible. Instead of dealing with these two obstructions directly and boldly, the Administration has acted on the principle that if it did not ask the people to inconvenience themselves too much, there would be less opposition.

This is the usual error of the politicians in a democracy. It is an error because in fact human nature will respond more readily and wholeheartedly to a great demand than to a small one, and one of the cardinal vices of democracy is that politicians try to get a little by indirection rather than ask for a great deal candidly. Yet, given a state of affairs such as exists today, people will hesitate over inconveniences whereas they would respond quite differently to real sacrifices. If you ask a man to walk two blocks on some small errand, he will probably reach for the telephone or think of some excuse for not walking two blocks, but if you summon him to put out a fire a mile away, he will drop everything and run.

A MUCH LARGER program, calling for much greater effort and imposing visible sacrifices, will get a more whole-hearted response from the Nation than a small and cautious program. Men will work harder and faster in a very great enterprise than in one which is treated as a kind of side show to their business as usual. The real cure for such apathy and slackness as now exist is to double the program and ask not merely what is now being asked but very much more. The Americans, perhaps more than any other people in the world, will do great things greatly but they will not go to much trouble about little things.

They have not yet had from Washington a defense program that is large enough and bold enough to interest them fully. The people have been in effect told that the defense program is the affair of certain factories and certain groups of workingmen, and in no vital sense of anyone else.

Thus the New Dealer who wants to expand civilian consumption in this war boom and the businessman who wants as far as possible to do business as usual are in fact encouraged by the insufficiency of the planning at the top and the uninspired meagerness of the program that has been adopted.

Even if in a strictly military sense we dared now to be satisfied with our program, it would from every other point of view be in the highest degree imprudent and dangerous. The program is insufficient to insure a victory in this war.

THEREFORE, this program will either mean that the war is not won or that it will be prolonged indefinitely. In either event, the social gains of the New Dealers and the normal business of the businessmen will be hopelessly compromised.

For if the war is lost in Europe, we shall stand alone and encircled in a world of highly armed anti-capitalist and antidemocratic states. Even if we are able to defend ourselves, in Lindbergh's sense, against actual invasion and conquest, the price of even that much security will be to make ourselves a vast military camp. There will be no place there for social progress or business as usual. If the war is not lost in Europe, but, on the other hand, is not won, if the fighting ceased for a time, there is no conceivable possibility that the Axis would disarm, mighty little possibility that it could demobilize even partially.

Therefore, the peace which ensued would be universally regarded as an armed truce and, unless we went stark, staring mad, we should have to arm totally and keep armed totally for an indefinite future. There would be no place there for social gains or business as usual.

IT FOLLOWS that the only hope of a resumption of social progress and a restoration of normal industry lies in an effort now on such an overwhelming scale that we become invincible and irresistible. Those who think that such an effort involves suspending many privileges we now enjoy are right. It does. Those who think it involves transforming industry and expanding it for war production are right. It does.

But when they conclude that, even with victory, there will then be a catastrophe, they are wrong. The one sure effect of a democratic victory will be a universal longing for the enjoyment of those very liberties which have been lost in Europe and jeopardized everywhere. The democratic victors in this war will not, as in the last, be interested primarily in boundaries and territories. They will be interested above all in personal liberty because that is what they now lack and must now desire more than life itself.

ON THE OTHER HAND there is no reason to think that after this war we must have the kind of sudden economic collapse which our demobilization produced after the other war. Perhaps the greatest of all our mistakes after the other war was that we demobilized much too quickly and disarmed ourselves foolishly. We must not and shall not commit that error again. Having made ourselves the arsenal and the citadel of freedom, we shall, if we have any conception of our destiny and of our place in history, perpetuate our victory by maintaining, as we can so readily, supremacy on the sea and in the air, and also a formidable Army, so that never again in this century shall democracy find itself in mortal danger because it is unarmed.

Land Cheers Survivors

The first account of life aboard a German raider by a survivor of a Nazi-sunk ship is recorded in the letters to his family of James P. McKnight, Allentown, Pa., representative of the United Presbyterian Church. Mr. McKnight was aboard the Egyptian motorship Zamzam when it was attacked in the South Atlantic on April 17. In excerpts from his letters published yesterday, Mr. McKnight told how survivors organized a committee to make demands on the captain. Today, in the final chapter, he tells how the survivors passed the 37 days at sea while living in constant fear of attack.

Epic Of The Zamzam

By James P. McKnight

Today we complete a month on this boat living the barest of existences. No one really thought it would be so long. Our first information, on April 17, given out by the commander of the raider, was that we would be days or months on the ship to which we would be transferred. And next day the captain of the ship said that the voyage could not last over 40 days after we once started.

Well, we cruised in circles until April 26. On that day we made the second and last contact with the raider and started north. That was a day of high hopes. For we thought they were looking for a boat to which we could be transferred and that we might be landed soon in South America or the west coast of Africa.

Tuesday noon, May 11, we turned east. At that time I was closer to home in mid-Atlantic and on the latitude of New York, probably. Almost every one now gave up over turning a thousand miles south to reach the Canaries.

Spirits at Low Ebb

Spirits went to a low ebb. In addition it became cold. Word came that we were to sleep in our clothes on account of danger. We have now slept six nights without undressing. The captain ceased to call on us at all. And for three days we made all sorts of circles and detours and twice we saw smoke on the horizon. Finally, Friday, Mr. Murphy saw the captain and he said our destination was now the shore line of Spain, but the harbor to which we went might be Spanish or French. He told us Friday night we might sight land this morning or tonight. So we lived on day by day, and last night we slowed down dead-slow, and this morning the captain shouted from the bridge that today is our last day in the Atlantic and that tonight we should be near land. Later the purser told Mr. Murphy that we would land Tuesday morning. Now speculation is rife whether it will be in Spain or occupied France. In any case we are still in great danger, although so far we have come through wonderfully.

Now I must go to the rear deck for service. All the married men went at 10 for their visiting between 10 and 11 on Sundays. Nearly all dress nicely, but I have only the dirty clothes I've worn all month.

Sabbath, May 18, wore on slowly. It was said that whoever sighted land first would be given two extra slices of brown bread. It was said that the last dash of 150 miles of Atlantic would be made at night, as it was very dangerous, and we thought that the slowdown last night was to be the last 150 miles for tonight. We are now so far north that we have sunset and "all below" at 8 instead of 6, as in the South Atlantic. We talked in little groups. Many thought we wouldn't get through the night without being intercepted. The storm had died down; some thought the lifeboats might now have a chance. About 8 o'clock I went below, cold and tired. At 8:20 there was a shout and a rush for the stairway: "A light on shore!"

Shore Light Cheered

For five weeks and four days we had seen neither land nor boat (except the raider and our own) and no light. All men, passengers and crew, rushed to starboard to see the light, and a cheer went up. Soon we were passing lights along the shore and what had promised to be the worst night was comparatively safe. For we now kept within the Spanish territorial waters, where there was no danger of subs and so forth.

However, we again slept with our clothes and maintained double guards. The double guards were to insure that two men would be awake to open the hatches above the emergency ladders for quick escape. In the night we were sailing east in the Bay of Biscay and following the shoreline and there were some big waves. One struck the side of our hold, and Mr. Hall, in the bed at my feet, sat right up and put on one shoe before he knew what it was.

All day Monday we followed the north shore of Spain. Its green hills, its towns and villages were a feast for hungry eyes. We speculated as to our destination. We hoped for a Spanish port, as there the British would be free, too. Those who had luggage repacked were ready to land. All of us tried to brush up a bit. I tried to remove the dirt stains from my gray trousers with a soap shaving stick and salt water.

That night, when a wave struck us, half the men in the hold leaped to their feet. We said afterward it was like men getting up in unison from sitting-up exercises. But someone said: "It's all right. It's only a wave." Came Tuesday morning, and we were flying the Nazi flag. The first time we had flown the flag and three mine layers conducted us to a harbor. In the harbor we ran aground and it took hours being pulled off. German naval officials came on board and announcement was made that we might stay on until Wednesday, but that they were trying to make hotel arrangements for all Americans.

Testimony From Reich Barred In Auhagen Trial

Two District Court justices yesterday refused to allow testimony to be taken in Germany in behalf of alleged Nazi agents who are under indictment here.

Special Assistant Attorney General George McNulty argued that no German judges who handled the matter could be unbiased. Relations between this country and the Reich, he contended, are too strained for an exchange of judicial courtesies.

Justice F. Dickinson Letts turned down the plea of Dr. Frederick Ernst Auhagen that depositions be taken in Germany. Dr. Auhagen, the court said, must go on trial Monday on charges of failing to register as a propagandist here.

Similar pleas by Transocean News Service, its manager, Dr. Manfred Zapp, and an employe, Guenther Tonn, were rejected by Justice Jesse C. Adkins.

Off The Record

By Ed Reed

"Oh, I didn't notice you, Officer—I was gonna follow her anyway!"

Regularly on This Page

WALTER LIPPMANN—Tuesday, Thursday, Saturday.

MARK SULLIVAN—Sunday, Monday, Wednesday, Friday.

ERNEST LINDLEY—Sunday, Monday, Wednesday, Friday.

BARNET NOVER—Monday, Wednesday, Friday.

WESTBROOK PEGLER—Sunday, Tuesday, Wednesday, Thursday, Friday, Saturday.

Writer Disagrees With Post On Adams-O'Mahoney Bill

To the Editor of The Post—Sir: I sincerely believe that your editorial on Sunday, June 8, "Sugar Quota," was written without full inquiry into a complicated subject. I hope that you will make our point of view available to your readers. In a nutshell, the position expressed in your editorial, although not a very adamant one, is that S. 937 might well be passed by the House because our country, for purposes of national defense, should increase the subsidized production of sugar and thereby become less dependent upon "sea-borne" sugar.

Before arguing our side of the case, I should like to admit our bias. The Maritime Association of the Port of New York, organized in 1873, embraces all branches of shipping in its membership of over 925 persons which includes the steamship lines, lighterage, stevedores and other allied industries, and gives employment to hundreds of thousands of workers afloat and ashore not only in the Port of New York, but in all other ports of the United States. Obviously, the enactment of S. 937 would reduce the quantity of imports of sugar and reduce the exports of other commodities. From our point of view, unless the enactment of S. 937 is imperative on the grounds of national defense, it should be defeated as being vicious sectional legislation.

I do not believe that our private interest, however, is opposed to the larger public interest. On the contrary, the enactment of S. 937 is clearly against the interests of this Nation, and, specifically, it is contrary to a sound policy of national defense.

Briefly, what are the facts? The Sugar Act of 1937 provides that if, for any reason, the Philippine Islands are not able to fill their quota, then that quota shall be allotted to foreign countries other than Cuba, which, for all practical purposes, means Santo Domingo and Peru. In the last year or so, two major events have occurred which have made this provision of the Sugar Act of great political and economic importance. First, because of a possible shortage of shipping in the Pacific, there may be in 1942 (but not this year) a deficit in the Philippine sugar supply. Secondly, because of this Hitler blockade in the Atlantic, it is impossible for Cuba, Peru and Santo Domingo to ship their normal supplies of raw sugar to Europe. According to the present setup, if the Philippine "deficit" becomes a reality, then Peru and Santo Domingo will have an opportunity of selling their war-created surpluses in this country. In S. 937 the beet sugar bloc proposes to amend the Sugar Act to increase the production of beet and cane sugar in continental United States and our insular areas (in 1942 and thereafter) and preclude Peru and Santo Domingo from exercising their existing rights to ship their sugar here in any considerable quantity.

The Post has taken the general position that this proposed shift in our sugar and Latin American policies is "probably" justified on the grounds that if more sugar is grown in the United States, it will be a factor in the relief of the present shortages in shipping. This contention, so often made by the beet sugar bloc, has no foundation in fact and is merely a smoke screen to cover over its real purpose which is continuously to expand the subsidized production of high-cost sugar in the United States at the expense of Cuba and other Latin American low-cost sugar producing countries.

The following facts regarding sugar and shipping substantiate the "smoke screen" charge made above:

1. In the first place, no agency of the United States Government connected with shipping and defense has ever stated that an expansion in the beet sugar industry is necessary to relieve a shipping shortage. I refer you to the statements of the War Department, the Office of Production Management, the Maritime Commission, the Tariff Commission, the Department of Agriculture, the Department of State, and the Office of Price Administration and Civilian Supply.

2. S. 937 proposes to expand the production of "domestic" sugar by about 20 per cent. This domestic sugar comes from Hawaii and Puerto Rico as well as from Colorado and Louisiana. Our association would look with favor to an expansion of raw sugar production in Hawaii and Puerto Rico, but on purely logical grounds we point out that Peru is closer to the continental cane sugar refineries on the eastern seaboard than is Hawaii. If shipping is the only point at issue, why doesn't S. 937 give all of the Philippine deficit to the beet sugar States?

3. If the beet sugar industry is truly interested in saving shipping, then it should recommend that Cuba be permitted to send her surplus sugar here. Cuba has in store some 2,381,000 tons of unsold sugar (June, 1941), and all the so-called Philippine deficit could be brought up from that nearby island.

4. Cuba and Santo Domingo are not "overseas" areas, but lie a few hundred miles off the coast of Florida, and are within the area patrolled by the United States by air and by sea. The type of vessel which is used in our West Indies sugar trade averages around 3,000 to 4,000 tons, and these ships are much smaller than those used in our overseas trade. A West Indies sugar ship could not be taken off its ordinary run and sent, let us say, to the Red Sea in the transportation of war materials.

5. The islands in the Caribbean, most of which produce sugar, are politically and economically closely allied to the United States in our defense program. In the first place, the very existence of their population is dependent upon the receipt from the United States of hundreds of thousands of tons of food and manufactured goods. In the second place, our new defense program calls for the shipment of hundreds of thousands of tons of war material to Bermuda, the Bahamas, Puerto Rico, Santo Domingo, Haiti, Cuba, the Canal Zone and the Latin American countries bordering on the Caribbean. Ships must always go to these areas with American products and these ships will always be available to bring back tonnage of raw sugar.

6. Shipping is but one part of a larger transportation problem which confronts our Nation in this emergency. The substitution of rail freight for the transportation of beet sugar from the West in place of water freight for the transportation of cane sugar from the West Indies is no solution of our transportation problem. The center of the beet sugar industry is in Colorado, and this is 2,000 miles from the Eastern consuming areas. The cost of transporting beet sugar to the Eastern seaboard is approximately twice as much as the cost of transporting raw sugar from the islands. American railroads are faced with higher operating costs and higher wages, and bottlenecks in transportation have already begun to appear.

7. Shipping is but one aspect of our national defense program. Even if S. 937 would save any considerable quantity of shipping, it should be defeated, as pointed out by Secretary of State Hull, because it would be a clear "repudiation" of our assurances to Latin-American countries regarding sugar. Latin America today has some 3,000,000 tons of sugar which it cannot send to Europe and which it cannot send to the United States, under the quota system. Enacting S. 937 to expand the production of the subsidized beet-sugar industry would be tantamount to artificially creating a further surplus of an important Western Hemisphere commodity. This would be a direct reversal of our avowed policy to assist Latin America in controlling her surpluses and it would be a "break" for Hitler.

Excluding shipping, the other major basis for the support of S. 937 in your editorial was that in 1937, when the Sugar Act of 1934 was extended by Congress, there was no thought that there would be a large Philippine deficit which might be available to Latin-American countries. Consequently, it is argued, the enactment of S. 937 is justified because it would not deprive the Latin-American countries of any of their "real" rights. This may or may not be true, but it is certainly true that Congress, in 1937, did not foreseee a world war which would have the effect of blockading the sale of a major Western Hemisphere commodity in Europe. And in 1937, a Fifth-Column movement in Latin America was unknown. The theory of the quota plan is based upon the limitation of marketing by all groups in the American sugar system.

The alternative to S. 937 is to maintain the law in its present form, at least through 1942. If such an alternative is unacceptable to the beet-sugar bloc, then it should agree to let the Sugar Act expire on December 31, 1941, and to wipe out the entire subsidy system for sugar which, according to the Vice President of the United States, Henry A. Wallace, costs consumers and the public Treasury some $350,000,000 a year. This would give consumers cheaper sugar and would permit all groups, including the beet-sugar industry, to sell all their surplus sugar. But, of course, such an alternative is unacceptable to the beet-sugar States, because their industry can only exist under a subsidy system.

CORNELIUS H. CALLAGHAN,
Manager, the Maritime Association of the Port of New York,
New York City, June 16.

Treasury Thaws Swiss and Swedish Frozen Assets

The Treasury last night "thawed" the frozen assets of Sweden and Switzerland, indicating that the two countries had given assurances that their credits would not be used to the advantage of Axis or Axis-occupied nations.

General licenses were issued exempting Swiss and Swedish funds from President Roosevelt's order of last Saturday which tied up approximately $2,500,000,000 of German and Italian funds and property and the American holdings of a number of other countries.

The aim of the order was to prevent the use of such capital for purposes harmful to this Nation and the objectives of its foreign policy.

Release of the Swiss holdings, sources here said, involved approximately $1,400,000,000. Figures on Swedish credit in the United States were not available.

House Votes Navy Glider Training Fund

The House yesterday passed and sent to the Senate legislation authorizing the Navy to undertake a $100,000 experimental glider training program and authorizing a $19,500,000 program for development of five Naval shore bases for lighter-than-air craft and one Army air base.

The Once Over

By H. I. Phillips

How To Save Gas?

1.—Motorcycle Escorts—Abolish 'em entirely except in cases of necessity, or at least limit to two motorcycle cops the escort detailed to see that a couple of visiting politicians get from their hotel to their favorite night club at 60 miles an hour.

2.—Cavalcades of Honor—Cut out in all American cities the ridiculous custom of having dozens of limousines loaded with aldermen, ward heelers, etc., join in a motorized escort for any city guest, however unimportant.

3.—Cruising Taxicabs—Cut the politics and put some definite limits to the gas-consuming journeys of these far too numerous jitneys.

4.—Bridge Parties—Ladies, how about going to and from the Tuesday Bridge Club in one or two sedans, if you live in approximately the same zone, instead of in 8 or 12? And, after the party, don't dally at the curb with the motor running while you hold up the farewell with two more funny stories.

5.—Deputy Fire Chiefs—Must you drive that fast to get to and from the noon lunch, even if the city pays for the gas?

6.—Mommer and Popper—why must you drive Junior to and from school? Would a half a mile walk bring on fallen arches at his age?

7.—Mrs. Hustlebustle—On the level, lady, do you really HAVE to use the big car every time you need another pound of butter, a spool of thread or some puppy biscuit? Do you have to drive the old bus "wide open" when you're going to and from the parish bingo game? Is there any percentage in taking the car to the shopping area, using an extra dollar's worth of gas to save 18 cents in selective shopping?

8.—Mr. Suburban—With the train and bus service really pretty good why drive the old boiler into town every day when you know darned well it's no fun and a lot of bother?

9.—Department Store Managers—In time of a world war, why not require that the gals carry home that little box of writing paper instead of expecting you to send it out by truck?

10.—Service Station Men—Why not really look into the gasoline consumption and make the necessary adjustment instead of ignoring the matter and telling the owner when he comes back for the car, "We gave it a good going over, and you ought to get better mileage now, Mr. Pennypacker?"

11.—Neckers—Love is wunerful, and all that. But war is war. And, in an unlimited emergency, couldn't you enjoy the moonlight from the front porch?

12.—Weekend Tourists—Can't you find an attractive beach or lake closer to home? Are you so accustomed to four or five hours of traffic ordeals that you couldn't settle for less? Did you ever try a picnic in your own back yard?

13.—Sunday Motorists—See above.

14.—Operators of Motorized Horse Vans—What's the matter with those horses, anyhow? Are they cripples?

15.—Mr. Ickes—Why not set an example? Let's see you do it all on a bicycle.

Billy Rose, speaking at the Harvard Club ("The Rose is red, the Yale is blue") said that the Government lacks showmanship in selling its defense program to the people. Mr. Rose would tie it all up with the female figure and a superswimming pool.

Billy, for instance, would have called it the lease-strip bill, the draft drawing would have been done by a bathing Venus, Johnny Weissmuller would have been chosen over Hen Stimson and Bill Knudsen's name would be spelled Nudesen.

Those defense bonds would have borne the picture of Eleanor Holm, Mr. Roosevelt's St. Lawrence waterway drive would have been directed by girl drum majors and Secretary Hull would never be allowed to pose for a newspaper picture except in bathing trunks, with a shapley diving girl on either side.

Turkey is the latest country to sign a pact of Germany's own free will.

It's a ten-year pledge of friendship and should guarantee their mutual enmity and distrust.

Up to the thirteenth round we thought Joe Louis had signed one of 'em, too.

Elmer Twitchell says that either Joe Louis has slowed up terribly or he's running his punches on daylight saving time.

Fair Enough

By Westbrook Pegler

The New Approach

IN A RECENT essay my admired colleague, Mrs. Eleanor Roosevelt, wrote that, desiring to know something about the situation of the Navajos, she asked Mr. John Collier, of the Office of Indian Affairs, to come in late in the afternoon to give her a tell.

PEGLER

That was a method I had never thought of, having been fetched up in the old-fashioned newspaper practice whereby the reporter, when he wants to know, puts on his hat and goes over to the place where the guy is and hangs around until the fellow finds a little wedge of time between his regular appointments. But never me to reject new ideas, whatever their source just because they are new ideas, and, although I have shaken off not a few of Mrs. Roosevelt's ideas, I thought this one possessed charm, simplicity, directness and the probabilities of a handsome payoff in the way of results.

Well, there were a lot of things concerning which I wanted various authorities to tell me something, and the first was the Communist thing in the New York subway situation. So I got on the phone to the office of our noted mayor and told the girl who I was and said, "I wish you would ask the mayor to drop in late this afternoon and explain some things to me."

There was a small squawk of alarm or astonishment—I wouldn't know which—accompanied by a sort of thump as of a falling body, and I heard a man's voice say: "wotsa matter, Nelly? Did someone insult you on the phone? Leave me talk to the louse."

SO HE GOT on the phone, and I said, "No." I said: "I didn't insult the lady; I just told her to tell Butch to drop in late this afternoon to give me a tell about the Communist thing in the subway, and she lets out a yip, and now here's you talking about people insulting people."

"Why," the guy said, "you ought to know better than that—calling up and scaring a decent, hard-working American wage-earner like that, and what is the matter with you, anyway, you crazy screwball? You must be nuts! And will he drop in later in the afternoon? No, he won't drop in, you crazy screwball. You must be nuts, you cockeyed crazy fool, and don't be calling up any more with your wild ideas or I will get Louie to fan you with a bat."

"Louie who?" I asked.

"Lewis Valentine, our valued and efficient police commissioner." He said. "That's who." And he hung up. But that gave me an idea, because there are several things I wanted the police commissioner to tell me about. So I called headquarters and said to the sergeant-cop on the phone: "This's Pegler. Will you please ask the commissioner to drop in late this afternoon because I want him to tell me about some matters?"

The sergeant-cop stalled me with some double talk that I couldn't quite untangle, and between gabbles I heard him say to some other cop, "trace this one, because it sounds like some nut, and it may be harmless, but he sure is leaping, because he wants the commissioner to drop in late this afternoon and tell him some things, and maybe we better pick him up and put him under glass a while—just to see."

THEN HE turned to me and said I should wait right there and the commissioner would be right over, and pretty soon in comes a man from the screwball detail to see what goes on, and he feels of my head, and I have the damnedest time convincing him that I am not away from myself at all but just trying out a new process of reporting. However, he finally goes away saying I certainly have got something there if it works and why don't I try it on Gov. Lehman? So I said, "I was just going to," and so I did.

Well, at the Governor's office they didn't believe me at all and wouldn't even give him my message, although I told them over and over I had several matters I wanted him to tell me about and I didn't think it very courteous or cooperative of them to brush me off that way.

Finally I said: "Now, look, pals. Mrs. R. is a columnist and so am I, and that is the way she does and they come on time and pour it out for her, and I guess maybe you don't believe in democracy, after all, if that is the way you feel about it."

JUST THE SAME, that was the way they did about it so I finally got down to the county clerk, the probate judge and the road commissioner, and they thought I was fixing to give a drinking, and when I said no—I wanted them to inform me on some matters and no grog—they just said, well, if I would drop in some time they might spare a few minutes.

So that was how far I got with that, and tomorrow it is back to the old-fashioned way, with me doing my own leg-work and very sad over the fact that my admired colleague obviously has something that I haven't got.

United States Navy to Use Uruguayan Ports in Emergency

By the Associated Press

Uruguay announced today she would not consider any American countries warring against foreign powers as belligerents and would permit United States and other American warships to use Uruguayan harbors if war spreads to the Western Hemisphere.

Uruguay, the first South American nation to make such an announcement, took similar action in the World War. She notified all other American nations of her action and proposed that they act similarly under the Panama and Havana accord.

American diplomats here predicted the the Uruguayan initiative would be accepted by "almost all" the nations on the continent and that she may "possibly obtain authority to make a collective declaration."

The announcement was made by Foreign Minister Alberta Guani.

The action will permit the patrol of Uruguayan waters at the mouth of the Plata River in case of war. It was there that the pocket battleship Admiral Graf Spee was scuttled by its German crew after the epic battle of the South Atlantic in December, 1939.

Someone 'Makes Joke On' Nazi Consulate

New Orleans, June 20 (AP).—"Six-piece white porch or garden set. On display 3029 St. Charles ave., Jackson 2500. Will be sold highest offer. Proceeds British war relief."

The address and phone number of this ad, appearing in a local newspaper today, were that of the German consulate general, soon to be closed on orders from Washington. An attache at the consulate remarked "someone is making a joke on us."

THE NEWER Jelleff's

"Saddles" for Slacks $3.95

Good looking, easy-going companion that "mixes well" with all sport clothes. White Elk, saddled in a new smart Suntan calf. Goodyear welt sole, big stunning "port hole" eyelets.

Jelleff's—Shoe Salon—Fourth Floor

FOR SUMMER WARDROBES

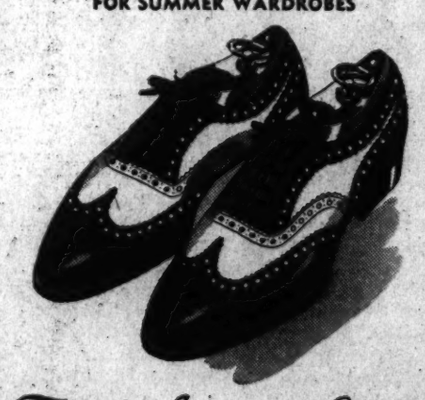

French, Shriner & Urner Two-Tone Sports Shoes

A very *fine quality* white buck trimmed with tan calf. Full wing tip, featuring interesting foxing on the eyelets and heels. Custom made over the *comfortable* Gotham last by French, Shriner & Urner, famous makers of fine shoes for gentlemen.

$11.85

LEWIS & THOS. SALTZ INC.
1409 G STREET N. W.
DISTRICT 3822
NOT CONNECTED WITH SALTZ BROS. INC.

Antitank Officer Shows Post How His Blitz Wagon Works

The Present Method of Putting An Antitank Gun Into Position

By Marshall Andrews
Post Staff Writer

Ft. George G. Meade, Md., June 20.—Among weapons and methods bred by the blitzkrieg is the antitank gun, a wicked little weapon of tremendous striking power designed to stop tanks in their tracks.

Developing reasonably effective tactics for the antitank gun has been another matter. Antitank men bring their guns onto the field swiftly and put them in action in a matter of seconds. They are equipped with rifles and machine guns for security against attack by enemy infantry and .50-caliber machine guns for defense against enemy aircraft.

But, say many antitank men, until they get into action and when they are forced to withdraw from action, they are "naked on the battlefield."

Many devices have been advanced and many suggestions made to overcome this asserted fault. One of them, the "blitz wagon," was invented by Maj. Howard R. Johnson, antitank officer of the Second Army Corps, when he was a captain commanding Company A, Ninety-third Infantry Battalion (antitank), stationed at Fort Meade.

This device, intended to bring a 37-millimeter antitank gun and its crew safely to the battlefield and, if necessary, get it safely off again, has never been described or photographed. The Post herewith presents the first pictures of Maj. Johnson's blitz wagon, demonstrated by a crew from his old company.

The car in the pictures is a condemned Army truck borrowed from the Quartermaster Depot at Holabird, Md. Its "armor" is made of wallboard instead of the quarter-inch steel it would carry in action. It was built by Maj. Johnson and men of his company to try out the idea.

The blitz wagon bristles with machine guns. A .50-caliber antiaircraft machine gun is mounted on top. The antitank gun thrusts through rear ready to fire on pursuing tanks. Going into action, the rear is dropped from inside, forming a ramp down which gun is run.

1. RUSHING toward a point threatened by tanks, the blitz wagon bristles with machine guns. Light guns are thrust through front and sides, while a .50-caliber weapon is raised to repel air attack

2. THE REAR of the wagon dropped to form a ramp shows how the 37-mm. antitank gun is carried inside, ready to fire through an apereture in the armor plate. Crew rolls the gun down the ramp . . .

3. . . . Quickly it is wheeled into position (below), ready to fire. The blitz wagon runs for the nearby woods to wait until needed. At present, antitank guns are towed by open truck in which crew rides

A. P. Photo

On the Labor Front . . .

The Ford Motor Co. yesterday signed a union shop, check-off contract with C. I. O.'s United Auto Workers Union. It was the first union contract ever entered into by the Ford Co. Shown above signing the contract are (left to right) Philip Murray, C. I. O. president; Harry Bennett, director of personnel of the Ford Co., and R. J. Thomas, president of the United Auto Workers Union.

Yesterday was a red-letter day for the National Defense Mediation Board, which averted strikes in the Curtiss-Wright Co. propeller plant at Neville Island, Pa., and the Bohn Aluminum & Brass Co. plant in Detroit. Shown at right are members of the Mediation Board panel which settled the dispute at the Curtiss-Wright Co. plant.

Post Staff Photo

Mediators— Shown as the Mediation Board settled the Curtiss-Wright Co. dispute yesterday are (left to right, seated) Robert L. Earle, vice president of the plane propeller plant; Eugene Meyer and Judge Walter Stacy, both members of the Mediation Board, and Harold J. Ruttenberg, research director for the C. I. O.'s Steel Workers Organizing Committee. Standing (left to right)—James H. McGee, Curtiss-Wright plant manager; Charles R. Ward, of the Labor Department Conciliation Service, and Joseph C. Conley, union president

Associated Press WIREPHOTO

To Wed— While Brenda Marshall, film actress, admires her new engagement ring, Bill Holden, who hopes to marry her within the next few weeks, whispers sweet nothings in her ear. Their engagement was announced in Hollywood shortly after entry of her final decree of divorce from Richard Houston Gaines, of the New York stage

Post Staff Photo

'Chorines'— The eleventh edition of Phil Hayden's "Revue Intime" was staged last night at the Willard Hotel. These charming chorines—Frances Shoenberg, Doris Weinberg, Millicent Normand, Patricia Felix and Sue Sheriff

Native of Capital Sets an Example for the Nation

Mr. and Mrs. William Andrew White and their family have gone all out for national defense, and they think every American should follow the example they set yesterday.

Together with 17 of their 18 children, the Whites went down to the Benjamin Franklin branch of the postoffice yesterday, and purchased a book of Defense Savings Stamps for each member of the family.

Missing was Theodore, 19, who is serving in the Navy, attached to the U. S. S. Washington. Mr. White is assistant supervisor of miscellaneous loans in the Loans and Currency Division of the Treasury. None of the brood is married, and all except Theodore live with their parents at 1524 East Capitol Street. William M. is a deferred selectee, employed in the Navy Yard. Ellen works in the Federal Bureau of Investigation, Mary in the Potomac Electric Power Co., and the other children fill every grade in the public schools from kindergarten through high school. Both Mr. and Mrs. White as well as their family were born and bred in Washington.

Mariners Cruise— Nineteen senior Girl Scout Mariners and three adult skippers set sail from Annapolis, Md., yesterday on the three-masted schooner, William J. Stanford, for a ten-day cruise on Chesapeake Bay. Here, they wave goodby. All are from Washington

Associated Press Photo

The Whites— Mr. and Mrs. William Andrew White and 17 of their 18 children line up to buy Defense Savings Stamps. Starting with 16-month-old Michael, in his mother's arms, the children are (left to right) Sarah, 3; Marie, 4; Thomas, 6; Barnard, 7; Theresa, 9; Katherine, 11; Francis, 12; James, 13; Alice, 15, Dorothy, 17; Mary, 20; John, 17; Paul, 16; Robert, 18; Ellen, 21; William, 23. The eighteenth child, Theodore, is in the Navy

The Gentler Sex

By Malvina Lindsay

An English Mother Speaks

This column has received the following letter from an English mother relative to a column entitled, "Pity Not The Women of England," published in the Post March 26, and republished April 6.

Merseyside, England
May 14, 1941

To Every Mother in the United States:

Referring to Malvina Lindsay's article in The Washington Post, I am taking the liberty to write and say that we don't want pity. Rather, we think of what may befall you. If your men don't make every effort to protect you, you will suffer what we have suffered.

I, as a mother, have had to turn my three young daughters out to work every morning after sitting in the air raid shelter from 5 to 6½ hours in the night. Incendiary and high explosive bombs and land mines fall around us shrieking and terrifying our souls. I seem to go insensible as the night goes on, dare not murmur for fear the girls might notice. I pray to God to help us and I hope to God you will never witness such an awful experience happening to your children.

Don't wait for air raids to come your way. Take action now. God bless you all.

FROM AN ENGLISH MOTHER (E. E.)

Posture Corrective

Hollywood, Calif.—For perfect posture, Joan Perry, keeps her shoulders back, her stomach in and her chin up for 30 minutes every day without relaxing into a slump for even a moment. Whether she stands, sits or walks, Joan disciplines herself into this figure-controlling position.

A Touch of Peasant Color for Summer

Something to get excited about is that colorful peasant touch appearing on summer handbags and dresses throughout Washington stores. Call it instead Mexican, early American, or whatever you like, it is the refreshing bit of color on cool white that is appealing. Above — This trend appears on the loose woven-crash handbag in the form of metal tabs of color arranged in a spicy design. Similar bags have been seen with embroideries on crash or native straw with raffia designs. They are cool in the hand and combine well with a variety of outfits

It's About Time

By Dolores Boland

IT'S ABOUT TIME to top organdie bedroom curtains and organdie dressing table skirt with a band of artificial posies. Sew the flowers to wide ribbon backed with buckram. Fasten with thumb tacks, which the flowers will hide from view

Symbolic of Life

In the Chinese porcelain patterns we use so familiarly, the pomegranate, the citron and the peach are symbols of the three abundances—sons, happiness, years. Bamboo pine and prunus denote the three friends, while the gourd is the symbol of long life.

Trimming Inch Off of Waistline Will Make Bust Look Larger

By Ida Jean Kain

WOMEN no longer expect something for nothing when it comes to slimming. The blithe guarantee that they can reduce with no effort, no diet and no exercise just makes them wonder what's the catch.

The reason I know you have developed a healthy streak of skepticism is by the questions you have stopped asking. One of the favorite quizzes used to be whether the application of a little magic lotion would not help to reduce—or to develop—their bust. And yet there is the keenest interest in means of improving this measurement.

With excessive overweight or extreme underweight, the first step toward normalizing the bust is to normalize the weight. These tissues are peculiarly susceptible to fatty deposit. The contour is just as greatly affected when weight and vitality are below par. An improvement in either direction usually shows first in this area.

Tendency to Sag

If you are more than 10 per cent overweight, a general reduction will make a marked difference in the bust circumference. But when the fatty deposit has been excessive, there is an increased tendency toward sagging. As the weight is lowered, exercise is highly important.

The too-thin, flat-chested girl benefits most from a build-up in weight and vitality. When the weight is normal and the chest is flat a routine to improve the posture and to develop the chest is needed. As a matter of fact, most figures could be improved by special exercises which stimulate circulation and tone the pectoral muscles.

The influence of exercise is indirect. The breasts are composed of glands rather than muscle. But the pectoral muscles form a sheath across the chest and support the breasts. Better muscle tone gives a better contour.

Maybe You're Sensitive

Too many women are overly sensitive about this measurement. The girl with the small bust seems to feel slighted. If the bust is naturally small, you probably look better that way. A neat trick, however, is to trim the waistline. An inch off the waist is as good as an inch added to the bust. You can exercise your waistline down and keep your weight up to normal.

Another cause for concern is the bust which is smaller on one side than on the other. It might be possible to develop the small side with exercise. At least, it would be worth trying. Practice the backstroke—as used in swimming—on this side for four to six months and see what you can do. An immediate improvement can be effected by the subtle use of a bit of padding in the bra.

Marion Martin Pattern

Youthful Style For Matrons

PATTERN 9597 may be ordered only in women's sizes 34, 36, 38, 40, 42, 44, 46, and 48. Size 36 requires 3⅛ yards 39 inch fabric and ¼ yard contrast.

To get this pattern send Fifteen Cents to the NEW YORK OFFICE of the Washington Post, Pattern Department, 232 West Eighteenth Street, New York, N. Y. Send Ten Cents extra for our latest Pattern Book—a complete collection of smart, new, easily-made fashions for the warm season.

Mary Haworth's Mail

Confession May Be Good for the Soul, but That's All It's Good For, Says Happy Wife Who Held Her Tongue About Her Past When Making First Marriage

DEAR MARY HAWORTH: Congratulations on the wonderfully fine answer you gave your two priggish correspondents of June 18. If they didn't writhe in shame for their own lack of charity, after reading your remarks, they just aren't human. But maybe they aren't. How rotten of "M. A. B.," the self-styled "successful wife and mother," to villify a poor, misguided girl who had the courage to tell her fiance, voluntarily, that she hadn't been as "good" as he thought her to be, or as she could wish that she had been. How unkind to pass judgment upon her, with no means of knowing what was in her heart. By her "confession" the girl showed that she values the sanctity of marriage and deplores the fact that she cannot bring complete chastity to the relationship.

I should guess that your self-righteous correspondent never was beset by powerful conflicting emotions in her life. And I should also guess that her husband is one of those "misunderstood" married men—since his wife so obviously understands nothing. As for her children, no doubt they say, "I can't talk to mother about these things. She wouldn't understand." Haven't you noticed that the offspring of "goody-goody" women usually are the wildest kids in the neighborhood—with their mothers the last persons to learn of their indiscretions? (Women like that never wake up to what is going on in the world or in their own homes.) And I have also observed that persons who are charitable in their estimate of others are always those of higher morality, higher spirituality and definitely highest mentality.

As for myself, I lacked the courage this girl showed in telling the truth to her fiance. I was engaged once, too—and the engagement led to an illicit affair. Then I realized my mistake. What brought me to my senses was the discovery that the man I loved (he is now my second husband) valued me less after claiming me entirely. So I told him everything was over until we were married. To my surprise, he said he could not afford to get married just then. Well, neither could I afford to continue the affair. So we parted. It hurt, but it had to be.

Almost immediately, I met a man who was his opposite in every way. He adored me because I was so vivacious and he was so quiet. And I determined to hold my peace. Why tell him anything that would hurt him and make his face grow strained with unbelief? He had expressed his views of "that kind of girl," and his attitude kindled some aspiration in me. I felt as I never had felt before, and I thought I must be in love with "the one and only." I married him because he wanted me so much; and wouldn't have thought of taking me without marriage.

In our two years together, everything was as happy as marriages can be—except that we seemed to have different views on most subjects. However, they didn't matter because we tried to adjust ourselves. I did most of the adjusting—learning to read and be quiet, even though it irked me some. But I loved him and was grateful for his love. Then he was killed in an airplane crash and I felt as if the world itself had crashed. But I was glad he had never known about Jim.

Eighteen months later, Jim and I were married—and I guess it was meant that way all the time. I realized I could have married him first, if I had held aloof from an affair. And if I were living my life over again, I would do differently. But we are very happy together, because we have real love and Jim is sufficiently versed in women to know and appreciate my character for what it is. We haven't much money yet but he has a wonderful future and we hope to raise a family soon.

I hope we can profit by what we have learned; that we will have our daughters' confidence, and that I may be a good wife and mother in spite of my experience. It can be done and it has been done. And "H. O.'s" girl can do it—if he is mature enough to accept it all in the way it was meant. Confession may be good for the soul—but that is the only thing it is good for! I agree with your views on most subjects, Mary Haworth, and so does my husband. Keep up your good work. You're wonderful.

J. A. R.

—which penalizes the good women along with the bad. A man who thinks that his love life and his sex life are not necessarily synonymous will make a very poor guide, philosopher and friend for the woman he marries. The design of their fundamental relationship will be left to chance, which augurs no good.

When both sexes abandon the essentially barbaric "double standard," and men and women strive for a healthy and realistic "single standard," that encourages them to discipline themselves so as to be able to express the total personality in permanent emotional alliances, there will be fewer broken hearts, "lost souls," and mangled lives in this world of ours—where, as someone has said, "every prospect pleases and only man is vile." Sincerely,

JONATHAN M.

Miss Haworth will be glad to help you in solving your problems. Write her in care of The Post Woman's Page.

Man Denounces The Double Standard'

DEAR MARY HAWORTH: In your column of June 18, a woman (signing herself "M. A. B.") writes to say ". . . Unfortunately, the double standard of morality must always prevail—unless women choose to lower themselves to adopt that accorded to males." As a man, I challenge that statement. The doctrine of the so-called "double standard" is itself immoral and vicious.

The double standard—(which this "happy and successful wife and mother" seems willing to condone, so long as women recognize their obligation to "be good")—is primarily responsible for untold crime, vice, heartbreak and emotional maladjustment in the world. Its advocates seem to think there is something rather high-minded and protective toward women about it. Actually and inevitably, the double standard results, in practice, in the degradation of both women and men.

The very condition on which the "double standard" exists, is that a classification of socially ostracized women shall cater to men's basest instincts. And the only remedy for this evil concept is enlightenment, on the part of both men and women. "Good women," in particular, seem not to realize how insidiously debasing to the whole human race is the theory and practice of the double standard. I oppose promiscuity for men as well as for women. The double standard tends to encourage promiscuity among men and, therefore, I am opposed to it.

I am 22 years old and unmarried. I would not want to marry a girl whose views differed from mine in this matter. And I have a beautiful sister, 19, whom I would rather not see associating with, or marrying, a man who believes in the double standard

Mediators Settle 2 Defense Disputes

STRIKES, from Page 1.

Detroit, where a three-day strike early this month was ended at the board's request to give time for mediation efforts. Involved were 4,600 employes engaged in producing airplane parts.

Details Withheld

Details of the settlement reached yesterday were not given out, to permit union officials to return to Detroit and explain the terms to their members. It was understood the union would vote Sunday on accepting the settlement.

Members of the panel in this case are Charles Wyzanski, for the public; Rolland J. Hamilton, for employers, and John Brophy, for labor.

The board, through another panel, had been wrestling since May 27 with a strike threat at the Brooklyn plant of the E. W. Bliss Co., holder of $30,000,000 in defense contracts for torpedoes, power presses and heavy machinery. The company employs 1,500 workers.

The United Electrical, Radio and Machine Workers, C. I. O., postponed its strike at the board's request, and the board appointed George Trundle, of the Trundle Engineering Co., of Cleveland, as a special representative to investigate the issues of establishment of minimum rates for skilled and semi-skilled workers.

To Select Arbitrator

The board reconvened yesterday to hear Trundle's report. Parties to the dispute then agreed to arbitration on (1) the basis for establishment of minimum rates; (2) the setting of minimum rates, and (3) the effective retroactive date. The board will select the arbitrator.

Members of the panel are Dr. Frank P. Graham, for the public; Eugene Meyer, for employers, and John Brophy, for labor.

In still another move, Board Vice Chairman William H. Davis sent two commissioners of conciliation to Seattle, Wash., to clear up any remaining misunderstandings blocking termination of the strike of Pacific Northwest lumber workers.

Davis wired O. M. Orton, president of the C. I. O.'s Lumber Workers Union, and C. R. Krainbaum, chairman of the employers negotiating committee, that Ernest P. Marsh and E. S. Jackson, the commissioners, would confer next Monday with both sides, and asked cooperation of the union and employers.

Employers Balked

After long and turbulent negotiations, the union only last Saturday was induced to accept recommendations issued by the board on May 23, but early this week the expected settlement was blocked by the employers refusing to accept the proposal. Board officials are said to feel Marsh and Jackson will be able to settle any questions arising from interpretation of the recommendations.

Ford Signs C.I.O. Union Shop Pact

FORD, from Page 1.

withdrawn by the union as "settled amicably between the parties," it was said.

The contract was signed in the Washington offices of C. I. O. President Philip Murray, and in the presence of Harry Bennett, Ford personnel director, and a score of company and union representatives.

Not a Closed Shop

The union shop clause permits the company to hire nonunion workers, but those hired must join the union within 30 days. The union, however, agrees to accept all Ford employes into its ranks. Under a closed-shop agreement the company could have employed only workers already union members.

Other provisions of the contract are:

1. The U. A. W.-C. I. O. is recognized as the spokesmen for all Ford employes and a limited number of other specified groups.

2. The company will pay wage rates which will be at least equal to the highest rates paid, in the several classifications, by other automotive companies or companies engaged in the production of steel, rubber, glass and cement.

3. All wage increases are to be retroactive to the date of the signing of the agreement. There are to be no reductions from any prevailing rates of pay.

4. The company and the union will confer in December, 1941, on the payment of a bonus.

5. The service department of the company against which the union had complained bitterly, is to be eliminated. The function of plant protection will be performed by employes identified by badge or otherwise.

A shop steward system is to be set up for the handling of grievances, with one steward for each 550 employes.

6. Grievance machinery will be set up to adjust disputes which cannot be adjusted by the stewards and the foremen.

7. The company is accorded the right to place the label of the union on its cars.

8. Overtime work is to be compensated for at the rate of time and a half after eight hours work in one day, or 40 hours in a week. Double time will be paid for Sunday and holiday work.

9. Workers called in for work and not given work will be given two hours call-in pay.

10. Lay-off and rehiring are to be on a strict seniority basis. A worker will accumulate seniority after being in the employ of the company for six months.

11. Where layoffs are necessitated because of a drop in production no senior workers are to be laid off until the work week is reduced to 32 hours.

Murray said in a statement that "the pattern set by Mr. Ford in this contract might very well be followed by other leading industrialists in the United States of America."

"It is the avowed purpose of the C. I. O. to lend every practical and legitimate cooperation toward the maintenance of friendly relations between the Ford company and the organization."

WILKINS WANTS EVERY KITCHEN TO HAVE THIS ALL-PURPOSE KNIFE!
APPRAISED RETAIL VALUE $1.00
You CAN GET THIS FAMOUS CHEF'S KNIFE FOR ONLY
ONE TOP FROM WILKINS TEA OR TEA BALL PACKAGE AND 25c
High carbon-steel blade. Lustrous chromium finish. Beautiful ebony finished handle. Mail top of Wilkins Tea or Tea Ball package and 25c in coin with your name and address to John H. Wilkins Co., 625 R. I. Ave., N. E., Wash., D. C. Offer expires Aug. 31, 1941. Not good where premiums are regulated or restricted by law.
WE MAIL KNIFE TO YOU AT NO EXTRA COST!

Since 1893
PERIOD FURNITURE
GIFT ITEMS
ELECTRICAL APPLIANCES
Catlins' INC. 1334 NEW YORK AVE. N.W.

Security
FOR YOUR BELONGINGS
Cold Storage—Silver Storage
DIRECTORS:
C. A. Aspinwall, Pres.
Wm. J. Flather, Jr.
H. L. Rust, Jr.
Chauncey G. Parker, Jr.
Corcoran Thom
Lloyd B. Wilson
Store Your
LUGGAGE
MOTOR CARS
WINES & LIQUORS
FILES & RECORDS
CLOTHING
CURTAINS
FURNITURE
SILVER STORAGE
in our
SAFE DEPOSIT VAULTS
Store your cherished silver, art objects or other valuables in our modern vaults. The moderate rates include full insurance protection.
Security Storage Company
Affiliated with the American Security & Trust Company
Write or telephone for price list and information.
1140 FIFTEENTH STREET District 4540

DROOP'S
MUSIC STORE • 1300 G
"EVERYTHING IN MUSIC"
Pianos • Hammond Solovox • Organs
Phonographs • Radios • Records

2 Weeks —in the mountains —at the seashore —on the road
...take these along!

What fun it is to go off with a trunkful of **really** smart clothes! Here's just an inkling of what you'll find at Jelleff's; they take a minimum of room to pack and will give the maximum of wearability and pleasur

"The Two-Piece, definitely!" Brightly jacketed spun rayon, smart white ground print "casual" frock, red, green, luggage, 12-20, $10.95.
Sports Shop—Third Floor

"A Jacket, of course"—over your slacks, sports clothes, party frocks! Spongy wool, fully lined. White, beige, pink, gold, blue, 12-18, $7.95.
Coat Shop, Third Floor

"Must have a Suit"—especially this star sprinkled spun rayon; darling cotton pique sailor collar. Rose, apple, royal, powder, bronze, 9-17, $12.95.
Suit Shop—Third Floor

THE NEWER Jelleff's
1214-20 F Street

And of course, plenty of **Gold Stripe Silk Stockings**—Silk is cool, silk is absorbent; Gold Stripe Silk 100% pure! 79c (3 pairs, $2.22).

Armours on Way Home For Son's Marriage

Now winging their way over the Andes en route home are the United States Ambassador to the Argentine and Mrs. Norman Armour. They are due to arrive Monday morning at the Washington Airport. Mr. Armour will consult with the State Department before going to Massachusetts to see his son, Norman, jr., married to Miss Cynthia Sewall Burrage.

The prospective bride has completed the details of her wedding, which will take place Saturday afternoon, June 28, at 4 o'clock. Her parents, Mr. and Mrs. Albert Cameron Burrage, live at Candlewood Farm, in picturesque Ipswich, a seaside town near Boston. The ceremony will be performed at the Ascension Memorial Church there, the Rev. Richard A. Cartmell officiating.

Mrs. William B. Chace will be matron of honor, and the bridesmaids will be the Misses Diana Bird, Elizabeth Jenney, Anne C. Phillips and Lee Thacher. Miss Phillips is the daughter of the United States Ambassador to Italy and Mrs. William Phillips and the sister of Miss Beatrice Phillips, who has made her home in Washington for the last two winters.

Clay Frick, of Roslyn, Long Island, will serve as best man for Mr. Armour. His ushers include George Connett, of Morristown, N. J.; Augustus Paine, of New York; Tyson Gilpin, of Boyce, Va., Robert Bacon, William B. Chace and Cameron Burrage, of Boston.

A reception at Candlewood Farm will follow the ceremony. After a honeymoon in Canada, the couple will make their home in Princeton, N. J.

Cynthia Dunn Expected To Set Wedding Date Soon

Another prospective bride, Miss Cynthia Dunn, daughter of the James Clement Dunns, of Washington, is expected shortly to announce the date of her wedding to Alexander Cochrane, of Boston. Miss Dunn, who made her debut last summer, and her older sister, Countess Guy de Baillet Latour, will be off on Monday by car to spend the summer at Marion, Mass.

Two surprise weddings, both of which took place out of town on Thursday afternoon, are causing interest among members of Washington society. Both weddings were probably the quietest ceremonies of the month and the principals are former Washington residents.

No announcement of their engagement preceded the wedding in New York of Mrs. Martha Barclay Kountze Harrison to Dudley Phelps King Wood. Equally a surprise was that of Countess Miriam Sturgkh, of Washington and Paris, France, to Godfrey Twachtman, of Greenwick, Conn., which took place in Bridgeport, Conn.

Mrs. Wood lived in Washington when she was Mrs. Bernard J. Harrison, jr. She obtained a divorce from Mr. Harrison in Reno a little more than a fortnight ago. Mr. Wood, who made his home here until recently, was at one time assistant to Harry Hopkins in the Department of Commerce. A graduate of Harvard, class of 1929, he is now vice president of the American Export Airlines. He is the son of Mrs. G. Howard Davison and the late Arthur King Wood, of Philadelphia. His marriage to the former Miss Emilie Bruce Merriman, of Newport, ended in a Reno divorce six months ago. Mrs. Wood is the daughter of Mr. and Mrs. de Lancey Kountze, of New York and Roslyn, Long Island.

Mrs. Twachtman Left France During Invasion

Mrs. Twachtman has lived an exciting life in Europe, leaving France during the German invasion. She is the daughter of the late J. Nota McGill, Washington patent attorney and vice president of the Union Trust Co., and Mrs. McGill. Her mother attended the ceremony, which took place quietly in Bridgeport, Conn., and has since returned to Haymarket, Va. She will visit there before going to join her son-in-law and daughter in Kansas City, where they will make their home.

Mrs. Twachtman's marriage to Count Sturgkh, an Austrian, was annulled several years ago. Mr. Twachtman is the son of the late John Henry Twachtman, the painter, and the late Mrs. Twachtman. He volunteered in the French army at the outbreak of the present war and served as a lieutenant in the 104th Colonial Artillery. He is a brother of Mrs. Twachtman Pell, Mrs. W. Edgar Baker, Col. J. Alden Twachtman, and Quentin Twachtman. He is now associated with the Remington Arms Co. in Kansas City.

Big Audience Is Assured At Water Gate

Although the opening of the National Symphony Orchestra's fifth season of Sunset Symphonies at the Potomac Water Gate is two weeks away, there is every evidence that the opening concert, on June 29, will have its traditionally brilliant audience. Dr. Hans Kindler, musical director of the summer concerts, will be at the podium.

Early reservations have been made for Elbert K. Burlew, assistant Secretary of the Interior; Paul V. McNutt, Federal Security Agency Administrator, and Mrs. McNutt; Sidney Hillman, associate director, OPM; Commissioner and Mrs. Melvin C. Hazen, Senator and Mrs. Pat McCarran, Representative Jennings Randolph, Maj. Gen. and Mrs. Thomas Holcomb, Maj. Gen. George H. Brett, Maj. Ernest W. Brown, Mrs. Matthew John Whittall and Mrs. John L. Whitehurst.

Natalia Aszkenazy Hostess at Party; Diplomats Attend

At another in a series of informal parties that she is giving this season, Miss Natalia Aszkenazy entertained at cocktails yesterday afternoon.

From 5 to 7 o'clock a number of her friends, including a sizable section from the Diplomatic Corps, called at her apartment on Sixteenth Street. The hostess wore a frock of white crepe, cut on simple lines.

Among those present were Prince and Princess Hohenlohe, the Polish Counselor, Jan Drohojowski; Maj. and Mme. Dabroowolski, Capt. Karl Wessel, the Swedish Military Attache; the Norwegian Military Attache, Col. Oscar Klingenberg; the Swedish First Secretary and Mme. Sven Dahlman, the Cuban Counselor and Senora de Baron, Mr. and Mme. Hugo Gouthier, of the Brazilian Embassy, Mr. and Mrs. Frank Kent, jr., and several others.

Mrs. A. M. Fox Gives Informal Luncheon

Mrs. A. Manuel Fox entertained at an informal luncheon yesterday in her Georgetown home in honor of Mrs. Albert E. Pappano, daughter of the United States Ambassador to Venezuela, Frank P. Corrigan, and Mrs. Corrigan.

Mr. Fox, who is now in Chungking, China, where he is the United States representative on the stabilization board for Chinese currency, knew the Corrigan family when he was in Caracas advising the Venezuelan government on economic matters. Mrs. Pappano, whose husband is with the State Department, plans to make her home in Washington.

Among the guests were Mrs. John C. McClintock, Mrs. Carl Whelan, Mrs. Frank Waring and Mrs. William Taylor, whose husband is also in Chungking serving with Mr. Fox.

Marion Thomas' Troth Announced

Mr. and Mrs. Le Roy Thomas announce the engagement of their daughter, Marion Whitehouse Thomas, to John A. Fischer, son of Mrs. Elenore Fischer, of Milwaukee, Wis.

Miss Thomas and Mr. Fischer are graduates of the University of Wisconsin. The wedding will take place late in the summer.

Livengood-Stiles Invitations Out

Mr. and Mrs. George Henry Stiles have issued invitations for the marriage of their daughter, Caroline Brown Stiles, to David Johnson Livengood on Saturday evening, June 28, at 8 o'clock.

The wedding will take place at the Mount Vernon Place Methodist Church. Following their wedding trip Mr. Livengood and and his bride will be at home after July 10 at 3006 Monument Avenue Richmond Va.

Wed in Ceremonies Yesterday

Harris & Ewing Photo — Benson-Weeks

Mrs. A. Tolson Brown (left), the former Miss Zellah Mae Bladen, whose marriage took place yesterday in St. Gabriel's Church. At right is Mrs. John Fogg Twombly, the former Miss Evelyn Whalley Nichol, whose wedding yesterday took place in Fort Myer Chapel

Brown–Bladen Nuptials Held

The wedding of Miss Zellah Mae Bladen, daughter of Mr. and Mrs. Albert F. Bladen, to A. Tolson Brown son of Mr. and Mrs. John C. Brown, took place yesterday afternoon at 5:30 at St. Gabriel's Church. The Rev. William J. Sweeney officiated.

The bride wore a gown of chiffon and lace with a long veil attached to a tiara of orange blossoms, and carried white roses and valley lilies.

Her matron of honor, Mrs. William C. Brown, wore a frock of pink lace and jersey.

The bridesmaids, Mrs. Rita B. Ahearn, Mrs. Evelyn I. McDermott, Mrs. Dorothy M. Latona and Mrs. Thelma F. Hoffer, were dressed in blue lace and jersey. All the attendants carried spring flowers. Little Nancy Edelen was flower girl, attired in a long white net dress with a matching hat.

John C. Brown, jr., was best man and the ushers were Albert F. Bladen, jr., William C. Brown, Randolph G. Brady and Arthur J. Hazes, George A. Brown was ring bearer.

A reception at the Admiral Club followed the ceremony. After a honeymoon at Lake George, the couple will live at 9002 Flower Avenue, Highland View, Silgo Park, Md.

Gisele Shaw In New York

Miss Gisele Shaw, who has been touring women's prisons under auspices of the Argentine Ministry of Justice, has arrived in New York for a stay. Elsa Maxwell, who is now giving her all for defense, was hostess at a luncheon for the distinguished Argentine visitor earlier this week.

The guests included Mrs. Charles B. Goodspeed, Miss Mary Anita Loos, Mrs. Lytle Hull, Lady Ribblesdale, Sir Charles Mendl, John Gunther and Anne O'Hare McCormick.

Mrs. Rhodes Visits Her Parents Here

Mrs. Edward D. Rhodes of Tampa, Fla., will pass several weeks in Washington with her parents, Mr. and Mrs. James M. Cathcart, at their home on Seaton Place. Her daughters, Maxine and Arlene, are with her.

Mrs. Rhodes, who, during the years she lived here, was active in radio script writing and dramatics, has continued her career in Tampa. After July 1 she will sojourn in Philadelphia with friends.

Horace Peterses Buy 200-Acre Farm in Maryland

Mr. and Mrs. Horace Peters have just bought a 200-acre farm in Maryland—complete with a herd of sheep and several cows. They hope to build a house there in the near future, for which Mrs. Peters will design the plans. She took a course in architecture before her marriage.

At the moment, there's a log cabin on the farm and Mr. and Mrs. Peters plan to spend their weekends there during the summer. The farm is in Howard County just beyond Olney.

Miss Betty Lyon Home From School

Miss Betty Lyon, daughter of Dr. and Mrs. James Alexander Lyon, has joined her parents at their home, Glenview Farm, in Rockville, after completing her term at the Westover school.

The Lyons had three house guests, all classmates of their daughter, who left for their homes yesterday. They are Miss Katherine Sutherland, of Wilmington, Del.; Miss Sally Mead, of Chicago, and Miss Mary Ann Grammar, of Buffalo.

Bolivian Envoy Will Entertain Andrew Donovan

The Bolivian Minister, Dr. Don Luis Fernando Guachalla, will entertain at a luncheon today at the legation on Kalorama Road.

Honor guest will be Andrew Donovan who has been assigned to serve as Secretary of the Embassy in Bogota, Columbia. He was formerly attached to the legation in Bolivia. Among the guests will be Lawrence Duggan, of the State Department.

Gen. Arnold Fetes Bowhill

Air Chief Marshal Sir Frederick Bowhill, who has just arrived in Washington from London, was guest of honor at a luncheon given by Maj. Gen. Henry H. Arnold, deputy chief of staff for air, in the Pan-American room of the Mayflower Hotel yesterday.

Others present included Assistant Secretary of War Robert A. Lovett, Assistant Secretary of Commerce Robert H. Hinckley, Air Vice Marshal G. B. A. Baker, Rear Admiral John H. Towers, Maj. Gen. George H. Brett, Air Commodore G. C. Pirie; Brig. Gen. Martin P. Scanlon, Lieut. Col. Robert Olds, Col. Charles H. Mason, Maj. Gen. William Bryden, Air Marshal R. M. Hill, Sir Henry Self, Maj. Gen. Delos C. Emmons, M. C. Meigs, Wing Commander D. F. Anderson, Capt. Thomas L. Crystal, jr., Maj. Engene H. Beebe, Maj. Gen. Richard C. Moor and J. P. Bickell.

Sir Frederick, who is stopping at the Mayflower, has been assigned to organize the flying of United States planes to Great Britain. He was formerly in charge of the coastal command of the air ministry in England.

Dinner Tonight Will Honor Miss Ridgely

Miss Mary Stuart Price will give a dinner tonight at the Army and Navy Country Club in honor of Miss Betty Supplee Ridgely, debutante daughter of Mr. and Mrs. Chase Ridgley, of Baltimore. Miss Ridgley is spending the weekend here with Miss Price.

The guests tonight will be Taylor Birckhead, of Baltimore; William Folterall, of Philadelphia; Ensign John Stevens, of Annapolis; Baxter Prescott, Charles Grant, and the Misses Alice Angersoll and Suzanne Slingluff.

Miss Price has just returned from a visit to her cousins, Dr. and Mrs. Virgil Green Damon, at their country home, Many Waters, in Rockland County, New York. She plans to make her headquarters here for the summer, taking short trips from time to time.

Evelyn Nichol, Lieut. Twombly Wed at Ft. Myer

A military wedding, with the bridal couple leaving under the traditional arch of swords, was that yesterday at noon of Miss Evelyn Whalley Nichol to Lieut. John Fogg Twombly 3d. The bride is the daughter of Mr. and Mrs. James Wallace Nichol, of Chevy Chase, and Mr. Twombly is the son of Mr. and Mrs. Claude M. Twombly, of Coeur d'Alene, Idaho.

The Fort Myer Chapel was the scene of the ceremony. Chaplain Ivan L. Bennett officiated in a setting of palms, ferns, white flowers and candles. The bride, who was given in marriage by her father, wore a gown of tinted satin with a long, full train, a sweetheart neckline and a matching tinted tulle veil which fell from a coronet of orange blossoms. She carried gardenias and valley lilies.

Miss Nelle Caskie, of Chevy Chase, was maid of honor. She wore duckling yellow marquisette with a high neckline, a square lace yolk, and ruffles of the lace on the skirt. Her hat of yellow horsehair braid had matching tulle trimming and streamers and she carried an old-fashioned nosegay of garden flowers. The bridesmaids were the Misses Dorothy Grace Smith, of Brewster, Ohio; Saralee Gross, of Cumberland, Md., and Nancy Early, of Washington. They were dressed like the maid of honor in julep green and carried nosegays.

Lieut. Leslie H. Cross was best man and the ushers were Lieuts. Ralph L. Foster, Leo J. Nawn, George T. Pitts, Earle W. Kelly, Albert H. Hislip and Lanier D. Buford.

A reception at the Washington Golf and Country Club followed the ceremony. The bride's mother was gowned in heaven blue lace with a hat of toast-colored straw and a corsage of pale pink roses and forget-me-nots. Mrs. Twombly, sr., chose a navy blue sheer dress with a matching fitted coat. A large powder blue hat and a corsage of orchids completed her costume.

After a Southern wedding trip, Lieut. and Mrs. Twombly will reside at Fort Myer. The bride attended George Washington University, where she was a member of Kappa Kappa Gamma Fraternity. Lieut. Twombly attended the National University of Mexico and was graduated from Virginia Military Institute.

Mr. and Mrs. Tenney Are Now at Home In Providence

Mr. and Mrs. Dudley Bradstreet Tenney, who were married June 13 at Christ Church, Cambridge, Mass., are now at home at 30 John Street, Providence, R. I. The bride is the former Miss Margaret Grey Carter, daughter of Dr. and Mrs. Henry Holland Carter of Bloomington, Ind., and T... Tenney is the son of Mrs. Keeler Tenney of Washington.

The bride's only attendant was Miss Lenora Morgan, and Robert Hellendale was best man. The bride is a graduate of Oberlin College and of Simmons College, while her husband is an alumnus of the Asheville School and Oberlin College. He is now at Harvard Law School, where he is President of the Law Review. Mrs. Tenney is a direct descendant of John Paul Jones, and Mr. Tenney is directly descended from Thomas Dudley and Simon Bradstreet, colonial governors of Massachusetts.

Have-Fun Carnival Guests Eat 'Kentucky Burgoo' at Shouse's

Seventy gallons of "Kentucky burgoo," a mysterious looking, but delicious stew, were dished out for close to a thousand frolic-minded guests at the "Have Fun" carnival given last night at Wolf Trap Farm, Virginia home of Mr. and Mrs. Jouett Shouse.

Dozens of Virginia hams were spread out on long wooden tables set up on the rolling lawn of Wolf Trap. Hundreds of plates were smashed in the "breakatorium" by people who just felt like smashing things, and dozens of chances were sold on various articles. The money went to the Institute of Women's Professional Relations, in which Mrs. Shouse takes an active interest. The institute helps career-minded women find just the right job.

For several miles around the countryside near Wolf Trap the colored light of the outdoor dancing platform could be seen twinkling in the distance. A corps of pretty young women, wearing white dresses and pert red pill-box hats, served as "taxi dancers." They were headed by Mrs. Shouse's debutante daughter, Miss Joan Dodd, who recently joined her mother after the completion of her school year. The other dancers were the Misses Elaine Darlington, Pat Baker, Sita Finkenstaedt, Betty Stewart-Richardson, Patricia Prochnik, Margaret Gordon, Yolande Alfaro and Anne Bryan, and Mrs. Eugene Carusi, Mrs. B. Lauriston Hardin, Mrs. John de Sibour, Mrs. Edward Burling, jr., Mrs. F. Moran McConihe and Mrs. Igor Cassini.

Among the "divers diversions" offered to the guests was an exhibition match between ping pong experts Hal Crowell and Lamar Harper. Later the pair took on any challengers, giving them an eight point handicap. If the challengers won, they were paid double the price of their ping pong ticket.

Business Booms For Mint Julep Bar

A mint julep bar did a rushing business through the evening, presided over by well known Washingtonians wearing the traditional white jackets. The gentlemen dispensing liquid refreshments were Mr. Shouse, George Garrett, Charles Michaelson, Frank Waltman, Edgar Prochnik, Turner Catledge, Col. Robert Guggenheim, James Wright, Donald Downs, Dr. Edward Ellison and Commander Hamilton Bryan. Mrs. Arthur Woods was an attractive and energetic barmaid.

Senator Alben Barkley and "Chip" Robert were masters of ceremonies and barkers for the many attractions at the carnival. Lively Mrs. Robert helped auction off a bull terrier and a wire haired terrier—she's an ardent member of the Tail Wagers Club and was a natural for the job. Gordon Barton, president of the Washington Bulldog Club, presided over the auction.

Pretty cigarette girls hawked their wares for charity's sake. They were the Misses Betty Burton, Marianna Evans, Laura May Norris and Susan Oulahan.

'Policeman' Marshals Caravan of Cars

The hundreds of cars which formed a caravan on the Virginia roads leading to Wolf Trap were ably marshaled, after their owners had arrived at the farm, by a "policeman," Thomas Clagett. Young William Shouse served as his assistant.

Supper was served from 6:30 to 9, the famous burgoo being dispensed from an enormous iron pot over an outdoor fire. Mrs. Shouse, in a full-skirted printed frock, was here, there and everywhere seeing that things went smoothly. Dawn was near to breaking over the Virginia hills before the last guest went home, leaving a litter of paper plates and mint julep straws behind them.

Rivero Guest Of Cuban Envoy

Dr. Jose I. Rivero, director of the Cuban paper Diario de la Marima, was honor guest at a luncheon given yesterday by the Cuban Ambassador, Dr. Aurelio F. Concheso. Dr. Rivero will return to New York for a stay following his visit at the embassy with the Ambassador.

Guests yesterday included State Department officials and American journalists. They were Laurence Duggan, political adviser to the State Department; Philip Bonsal acting chief of the Division of American Republics; Dr. Jose de Baron, Minister Counselor of the Cuban Embassy; Dr. Vicente Valdes Rodriguez, counselor of the embassy; Dr. Nicholas Rivero, third secretary and nephew of the visitor; Brian Bell, Benjamin McKelway, Alexander F. Jones, Frank Waldrop, C. H. Stevenson, Richard Pattee, Dr. Ramiro Guerra, Cuban delegate to the American Economic and Financial Advisory Committee; Gould Lincoln, Barnet Nover, Harry Frantz, Bertram Hulen, Leon Pearson, Justin Franco, of New York, who is accompanying Dr. Rivero on his trip; S. B. Lyons, A. E. Stuntz, Bert Andrews and Alburn West.

Mr., Mrs. Haskell Are Taking Bridal Trip in the South

Mrs. Stanley Thomson Scofield, of 1633 New Hampshire Avenue, announces the marriage of her daughter, Katharine Heer, to George Brownfield Haskell, son of Mr. and Mrs. Frederick Bliss Haskell, of Washington. The ceremony took place on Thursday.

Mrs. Haskell attended Ohio Wesleyan, Northwestern and George Washington Universities, and is a member of Delta Gamma Sorority. Mr. Haskell attended George Washington University and Columbus University Law School. He is a member of Kappa Sigma fraternity.

After a short honeymoon in the South, the couple will live in Washington, where Mr. Haskell is connected with the Office of Production Management.

Mrs. Rowland Plans Trip to Maine

Mrs. Henry Rowland and her daughter, Miss Diana Rowland, will leave early next month for their summer home on Witch Island, Me.

Miss Rowland recently has entered the social secretarial field and is serving as assistant to Mrs. Nathan Wyeth. She is carrying on part of Mrs. Wyeth's work now that the latter has gone to Bar Harbor for the rest of the summer.

Notes of Society

Official and Residential

William Dawson, United States Ambassador to Uruguay, and Mrs. Dawson sailed yesterday on the liner Brazil for Montevideo. They have been visiting in Washington and were widely entertained during their stay.

Nelson Johnson, former Ambassador to China and recently-appointed Minister to Australia, has come to Washington from New York with Mrs. Johnson, their daughter, Miss Betty Jane Johnson, and their son, Nelson Beck Johnson. Later they will visit in Wyoming before going to San Francisco to embark for Australia.

Mr. and Mrs. Robert Pell, of the State Department, have leased a house on Twenty-first Street and will move there shortly.

Mrs. Helen Ray Hagner was a hostess last night at the Friday evening buffet supper at Normandy Farm. Her guests were Capt. and Mrs. Donald Randall, Mr. and Mrs. James McSherry Wimsatt, Miss Margaret McMullen, Miss Virginia Pennington, Miss Molly Stonestreet, Miss Lillian Willett, Lindsay Moss, Cole McFarland, Frank O'Neil and Sidney Smith. After supper the party returned to the Lounge Riviera at Hotel 2400 to dance.

Miss Virginia Bacon Penfield has returned to her home in New York after a visit to her grandmother, Mrs. William Mark Conrad, at the Shoreham.

Count Leone Fumasoni Biondi is spending several days in New York.

Mrs. S. Meyer Barnett and her two children have gone to Atlantic City, where they have a cottage for the summer. Mr. Barnett will join them for weekends.

Mr. and Mrs. Edward C. Furman are receiving congratulations on the birth of a daughter on June 18 at Garfield Hospital. Mrs. Furman is the daughter of Mr. and Mrs. Sidney C. Kaufman.

Exclusive Summer Colony

Sherwood Forest

MARYLAND

850 acres of Summer Playground! Two excellent golf courses —wonderful horseback riding up hill and down dale—tennis on fast courts — dancing — bathing — fishing — boating—hiking—all in the cool, clean air of Nature's Beauty Spot. Newcomers to Washington will do well to investigate the claims of this exceptional development.

Write or Phone for Rates on Hotel and Furnished Cottages

27 miles from city limits of Washington—concrete road all the way. Route 50 via Bladensburg. Route 178 to Sherwood Forest Road.

Phone: Sherwood Forest 2211

Home Office: 411 N. Charles St., Baltimore, Md.

Lansburgh's

New "Mary Lou" Pattern! Silverplate

52-PC. SET FOR 8

Made & Guaranteed by International

Complete with beautiful tarnish-prevent storage chest. **16.95**

- 8 Dinner Knives
- 8 Dinner Forks
- 16 Teaspoons
- 8 Soup Spoons
- 8 Salad Forks
- 2 Tablespoons
- 1 Butter Knife
- 1 Sugar Shell

70-Piece Service for 8 with Chest.....22.50

LANSBURGH'S—Silverware—Street Floor

THE VITAL DIMENSION

New Fitting Principle in

Miss To-day

Foundations by

AMERICAN LADY

Just as your shoes are fitted in width and length, so are these foundations and girdles fitted in length and width. The Vital Dimension is the difference in inches between your waist and hips. You'll discover you'll practically never need an alteration being fitted this way!

Foundations . . . **$5 to $10** *Girdles . . .* **$3.50 to $10**

EXCLUSIVELY LANSBURGH'S
Corset Dept.—Third Floor

LANSBURGH'S AIR COOLED

21 Working Girls Study Labor Aims

Young Students From Other Cities Forego Vacations to Enroll In Institute Classes

By Lucia Giddens

Twenty-one girls who work in factories and offices gave up part of their annual vacations to come to Washington this week to attend an Institute on Industry as students.

At the National Catholic School of Social Service, where the institute is held, the girls yesterday discussed labor legislation and individuals responsibility for exercising an intelligent voice in the labor movement.

Secretary of Labor Perkins had spoken at the session the previous evening on social and industrial measures that have become effective during this Administration, but the visitors were not too awed, in their first encounter with a Cabinet member, to direct numerous questions at the speaker.

But yesterday the girls passed much of their time listening to each other—getting the varied viewpoints of a paper bag worker of Toledo, member of a union affiliated with the American Federation of Labor, and from a bakery employe of New York City who is a member of a C. I. O. union, among others. They grouped themselves on the sunlit lawn at the school, 2400 Nineteenth Street Northwest, and talked.

Need For Labor Unity

"We'd like to see more unity in the labor movement," said Rita Crippen, who came from Toledo, her blue eyes as earnest as her words. She had just described her own work as the process of "going all through the private life of a paper bag" in a manufacturing plant.

"Of course we're idealistic about the unity we want to see. But one has to aim high to get what one wants," she said, with the conviction of a 22-year-old girl who has passed two realistic years as a paper bag maker.

Miss Crippen is taking time out from her factory work for a week at the institute. Dorothea Gorman, of New York City, who at 22 is manager of a neighborhood bakery, is devoting her vacation to study of labor problems. Josephine Fanelli, of Cleveland, a garment worker, who joined in the discussion on the lawn, said she took advantage of a lay-off to come to the institute.

The girls are following the serious discussions with an interest that surprises the leaders. Between lectures they are supposed to have a 10 minute recess, "but I usually have to remind them the bell has rung," said Miss Linna E. Bressette, institute instructor.

For some of the girls who could not meet the expenses of attending the institute, scholarships have been provided, largely by industrial committees of the Council of Catholic Women.

From Many Jobs

The 21 young women, whose average age is 22 years, include laundry workers, factory workers, shipping clerks, typists and stenographers. Only one of the group resides in Washington.

Miss Bressette, who is field secretary of the social action department of the National Catholic Welfare Conference, has challenged the visiting group to remember that "you have a voice in regulating your own conditions of work, and that voice should be intelligent. You have a responsibility for helping to shape policies and set standards.

"The renewal of the Christian spirit and the reform of the social order go hand in hand."

Dr. George Brown, of Catholic University, lectured yesterday on the National Labor Relations Act. After luncheon, with a group of visiting social workers from Latin America, the institute pupils visited the Women's Bureau in the Department of Labor.

The institute will conclude today. The instructors have included the Rev. R. A. McGowan, assistant director of the social action department of the National Catholic Welfare Conference, and Sister Vincent Ferrer, O. P., of Rosary College, River Forest, Ill.

Registered at the institute were Martha Young, Dorothy Jacobs and Rita Crippen, of Toledo; Helen Hoover, Lakewood, Ohio; Josephine Spara and Genevieve Jannazo, Cleveland; Lenore Kulnane, Painesville, Ohio; Gwen Fleming, Ione Reuter, Veronica Forbes, Justine L'Esperance, Lucy Aurell and Helen O'Malley, of Detroit; Dolores O'Hara, Virginia Darby and Audrey Smith, New York City; Laverne Virginia Shea and Rosemary Leikert, Staten Island, N. Y., and Jacqueline Brophy, Washington.

Girls Talk Labor Problems at Institute

Underwood & Underwood

Three of the young women at an Institute on Industry yesterday talked over workers' problems, between lectures, on the lawn of the National Catholic School of Social Service. They are (left to right) Dorothea Gorman, New York City, manager of a neighborhood bakery; Josephine Fanelli, Cleveland, garment worker; Rita Crippen, Toledo, a paper-bag worker

Chevy Chase Club to Meet

The Woman's Club of Chevy Chase, Md., has been called to a meeting by the president, Mrs. Henry Adams, at 10:30 a. m. Thursday at the clubhouse, to take action on its proposed defense program.

Mrs. Edgar Fowler, second vice president, has been named defense chairman. The board will bring to the meeting its report on proposed activities.

Meanwhile, the club's Red Cross unit, organized at its last meeting, is functioning with Mrs. Joseph T. Maguire as chairman. More than 100 members have already enrolled in the various groups, Mrs. Edwin Hahn is in charge of knitting; Mrs. Alton P. Tisdell, sewing; Mrs. John Beveridge, jr., surgical dressings.

A first-aid group, of which Mrs. Arthur B. Hayes, jr., is chairman, is now being organized.

Wilson Chapter Will Entertain D. A. R. Officers

Eleanor Wilson Chapter will entertain the State officers of the Daughters of the American Revolution at a garden card party, at the home of Mrs. John R. Grunwell, 3311 North Glebe Road, Arlington, next Saturday at 2 o'clock.

Mrs Harry C. Oberholser, Mrs. Howard L. Hodgkins, Miss Lillian Chenoweth and Mrs. Charles Carroll Haig will be the honor guests.

Plans are being arranged by Mrs. George F. Warner, Mrs. Guy Mason and Mrs. Robert Van Denbergh. The proceeds will go towards the D. A. R. camp fund.

Job's Daughters To Meet Today

The annual grand council session of the Order of Job's Daughters for the State of Virginia, will be held today at the George Washington Masonic National Memorial in Alexandria.

Mrs. Elizabeth L. Warden, of Owasso, Mich., past supreme guardian of the International Order of Job's Daughters, will be special guest.

Delegates are expected from Richmond, Norfolk, Portsmouth, Newport News, Roanoke, Vienna, Arlington and Alexandria.

At the afternoon session, officers will be elected. The banquet will be held at 6 o'clock tonight at the George Mason Hotel, with installation to follow at 8:30. The entertainment program is under the direction of Mrs. Katherine Cross, vice grand guardian. Beatrice A. H. Ross, of Portsmouth, is grand guardian.

19 D. C. Girl Scout Mariners To Sail Ship on 10-Day Cruise

Nineteen senior Girl Scout-mariners and three adult skippers, all from the District and area, sailed yesterday from the yacht club at the foot of Duke of Gloucester Street, Annapolis, aboard the three-masted schooner William J. Stanford for a ten-day cruise through Chesapeake Bay and along the Eastern Shore of Maryland.

Mrs. W. M. Kiplinger, acting commissioner of the Girl Scouts of the District, was honor guest at a short ceremony before the sailing.

Local Girl Scout officials emphasized the fact that this is not a luxury cruise. The girls will do all the work aboard ship except prepare the meals. They will swab the decks, haul the sails, learn to handle the wheel, ropes and sails, keep a log, chart a course and navigate. They will stand regular watches and will practice knots and splicing. Instruction will be given by Capt. Edward Kelly, master of the schooner.

The director of the cruise, Mrs. William T. Cameron, 5407 Macomb Street, recently completed a skipper's course at the Mariner Sailing Camp, Fairhaven, N. J. Assisting here are Mrs. Frances Cahen, first mate and purser, and Miss Carman Billington, second mate, both of Arlington.

In preparation for the cruise the girls have taken a pilot course under the direction of the Potomac River Power Squadron.

Shore Visits Planned

The cruise itinerary includes visits ashore to the Chesapeake Bay Marine Laboratory at Solomons Island, the State House at St. Marys City, and Tangier Island. On the return trip the girls will put in at Cambridge, St. Michaels, Betterton and Fort McHenry, returning to Annapolis June 30 or July 1, depending on wind and weather.

Mrs. Cameron describes the training as designed to make the girls self-reliant and to teach them to obey orders instantly in an emergency. When off duty, they will learn international signal flag code, fog signals and other requirements for higher ratings.

Mickey Mattare and Ginger Wakeman, two of the crew, will work toward the rank of "old salt," the highest rating a mariner can receive, and one that is possessed by only four or five girls in the country.

The 19 girls who compose the crew are members of two ships (troops) in the District, the Constellation and the Vandelia. The girls from the Constellation are Betty Wright, Florence Porter, Ginger Wakeman, Helen Almy, Mickey Mattare, Betty Jo Kurz, Peggy Randall, Kitty Holman and Dorothy Craig.

The girls from the ship Vandelia are Emilie Martinsky, Elsie Anderson, Rosemary Reid, Helen Kime, Jocelyn Rogers, Charlotte Theiss, Nancy Jacobson, Kitty Evans, Gloria Kohler and Barbara Wiley.

Rance Spitler, son of Mrs. Rebecca Spitler, who directed five previous cruises, accompanied the mariners as cabin boy, or, as the girls put it, to "step and fetch it."

"Happy," a colored cook from the Naval Academy, is in the galley.

Contact will be made each night with the District Girl Scout headquarters for the convenience of parents wishing to send messages to their daughters.

William T. Cameron, chief safety adviser of the Labor Department, gave the schooner a final inspection and bade his wife and the members of her crew "bon voyage." Others at the ceremonies were Mrs. Amos S. Fries, Mrs. Gerrit S. Miller, jr., Mrs. J. P. Leake, Mrs. Gertrude Bowman and Mrs. Edward M. Webster, members of the District Council of Girl Scouts; Mrs. Eugene Boyer, international friendship chairman of District Five, and friends and members of the Mariners' families.

Madame Chairman

By Suzanne

A picnic supper with many attractions in addition to food will be provided for members and friends of the Goodwill Industries, June 30, at Prevention Oak, the country estate of Mr. and Mrs. Edward J. Roth, Rockville, Md.

After the supper at 6 o'clock group singing around the camp fire and an auction of "white elephant" articles will be featured. A visit to the greenhouses and gardens also will be on tap.

W. Harold Snape, director of Goodwill Industries, announces that proceeds of the evening will help finance the making of several hundred feet of colored motion pictures, showing the activities of the Industries. The pictures will be presented to inform groups about the organization's program of providing work opportunities for handicapped persons.

Hosts assisting Mr. and Mrs. Roth will be Mrs. Charles H. Ruth and Mrs. Elizabeth W. Murray, Mrs. Karl Fenning, Mrs. Howard G. Nichols and Mrs. Stanley C. Sears, of the Industries' group of trustees.

PLAYS FOR CHILDREN—The Children's Theater has lined up plays ranging from "Mrs. Wiggs of the Cabbage Patch" to "The Sleeping Beauty" for its next season, starting in October, at the National Theater. Ruth Tice Walters announces with gay green and yellow folders.

Other plays in the series will be "Little Women," "Penrod," "Toby Tyler, or Ten Weeks with the Circus," and "Poor Little Rich Girl." The series is being brought here by the Clare Tree Major Children's Theater of New York.

A poster contest for boys and girls of 8 to 12 years of age in the District, Maryland and Virginia, is announced by the Children's Theater here, with entries to be submitted by August 1 to local art centers at playground, neighborhood house or art school. The judges will be Edward Rowan, Paul Arit and Robert Gates.

CHECK FOR CAMP—The local chapter of the National Home for Jewish Children in Denver has presented a $300 check to the Center Camp for underprivileged children of the District.

The making of the gift was a feature of a luncheon this week, given by Mrs. Doris Samakov, president of the chapter, for board members, who include Mrs. F. Hall, Mrs. E. Harper, Mrs. L. Gossin and Mrs. M. Lyons.

FISHING AT CLUBHOUSE—Members of the Women's Auxiliary, Izaak Walton League, from Washington and Brunswick, Md., will be guests of the Rockville, Md., chapter at a picnic and fishing partly at its clubhouses at Violet Lock today.

Mrs. Eva. Hocutt Heads Greensboro Alumnae in D. C.

Mrs. Eva Evans Hocutt has been elected president of the Washington chapter of the Greensboro (N. C.) College Alumnae Association to succeed Mrs. Franz Richey who has served for two years.

Other officers include: Mrs. Harry J. Eckstein, vice president; Mrs. Mildred B. Thompson, secretary, and Mrs. Joe W. King, treasurer.

Committee chairmen are: Ways and means, Mrs. Harry J. Eckstein; publicity, Mrs. Franz Richey; program, Mrs. Earline King; hospitality, Mrs. Mildred B. Thompson; membership, Mrs. L. F. Gebeaux; parliamentarian, Miss Mary Dixon Hines.

Mrs. Hocutt announced the Washington chapter had been given the award for the best publicity display at the 1941 commencement. Mrs. Hocutt was the chapter's special representative to the annual alumnae business meeting there.

Summer Savings
IN PHOTOGRAPHS
by Underwood

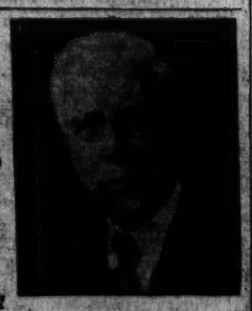

Someone would cherish a picture of you. Now you can obtain an Underwood portrait at special summer reductions. Sittings arranged in our air-cooled studio at your convenience. Your choice of a variety of poses and sizes. Why not drop in today.

6 portraits size 4"x6" Handsomely Mounted Specially Priced..... $10

Other sizes at special Summer Reductions

UNDERWOOD and UNDERWOOD
CONNECTICUT AVE. AT QUE
Emerson 0200

$800,000,000 More Excise Taxes Sought

With the $3,500,000,000 tax bill more than two-thirds complete, the House Ways and Means Committee next week will search out more than $800,000,000 in new excises to round out its bill before the holidays.

The committee yesterday was in recess, but influential members predicted the group will fasten heavy excises to all articles in competition with defense, such as automobiles, refrigerators and other mechanical devices.

This course was recommended by Leon Henderson, defense price administrator, and his views appeared prevailing over the lighter spread of excises asked by the Treasury.

The Treasury asked only a 7 per cent tax on automobiles, for example, while Henderson asked 20. Some favored a committee compromise on 10 or 12 per cent.

Members representing sections producing already heavily taxed gasoline, beer and tobacco particularly were espousing the Henderson case against further excises on such items not competing with defense industry. Others feared that the $1,000,000,000 revenue still needed after individual and corporate surtaxes and excess profits tax schedules were approved may force the committee to dig deeply all along the line.

Before attacking excises, the committee will dispose of proposed new taxes on gifts and estates, but at most members expected only about $150,000,000 from this source. The Treasury recommended $350,000,000 in estate and gift taxes, higher than the British rates. Committeemen generally have balked at this figure and indications were they would more than halve the amount asked by the Treasury from this source.

If the committee encounters difficulty in raising the billion balance needed, one member said they might turn again to individual and corporate taxes which have only been "tentatively" approved.

Frank Greenawalt To Be Buried At Arlington

Frank Foster Greenawalt, Spanish-American War veteran and retired Commerce Department employe, died yesterday at Mount Alto Hospital after a brief illness. He was 74.

A native of Indiana, Mr. Greenawalt came to Washington as a young man and, at the outbreak of the Spanish War, he joined Company C of the D. C. Infantry, first Washington volunteer unit, and served in the Philippines.

Shortly after his return from the war, Mr. Greenawalt took a position in the chief clerk's office, Department of Commerce, and remained there until he was retired in 1933.

Mr. Greenawalt's wife, the former Maude Westcott Libscomb, of Washington, died in 1931.

Funeral services and burial will be held today at Arlington National Cemetery at 10 a. m.

Mrs. Nettie Kolb's Funeral Rites Set for Tomorrow

Funeral services for Mrs. Nettie M. Kolb, 78, will be held at the home of her daughter, Mrs. Charles Birckhead, 1215 Farragut Street Northwest, at 7:30 p. m. today. Mrs. Kolb will be buried in the Mount Olivet Cemetery in Frederick, Md., tomorrow.

Mrs. Kolb died Thursday following a three-year illness. She was born in Frederick, but has lived in Washington for 54 years. For the last five years she has resided with Mrs. Birckhead.

Mrs. Kolb was the widow of Oliver G. Kolb, and was a member of St. Paul's Methodist Church. In addition to Mrs. Birckhead, she leaves two other daughters, Mrs. J. H. Benard and Mrs. Guy Harris, both of this city, and two sisters, Mrs. John Thompson, of Wilmington, Del., and Mrs. William Miller, of Frederick, Md.

Baby Incubator Equipment Given To Freedmen's

America's first station for premature babies, staffed exclusively by colored physicians and nurses was formally donated to Freedmen's Hospital yesterday by A. E. Lichtman, owner of a chain of Washington theaters, at ceremonies at the hospital.

Dr. T. Edward Jones received the equipment, which includes seven baby incubators and one portable ambulance incubator, and is valued at more than $5,000.

Friends Want Her To Win Beauty Title

Post Staff Photo

DOROTHY GLAVES, 19, daughter of Mr. and Mrs. H. H. Glaves, of 1820 Lamont Street Northwest, will represent the Capital Transit Post, American Legion, in the contest for the title, "Miss American Legion." The winner will be selected July 3 on a cruise down the Potomac aboard the S. S. Mount Vernon

Graduates Both Pretty, Scholarly

ELIZABETH KILMER, 16, was graduated from Woodrow Wilson High School with 45 credits, the highest number in her class. A member of the National Honor Society, she was an honor student for three years. Pretty, too

CLAIRE THOMAS, 14, of 201 Flower Avenue, Takoma Park, Md., is the prettiest girl in the graduating class at Takoma Jark Junior High School, by vote of her classmates. She is the daughter of Sergt. Earl Thomas, of the Takoma Park Police. Scholarly, too

4 Radio Heads Oppose FCC's Proposed Rules

By the Associated Press

Four operators of independent radio stations voiced opposition yesterday to the communication commission's new chain broadcasting rules, but an executive of a Baltimore station supported the regulations and contended the chains had been "coercing" their affiliates.

Hope H. Barroll, jr., executive manager of WFBR at Baltimore, testified before the Senate Interstate Commerce Committee that he had received what he considered a "veiled threat" from an official of the National Broadcasting Co. that his station might be transferred from N. B. C.'s "red" network to what he said was the less lucrative "blue" because of a disagreement over use of time.

As a result, Barroll said his station cleared time for an N. B. C. commercial program by shifting a local-interest program it had been broadcasting for several years.

WFBR will change over to the Mutual Broadcasting System October 1, Barroll added.

The Senate committee is holding hearings on a resolution by Senator White (Republican), Maine, to suspend the new regulations pending an investigation of the radio industry. The new rule, among other things, would bar the optioning of time by local stations to the chains and would require N.B.C. to dispose of one of its networks.

While Barroll approved them, Charles P. Hasbrook, owner of WCAX at Burlington, Vt., expressed fear that the regulations might lead Columbia Broadcasting System to discontinue its present contract with WCAX.

The station could not pay in cash, Hasbrook testified, for the telephone line charges involved in bringing chain programs in from Albany—a charge that it now meets by yielding time to C. B. S.

Senator Bone (Democrat), Washington, expressed amazement when Hasbrook said that his telephone line costs ran somewhere between $7,500 and $10,000 yearly, and another witness—J. W. Lee, manager of KGFF at Shawnee, Okla.,—testified that his station had paid $5.20 per mile per month rent for a Class "C" line to pipe in Mutual programs.

Funeral Today For C. G. Lennon, School Custodian

Funeral services for Charles G. Lennon, 54, a District school custodian who died Wednesday at his home, 1611 T Street Southeast, will be held at 2 p. m. today at the home of his sister-in-law, Mrs. John R. Coon, 1534 Ridge Place Southeast. Burial will be in Bethel Cemetery in Alexandria, Va.

A lifelong resident of Washington, Mr. Lennon had for several years been custodian of the B. B. French School at Seventh and G Streets Southeast. He died as a result of a heart ailment after several weeks' illness, members of his family said.

Surviving are his wife, Mrs. Marie Louise Grimm Lennon, and two daughters, Mrs. Marjorie Dixon and Mrs. Jessie Thomas, of Washington. He also leaves three grandchildren.

Havana's 400 Has the Boot Poised for Carol and Lupescu

By Inez Robb

International News Service Staff Writer

Havana, June 20.—It's an exhilarating privilege for a commoner and a democrat to be able to call a king a cad. Even if the privilege is only exercised in private, it's still soul-satisfying.

In the meantime, Havana's 400, including the small socialite American colony, feel that His Majesty, King Carol is a bit of a cad, egad, in his treatment of Mme. Lupescu.

It would solve a great many social headaches here if only His Majesty would either (1) marry madame or (2) announce their marriage if, in fact, they have been married since 1929 as persistent and reliable reports insist.

That would give madame a definite status and admit her into circles where His Majesty may freely circulate, but which will be barred to her forever in her present state.

The Havana Country Club, one of the most exclusive social organizations in this beautiful city, has already sent His Majesty a guest card, as it would to any other distinguished visitor.

But it sent none to Mme. Lupescu. The country club, which ordinarily would have sent a card around immediately to a man of Carol's eminence, hesitated a full week. It hopefully gave him that period in which to clarify madame's status.

Cubans are the kindest and most hospitable people in the world. Those who have seen Mme. Lupescu have been impressed with the dignity with which she accepts her position. They have not wanted to deliver the snub direct, as the Havana Country Club eventually did.

The Havana Yacht Club, equally as swank and snooty as the country club, will follow suit. The elite Jaimanitis-Biltmore Club will doubtless do likewise. Havana's "old guard," the stanch rich and religious families, control these clubs. Never in the past have they hesitated to give the bum's rush to the most rich and powerful Cubans who have dared believe they could bring an "undesirable personality" within the portals.

Royalty is no novelty to Havana's cafe group, unless, of course, it is solvent royalty. In this class Carol is preeminent. After all, a member of the Havana cafe set married the late heir apparent to the erstwhile Spanish throne.

Countess Cavadonga, once wife of the late Prince of the Asturias, is still a reigning Havana belle. Those were in the days when the count, as he called himself, was broke and beggared in Havana and before he died in a Miami dawn auto wreck with a night club hat-check girl by his side.

In the meantime, however, His Majesty and Mme. Lupescu have shown no inclination to crash any degree of Havana's "400." So far they have shown not the slightest interest in Havana's famed night life. They have kept strictly to themselves, lunching and dining at the Nacional with Col. Urdarianu.

Contract Bridge

Olympic entrants who played the North-South cards found a severe test in defending today's hand. Par was to defeat West's three-no-trump contract with the opening lead of the club jack.

Today's Hand

Neither Side Vulnerable

SOUTH DEALER

♠ 9 7 6
♡ 9 3
◇ 8 7 6 2
♣ J 10 9 3

♠ 4 3	NORTH	♠ K J 10 8 2
♡ A K 8 6	WEST EAST	♡ 5
◇ J 10 9 3		◇ K Q 4
♣ K Q 5	SOUTH	♣ 6 4
	♠ A Q 5	
	♡ J 10 4 2	
	◇ A 5	
	♣ A 8 7 2	

The bidding:

South	West	North	East
1 ♣	1 ♡	Pass	1 ♠
Pass	1 N.T.	Pass	2 N.T.
Pass	3 N.T.	Pass	Pass
Pass			

Opening lead—♣ J.

The play is put squarely up to South, who must prove himself both shrewd and skillful to escape from a squeeze which will crush his hand. He must hold off with the club ace and then discard it to prevent the squeeze and retain an exit card should he be poked in the lead toward the end. If he takes his club ace early or fails to discard it later, he will be forced to give up a trick in hearts or spades.

Here is the play: The club jack is opened, and South correctly lets it ride to one of North's stoppers, playing the club eight to show his partner he likes the suit. Declarer will immediately set about establishing the diamonds and South will find himself in the lead again with the diamond ace. His safe exit is the club deuce, forcing out West's last stopper but leaving him with a loser in the suit. Declarer can do no better now than to run the diamonds, and here South must make his curcial discard. He can, of course, throw the low spade on the third round of diamonds, but the fourth round offers more difficulty. To let go a heart is out of the question, for West will then win four tricks in the suit. To throw the spade queen will result in declarer's establishing one of dummy's honors for the ninth trick. To toss the seven of clubs will put South in an end play which will require him to lead from his ace, queen of spades.

Trusting his partner for the club ten, he can sidestep the trap and release the pressure on his cards by discarding the club ace. Now if declarer attempts to put him in the lead a club will throw the play to his partner.

With this defense West will have to concede four tricks, winning two clubs, three diamonds and three hearts.

Senate Passes $936,390,000 Relief Fund

By the Associated Press

Without a record vote, the Senate approved yesterday a relief fund of $936,390,000 for the fiscal year beginning July 1 but ignored President Roosevelt's request for elimination of a number of existing restrictions on WPA.

The measure now goes back to the House for consideration of $89,485,000 of Senate increases as well as numerous other amendments.

Both the Senate and House approved the $875,000,000 asked by the President to provide WPA jobs for an estimated 1,000,000 persons during the 12 months beginning July 1. This was a sharp reduction below the $1,381,000,000 available for WPA during the present fiscal year when an average of 1,700,000 persons were employed.

WPA headquarters already has notified State and local offices that some 400,000 persons must be dropped from relief jobs by the first week in July.

Lasser Ban Upheld

Just before final Senate action on the bill, Senator Murray (Democrat, of Montana, sought to remove a provision, inserted by the House, forbidding continued WPA employment of David Lasser, former head of the Workers Alliance, an organization of unemployed persons. Lasser is now on WPA's pay roll as an inspector at $4,400 a year.

Senator Adams, Democrat, of Colorado, floor manager for the bill, objected, asserting that Lasser, while spokesman for the Workers Alliance, had "insulted members of Congress" and was an "improper man to serve in a responsible Government position."

At this point, Senator Glass (Democrat), of Virginia, who apparently had not caught Lasser's name in the Adams-Murray exchange, asked if the Colorado Senator was referring to Howard Hunter, WPA Administrator.

When Adams explained, Glass suggested it might be wise to "find some way to get rid of him (Hunter)."

A voice vote upheld the House provision prohibiting employment of Lasser.

Restriction Removal Urged

President Roosevelt, in a Congressional message, suggested removal of numerous restrictions in the present relief program, including the "rotation" provision requiring discharge of persons continuously on WPA for 18 months.

The Senate, however, inserted a provision granting preference to those certified for WPA jobs and unable to get them for three months over those who had been employed 18 months.

Both the House and Senate ignored the President's requests: To eliminate a check-up on WPA employes at least every 12 months; to remove a ban on employment of aliens; to remove a ban on civil service status for WPA administrative employes, and to eliminate "political abuse" penalties now covered by the Hatch and similar acts.

Last Rites Monday For Dr. B. F. Bryan, Adventist Leader

Funeral services for Dr. B. Franklin Bryan, 67, who died suddenly Thursday at his home, 1-D Parkway Road, Greenbelt, Md., will be held at the Takoma Park Seventh Day Adventist Church, where Dr. Bryan had preached for 16 years, on Monday, at 2:30 p. m. Interment will be at Fort Lincoln Cemetery.

A native of Aberdeen, Scotland, Dr. Bryan was graduated from Oxford University and came to this country as a young man, and settled in California. He came to Washington in 1919 to take up his duties as pastor of the Takoma Park church, and continued in that position until 1935, when he retired. Since 1935 he had lived in California and Florida, and had recently returned to the Washington area.

Dr. Bryan leaves a widow, Mrs. Henrietta Bryan; three daughters, Mrs. Mildred B. Sheriff, Mrs. Beryl B. McGuire and Mrs. Jean Willis, and two grandsons, Bryan Keith Gamble and Thomas Bryan McGuire, all of Washington.

Waltons to Meet

The Rockville Chapter of the Izaak Walton League and the women's auxiliary will hold a joint meeting at the chapter's lodge at Seneca, Md., this afternoon and evening. Dr. E. Russell Cook, of the Rockville chapter, is scheduled to give a talk on the early history of the Chesapeake & Ohio Canal, and members of the Washington chapter are also on the program for addresses.

Transfers

ARMY
BRIGADIER GENERALS
Russell P. Hartle, USA., Puerto Rican Dept., to Fort Leonard Wood.
COLONELS
Joseph Hamilton Davis, Inf., Camp Grant, to Washington.
Irving Odell, QC., Fort Wayne, to Fort Leonard Wood.
LIEUTENANT COLONELS
Harry D. Schaible, Inf., Fort Hayes, to Fort Jay.
Wade W. Whsin, CA., Fort Winfield Scott to San Francisco.
Paul A. Hedgson, C. of E., Fort Leavenworth, to Camp Bowie.
MAJORS
Andral Bratton, QC., Savannah, Ga., to Panama Canal Dept.
Walter Jessee, Inf., Tulsa, to Fort Sam Houston.
Fred A. Steiner, Inf., Los Angeles, to Washington.
Driscoll A. Otto, CA., Randolph Field, to Washington.
Emil J. Peterson, C. of E., Vancouver Barracks, to Fort Lewis.
Albert N. Hickey, JAGD., Fort Hayes, to Fort Knox.
Allen Ramey, QC., Kansas City, to Moffett Field.
Maurice J. Bradbury, Sanitary Corps, Washington, to St. Louis.
Gordon Curtis, Spec. Res., Boston, to duty, Detroit.
CAPTAINS
Paul F. Yount, C. of E., St. Paul, Minn., to Fort Belvoir.
Hershel A. Sookin, Inf., Carlisle Barracks, to Panama Canal Dept.
Michael L. Sheppeck, MC., Washington, to Panama Canal Dept.
Frederic M. Fove, DC., Monterey, Calif., to Panama Canal Dept.
Charles S. Breeding, CA., Fort MacArthur, to Fort Monmouth.
George A. Nalle, QC., Austin, Tex., to Washington.
Anthony F. Kleitz, Cav., Fort Oglethorpe, to Fort Sam Houston.
Robert L. Leughmiller, MC., Stockton, to Moffett Field.
William John Chapman, AC Res., Lakeland, Fla., to duty, Randolph Field.
Wesley Emil Cowart, CA. Res., Alhambra, Calif., to duty, San Francisco.
James Hazood Sams, FA. Res., Clemson, S. C., to duty, Wright Field.
Frederic Charles Whiting, AC, Res., Hollywood, Calif., to duty, Santa Monica, Calif.

Nelson B. Bell About the Showshops

"One Night in Lisbon" Is Packed With Laughs

Madeleine Carroll and Fred MacMurray Outdo Themselves in Bright Comedy at the Earle; Stage Bill Boasts Three Standard Acts

A LITTLE MORE DARING, in both lines and situations, than any of their earlier costarring vehicles, "One Night in Lisbon," the new Madeleine Carroll-Fred MacMurray romantic comedy at the Earle, provides at least a laugh a minute. There are no blushes mixed up with the laughs, because the action is motivated by impulses that may be brisk and brash, but, at the same time, are disarming, honest and innocuous as the whole thing turns out.

In fashioning her screen play vaguely upon the basis of John van Druten's stage comedy of "There's Always Juliet," Virginia Van Upping has contrived a fast-moving "boy-meets-girl" frolic in which an American flier, ferrying bombers to Britain, almost overnight woos and wins a beautiful young woman whom he meets in an otherwise deserted bomb shelter. She long since has been less ardently courted by a reticent and punctiliously proper young commander in the English navy. The whirlwind Texan breezes them both off their conventional British feet in practically nothing, flat.

Comedy Overshadows "Propaganda"

While "One Night in Lisbon" has its locale in wartime London and only reaches the city of the title for its final sequences, it successfully evades any charge of being a "propaganda" film. It was aimed primarily at high-pressure, adult amusement and hits its target with sharpshooter accuracy. There is, to be sure, a touch of thwarted espionage at the end and patriotic sentiments bob up now and again throughout the developments, but the romantically comic aspects of the story always come first.

Miss Carroll and the impudently persistent MacMurray have never played quite so well together. The sharp contrast drawn between the aristocratic young Briton, chauffeuring a high State official as her bit in the war, and the lanky American, whose chief aim is immediacy, adds immensely to the unfailing "punch" of the comedy—especially when counterpointed by the hopelessly futile propriety of John Loder's infatuated seadog. Edmund Gwenn, as the perceptive official, who lays the spy trap for the picture's climax; Patricia Morison, a former wife of the impetuous airman; Dame May Whitty, a particularly ubiquitous maid and chaperon; Billie Burke, as a helpful expatriated American, and Reginald Denny, as head of the German secret agents, are among those who respond most effectively to Producer-Director Edward H. Griffith's lively direction.

Moves at Speedy Clip

There is no dearth of movement in the progress of the film. It is found possible, with no stretch of plausibility, to route the action through London bomb raids, night clubs and war offices to its final destination in Lisbon. Once Portugal is reached and Dwight Houston and Leonora Perrycoste have managed hotel accommodations for their one night of romance before the clipper takes off for America, Leonora's bedchamber becomes the rendezvous for practically all the characters of importance in the play.

In one of the night club scenes, the crowd stands and sings "There Will Always Be an England." If that be propaganda, make the most of it. It is probably precisely what would have happened, even with the bombs dropping precariously close.

The stage bill at the Earle this week is not quite so pretentious as usual. It is inaugurated by Jo Lombardi's orchestra, with Eileen Ritter doing nicely with that "Hut-Zut" vocal tomfoolery, followed by the Roxyettes in their "Heaven Scent" number. Heaven didn't quite succeed in sending the scent to the loge seat we were occupying at yesterday's first performance. Then come the Stuart Morgan Dancers, whose adagio feats are still the best of their kind; Romo Vincent, a rotund comedian with a dramatic tenor voice which he puts to flippant uses, and Paul Remos and his two Lilliputian partners in acrobatic, balancing and comedy tricks. The Roxyettes fill in the chinks, notably with their fencing number. The newsreel is interesting, but isn't necessary to complete an entertainment that already is plenty good enough.

Is Portugal Always Like This?

FRED MacMURRAY AND MADELEINE CARROLL costarred once again in Paramount's production of "One Night in Lisbon," the current screen attraction at the Earle Theater. In the supporting cast are such noted players as Billie Burke, Dame May Whitty, Patricia Morison, Edmund Gwenn and Billy Gilbert

Jerome Kern's 'Sunny' Stars Anna Neagle on Keith's Screen

By Richard L. Coe

Jerome Kern, co-Pericles with George Gershwin of Musical Comedy's Golden Age, is the hero of Keith's new "Sunny," though he's not to be found on the cast sheet. The lovely songs he wrote for the Marilyn Miller musical of—catch your breath—16 years ago are as lilting as ever, are exceptionally well recorded and still make you whistle as you leave the theater. At which point our admiration for the new film ceases.

"Sunny" is the third of the popular musical comedies of what is reluctantly referred to as "the past" to be revived for the screen by England's Anna Neagle and Herbert Wilcox, her director. As in "Irene" and "No, No, Nanette," they show the same tenderness for past greatness they evoked for the Queen Victoria films. What was a virtue for the Victoria biographies, however, has become a deadly drug in a metier whose essence is buoyancy and wit.

It isn't that they've stuck slavishly to the original of the Harbach-Hammerstein book, which, as we recall it, concerned a circus girl, a rich boy, a Long Island estate and a palatial ship. They've inserted the romance of the bareback rider and society heir into the brightness of New Orleans at Mardi Gras time and brought it up to date with a streamlined circus. But all the tiresome cliches of musical comedy tradition are solemnly reversed in this dark day whose single enlightenment has been a sensible revolution in musical comedy plots. Boy meets girl, loses girl, gets girl with even more certainty than Joe Louis defends his heavyweight title.

Director-Producer Wilcox and RKO-Radio have spared no expense in making "Sunny" an opulent and shiny production. The lovely Anna Neagle is exactly that; she lacks completely the ebullience of the unforgettable Marilyn Miller. Her grace is too posed, her smile too studied.

The amusing Ray Bolger has some pleasant sequences in the role created by another great dancer, the late Jack Donahue, while the lively Hartmans, Paul and Grace, bring a lusty humor to their burlesque dances, especially in the "Two Little Bluebirds" number. Clifton Webb and Mary Hay made so merry, Helen Westley is fine, though familiar, as the matriarch of the bluebloods, but Edward Everett Horton is downright irritating with his unvarying double takes. John Carroll plays opposite Miss Neagle and is able enough in a purely traditional role.

But, as we've said, Mr. Kern's music is the raison d'etre for "Sunny" and to many that will be enough. "Who?" "Sunny" and "D'ya Love Me?" still sparkle in their own loveliness and are engagingly, if not outstandingly sung by Miss Neagle and Carroll.

The first Mickey Mouse cartoon Walt Disney has presented in some time, "The Little Whirlwind," is not the master at his best and the newsreels continue their emphasis on the nosedive civilization's been taking.

LEONARD LYONS

Cupid and the Ring

Billy Conn came to Lindy's, after his fight Wednesday night, accompanied by his manager, Johnny Ray. Ray stated that Conn had lost four pounds in weight the night before the fight—after he had read the father of his fiancee objected to the wedding and wouldn't permit it . . . Irving Berlin's newest song is called "When This Crazy World Is Sane Again" . . . Within the next few days the President will have legislation to make price control effective . . . Ferenc Molnar, the Hungarian playwright, is going to Canada shortly, then return to this country under the quota and apply for American citizenship . . . Tom Girdler's private plane no longer belongs to him. It was requisitioned by the Government.

IRVING BERLIN

An auction of original paintings was held at the recent convention of the leftist organization, the League of American Writers. Almost 100 of the left-wing artists contributed their work in this fund-raising effort . . . The auctioneer put up one painting after another—and kept crying for bids—but there was no response from the crowd . . . In desperation, he asked William Gropper, the artist, to take over the auction block. Gropper mounted the stand, then looked around. "No wonder nobody is bidding," he explained. "The only people here are the artists who donated their work. And the only reason they came, was not to bid, but to see how much their own painting would bring."

Thomas Benton's art students, who resigned in protest from the Kansas City Art Institute, are establishing a cooperative school there—and insisting that Benton be their teacher . . . Floyd Odlum is still in Canada, where his wife, Jacqueline Cochran, took off to ferry a bomber to Britain—the plan which was revealed here in May . . . Heywood Broun, jr., is going into the Army . . . Next season the circus won't have to use any railroad cars. Norman Bel Geddes has designed circus wagons whose wheels are fitted to the size of railroad tracks . . . At the Overseas Press Club a veteran Army officer relayed to them this mellowed advice: "In the Army, the best thing is to keep your eyes open, mouth shut—and never volunteer."

Mabel Boll, the diamond queen, came to town wearing an 80-carat diamond, an emerald which was almost as large as her middle finger and a 40-carat sapphire . . . Her hat consisted of but two tiny roses, sewn together . . . Mabel met Mae Murray, the screen star, who gasped at the jewelry display. "Frankly, I don't think I'm dressed correctly," Mabel confessed. "I think my hat should be the size of my diamonds, and the diamonds should be the size of my hat" . . . "Yeah," agreed Miss Murray, who looked pretty in a large straw hat, and whose left hand was adorned by a small ring. "Yeah," she agreed. "That goes for me, too."

All the Hollywood stars who play gangster roles will appear together, on the Defense-Bonds radio show. The broadcast playlet will have them all collaborating in the robbery of one bond—a vain gesture, they will explain, because a hot defense bond can't be sold . . . The after-the-fight business in the night clubs Wednesday night was the largest ever recorded . . . One of America's best known pacifist writers is enlisting in the Army . . . Jack and Charlie's 21 Club is negotiating for a branch in Washington . . . The second-year class at Fordham Law School invited Margie Hart, the strip teaser, to attend the dance as queen of the annual prom. Miss Hart gave them her customary reply: "Sorry; can't come. I've nothing to wear."

Mayor LaGuardia's office in Washington was designed to suit his preferences—a few days before the announcement was made that he had accepted the home defense job . . . A Secret Service official in Washington telephoned one of the operatives stationed in New York: "I want you to get into the mayor's office at City Hall," was the assignment, "and get me a description of his office—the color of the walls, the kind of desk he likes, and the size of the chair. We want to find out whether he likes his feet to dangle, when he's in the chair, or whether they rest on the floor" . . . "Why not ask the mayor about it?" suggested the New York operative . . . "Oh, no, we couldn't do that," was the Washington reply. "He might think it's silly."

The featured singer with Guy Lombardo's orchestra is 27-year-old Kenny Gardner. Gardner first met Lombardo in a Hollywood diner, four years ago—when he worked behind the counter, and waited on the band leader.

Good Girl

Olivia de Havilland has never been a villainess in her entire screen career.

Boom Towns

Streets of 10 fair-sized towns and six smaller ones were built for scenes in "Bad Men of Missouri."

AMUSEMENTS

TRANS-LUX
The Great
LOUIS-CONN FIGHT
(Complete)
First Newsreel Show of News and Shorts
Admission 25c, Tax 3c

AMUSEMENTS

CHILDREN CARS FREE — EVERY NITE 8:12 — E. M. LOEW'S — DRIVE-IN — 3 MILES SO. OF ALEXANDRIA — Mt. Vernon MOTEL — HUDSON BAY — Plus — BLONDE SAINT — MIDNITE SHOW TONITE

HELD OVER.. BY POPULAR DEMAND 7th AND POSITIVELY FINAL WEEK! Walt Disney's FANTASIA with Stokowski

SEATS NOW FOR ALL REMAINING PERFORMANCES Mon. to Fri. Nights & Sat. A. M. 55¢ 75¢ Sun., Sat. & Sun. Matinees

Service Men in uniform half price at all performances...

NATIONAL

RESERVATIONS PHONE NA. 0501

Today's NEIGHBORHOOD... MOVIES

All Times Schedules Given in Warner Bros. Ada Indicate Time Feature Is Presented.

Matinees All Theaters

AMBASSADOR 16th & Col. Rd. COL.5595. Mat.1 Healthfully Air-Conditioned.
Fred MacMurray, Madeleine Carroll in "One Night in Lisbon," at 1, 3:10, 5:15, 7:25, 9:40. International Forum.

APOLLO 624 H St. N.E. FR. 5300. Mat. 1 P.M.
Judy Canova, Bob Crosby in "Sis Hopkins," at 2:45, 6:10, 9:35. Lon Chaney, Jr., Lionel Atwill in "Man Made Monster," at 1:50, 5:10, 8:35. Green Hornet Strikes Again, No. 3, Serial, and Merrie Melody Cartoon.

AVALON 5612 Conn. Ave. N.W. WO. 5900. Mat. 1 P.M. Healthfully Air-Conditioned.
Judy Canova, Bob Crosby in "Sis Hopkins," at 1, 3:10, 5:20, 7:25, 9:36. Looney Tune Cartoon and Our Gang Comedy.

AVE. GRAND 5th Pa. Ave. S.E. LI.2400. Mat.1 P.M.
Jane Withers, Jackie Cooper in "Her First Beau," at 1, 4, 6:50, 9:40. George Montgomery, Mary Beth Hughes in "Cowboy and the Blonde," at 2:50, 5:45, 8:40. White Eagle, No. 11, Serial. Merrie Melody Cartoon.

BEVERLY 18th and E Sts. N.E. LI. 2900. Mat. 1 P.M. Parking Space Available to Patrons. Healthfully Air-Conditioned.
Marie Oberon, Dennis Morgan, Rita Hayworth in "Affectionately Yours," at 1, 3:15, 5:30, 7:30, 9:30. Green Hornet Strikes Again. Serial: Merrie Melody Cartoon and Edgar Kennedy Short.

CALVERT 2224 Wisc. Ave. N.W. WO. 2345. Mat. 1 P.M. Parking Space Available to Patrons. Healthfully Air-Conditioned.
Basil Rathbone, Hugh Herbert in "Black Cat," at 1:25, 3:40, 5:55, 7:50, 9:45. Our Gang Comedy.

CENTRAL 422 9th St. N.W. MET. 2847. Opens 9:45 Healthfully Air-Conditioned.
Barbara Stanwyck, Henry Fonda in "The Lady Eve," at 10, 12:30, 3:40, 6:35, 9:25. Tim Holt in "Robbers of the Range," at 11:50, 2:45, 5:35, 8:25.

COLONY 4825 Ga. Ave. N.W. GE. 6900. Mat. 1 P.M. Healthfully Air-Conditioned.
Low Ayres, Lionel Barrymore, Laraine Day in "People vs. Dr. Kildare," at 1:35, 3:40, 5:45, 7:50, 9:55. Green Hornet Strikes Again. Serial.

HOME AT. 8182. Mat. 1 P.M. 1230 G St. N.E.
Boris Karloff, Amanda Duff in "Devil Commands," at 1:55, 4:35, 7:15, 9:50. Ruth Hussey, Robert Cummings in "Free and Easy," at 1, 3:40, 6:15, 8:55. Green Hornet Strikes Again, No. 4, Serial, and Merrie Melody Cartoon.

KENNEDY Kennedy Nr. 4th N.W. RA. 6800. Mat. 1 P.M. Parking Space Available to Patrons. Healthfully Air-Conditioned.
Jane Withers, Jackie Cooper in "Her First Beau," at 1:50, 4, 6:05, 7:50, 9:40. Green Hornet Strikes Again. Serial and Third Dimensional Murder. Audioscopix.

PENN Pa. Ave. at 7th S.E. FR. 5200. Mat. 1 P.M. Parking Space Available to Patrons. Healthfully Air-Conditioned.
Basil Rathbone, Hugh Herbert, Gale Sondergaard in "Black Cat," at 1, 2:55, 4:50, 6:25, 8:05, 9:45. Green Hornet Strikes Again," at 2:35, 4:30.

SAVOY 3030 14th St. N.W. COL. 4900. Mat. 1 P.M.
Joan Arthur, Robert Cummings, Charles Coburn in "The Devil and Miss Jones," at 1:35, 3:35, 5:35, 7:20, 9:20. Cartoon.

SECO 8244 Ga. Ave., Silver Spring SH. 2340. Parking Space Matinee 12 A.M.
Wallace Ford, Jean Parker in "Last of the Press," at 11, 1:50, 4:40, 7:30, 10:10. George Huston, Al St. John in "Lone Rider in Ghost Town," at 12:25, 3:15, 5:55, 8:50. White Eagle, No. 11, Serial, and Merrie Melody

SHERIDAN Ga. & Sheridan N.W. RA. 2400. Mat. 1 P.M. Healthfully Air-Conditioned.
Marie Oberon, Dennis Morgan, Rita Hayworth in "Affectionately Yours," at 1, 3, 5:15, 7:30, 9:45. Our Gang Comedy and Green Hornet Strikes Again.

SILVER Ga. Av. & Colesville Pike SH. 3500. Mat. 1 P.M. Parking Space Available to Patrons. Healthfully Air-Conditioned.
Judy Canova, Bob Crosby in "Sis Hopkins," at 1:25, 3:30, 5:30, 7:30, 9:35. Unusual Occupations.

TAKOMA 4th & Butternut Sts. GE. 4312. Park. Space Matinee 1 P.M.
Hugh Sinclair, Sally Gray in "The Saint's Vacation," at 1:10, 4:10, 7:10, 9:55. "Shadows on the Stairs," with Frieda Inescort, Paul Cavanaugh, at 2:40, 5:45, 8:45. White Eagle, No. 7, Serial, and Looney Tune Cartoon.

TIVOLI 14th & Park Rd. N.W. COL. 1500. Mat. 1 P.M. Healthfully Air-Conditioned.
Basil Rathbone, Hugh Herbert, Gale Sondergaard in "Black Cat," at 1:25, 3:35, 5:45, 7:55, 9:50. Sky Raiders, No. 1, Serial, at 2:30, 4:45, 6:55. Three Stooges Comedy.

UPTOWN Conn. & Newark N.W. WO. 5400. Mat. 1 P.M. Parking Space Available to Patrons. Healthfully Air-Conditioned.
A Frank Capra Production—Gary Cooper, Barbara Stanwyck in "Meet John Doe," at 1, 3:10, 5:15, 7:25, 9:40. News.

YORK Ga. Ave. & Quebec Pl. N.W. RA. 4400. Mat. 1 P.M.
Gene Autry in "Back in the Saddle," at 1:10, 3:20, 5:30, 7:35, 9:45. Green Hornet Strikes Again, No. 10, Serial, and Three Stooges Comedy.

ATLAS 1331 H St. N.E. AT. 8300 Matinee 11 A.M. Scientifically air-conditioned.
On Screen
"IN OLD MONTEREY"
With Gene Autry, Smiley Burnette, Anne Miller. Also
"MISSING TEN DAYS"
With Rex Harrison (star of "Night Train"), Karen Verne, Joan Marion. On Stage:
WINX-ATLAS BROADCAST
From 6:30 to 9 P. M.

CIRCLE 2105 Penna. Ave. N.W.
Loretta Young, Rob't. Preston, Edw. Arnold. "THE LADY FROM CHEYENNE." News, Short.

CONGRESS 2331 Nichols Ave. S.E. AT.6700 Air Cond.
Double Feature Program.
Penny Moran in "DOUBLE DATE." At 2:56, 5:51, 8:46. Richard Dix and Preston Foster in "THE ROUND-UP." At 1, 3:54, 6:50, 9:45.

FAIRLAWN 1342 Good Hope Rd. S.E. LIn. 3100 Air Cond.
William Boyd in "IN OLD COLORADO." Bob Hope Comedy and Cartoon.

GREENBELT Free Parking Air Conditioned
Double Feature. Cagney, O'Brien, "HERE COMES THE NAVY." "SCATTERGOOD BAINES." Cont. 2:45. Last Show, 8:30.

HIGHLAND Air Cond. 2533 Pa. Ave. S.E. AT. 7311
Loretta Young and Robert Preston in "LADY FROM CHEYENNE." At 1:30, 3:30, 5:30, 7:30, 9:30. Color Cartoon.

HISER 6970 Wisc. Ave., Bethesda, Md. WI. 4848. BRadley 6100 AIR-CONDITIONED
2 P. M. Continuous Today
MARGARET LOCKWOOD IN THE BRITISH MYSTERY THRILLER, "THE GIRL IN THE NEWS"
With Emlyn Williams, Basil Radford and Barry Barnes. (The Star and Director of "NIGHT TRAIN" together again in this new hit). N. Y. Times said "another splendid English thriller."

PRINCESS 1119 H St. N.E. LI. 2800 Double Feature Program. Matinee 11 A. M. Scientifically Air-Conditioned
"BACK STREET"
With Charles Boyer, Margaret Sullavan. Also
"SIX LESSONS FROM MADAME LA ZONGA"
With Lupe Velez, Leon Errol, Helen Parish.
EXTRA! LOUIS-BAER FIGHT PICTURES

REED Phone Alex. 3448. Free Parking. Air-Conditioned.
James Stewart, Paulette Goddard in "POT O' GOLD."

RICHMOND Ph. Alex. 3236 Cont. 1 P. M. Daily
John Payne, Alice Faye, Jack Oakie in "The Great American Broadcast."

STATE Shows Continuous 2-11. Ample Free Parking
Judy Canova, Bob Crosby, "SIS HOPKINS."

LEE On Lee Highway Call F. C. 1550
"LONE WOLF TAKES A CHANCE." "OUTLAWS OF RIO GRANDE."

ARLINGTON Cor. Pike & S. Fillmore St. OX. 3200
James Stewart and Judy Garland. "ZIEGFELD GIRL."

WILSON 1729 Wilson Blvd. Phone OX. 1400
Bing Crosby, Dorothy Lamour "ROAD TO ZANZIBAR"

ASHTON 3106 Wilson Blvd. Phone OXford 1139
Bob Crosby and Ruth Terry, "ROOKIES ON PARADE."

BUCKINGHAM Glebe-Ferah. Dr. Phone OX. 0444
Alice Faye, Don Ameche "THAT NIGHT IN RIO."

VILLAGE 1307 Rhode Isl. Ave. N.E. Phone Mich. 4320
Scientifically Air Conditioned
"WASHINGTON MELODRAMA." Frank Morgan, Ann Sutherland. Matinee at 1 P. M.

NEWTON 12th & Newton Sts. N.E. Phone Mich. 1620
Scientifically Air Conditioned
Double Feature.
"REPENT AT LEISURE." Kent Taylor, Wendy Barrie. "STRANGE ALIBI." Arthur Kennedy, Joan Perry. Matinee at 1 P. M.

JESSE 18th nr. Rhode Isl. Ave. N.E. Phone DUpont 9061
Scientifically Air Conditioned
Double Feature.
"LIFE WITH HENRY." Jackie Cooper, Lelia Ernest. "KNOCKOUT." Arthur Kennedy, Olympe Bradna. Matinee at 1 P. M.

SYLVAN Wisc. and N. Y. Ave. N.W. Phone WOrth 9620
Scientifically Air Conditioned
Double Feature.
"PHANTOM SUBMARINE." Anita Louise, Bruce Bennett. "TOUCH THE ONE." Bonnie Baker, Orrin Tucker's Orch. Matinee at 1 P. M.

PALM THEATER 1010 Mt. Vernon Ave.
"MISSING TEN DAYS." Rex Harrison, Karen Verne. Matinee at 1 P. M.

BETHESDA 7101 Wisconsin Ave. Bethesda, Md. WI. 2468 or SH. 9696. Free Parking. Completely Air-Conditioned
Double Feature.
3 Mesquiteers, "PALS OF PECOS." Ric. Cortez, "SHOT IN THE DARK."

HYATTSVILLE Wash.-Balt. Blvd. Hyattsville, Md. WA. 9726 Hyatts 0232 Free Parking. Completely Air Conditioned
Double Feature.
Tim Holt, "ROBBERS OF THE RANGE." P. Morgan, "WASHINGTON MELODRAMA."

WARNER BROS. THEATERS

ALEX., VA. — FALLS CHURCH Phone F. C. 1550 — ARLINGTON, VA. Phone OX. 1139 — BENNEHEWER'S THEATERS

Wisc. Ave. at Rodman St. Cab Kennedy clock.

Warner Bros. Theatres

FREE DAILY to first 500 LADIES Attending this Morning will Receive a Vial of HELENA RUBINSTEIN'S "HEAVEN SENT FRAGRANCE" Thru courtesy of JELLEFFS

1730 Pa. Ave. N.W. Near 18th

EARLE NOW

Doors Open Today 10:30 a.m. Feature at 11:00 a.m. 1:40-4:20 7:05-9:45 p.m.

Fred MacMurray Madeleine Carroll

"ONE NIGHT IN LISBON" plus GALA STAGE SHOW

★ "One Night in Lisbon" Also Today at Metropolitan ★

METROPOLITAN F St. at 13th

NOW 3 Hits on One Show! Doors Open 10:30

Feature at 11:00-1:10-3:20-5:30-7:40-9:55

1—"SHINING VICTORY"
A Warner Bros. Picture With
James STEPHENSON . Geraldine FITZGERALD

2— INTERNATIONAL FORUM

3— And Exclusive Round-By-Round Pictures
Joe LOUIS-Billy CONN FIGHT
Fight Films at 12:45-2:55-5:05-7:15-9:30

APEX 18th & Mass. Ave. N.W. WO. 4600. Cont. 1 P. M. Scientifically Air-Conditioned
SHOW PLACE OF THE NATION'S CAPITAL
FREE PARKING FOR OVER 500 CARS
VISIT OUR EMBASSY ROOM
"PENNY SERENADE"
With Irene Dunne, Cary Grant. At 2, 4:00, 7:30, 9:40.

'Shining Victory,' at the Met, Has Had Its Radiance Dulled

Discovery of a cure for dementia praecox would seem to lend itself notably to the cinema. But in "Shining Victory" this shining scientific adventure turns out to be an effective remedy for insomnia. In fact, this critic had a short but violent bout with sleeping sickness. Nor did the weather or the soothing aircooling of the Metropolitan have anything to do with this napping. It was purely the soporific effect of "Shining Victory."

But the rest of the bill is aggressive and snappy as a bull terrier. Between the Conn-Louis hostilities, best of their sort ever brought to the screen, and the battle of wits waged in "Invasion Forum" by a quartet of experts, the Metropolitan screen comes to life in an olio of left hooks and left-handed wisecracks.

The "Invasion Forum" is nearly as delightful as the better known "Information, Please," though its subject of debate is the highly serious question of what will happen if and when Britain is invaded. The experts are Linton Wells, Wythe Williams, Col. George Fielding Eliot and Ralph Ingersoll, of New York's P. M., who has an entirely fascinating lisp.

Mr. Williams was a lone battler against the wall, with his opponents tossing all sorts of verbal explosives at his contention that the German general staff may have worked out an effective way to crack the tough nut of British defense. Wells and Eliot cited tactical reasons for the futility of any German invasion. Ingersoll, who's just back from England, bore down on the strength of British morale.

The sorely beset Mr. Williams finally shouted, "Say, this isn't my plan. It's a German plan," then went on to say that no matter what happened, the United States would be the real victor in this war.

Getting back to "Shining Victory," which we basely deserted after that first paragraph—it has the sort of story that should have made great celluloid. But the story is tripped up and manhandled in direction. Also, stars James Stephenson and Geraldine Fitzgerald impart to their lovemaking all the fire of a bowl of cold oatmeal.

Isolated instances of fine acting pop up throughout. Barbara O'Neil's depiction of a neurotic and frustrated woman is properly shuddery. That old war horse, Donald Crisp, plays an elderly and disappointed physician with appeal and conviction. Sig Rumann does the finagling Budapest scientist repulsively but expertly.

Perhaps you just need a little patience to enjoy "Shining Victory" and its angles on medicine and science. It's a meaty story that's gotten wrapped up in too much motion picture film. MARY HARRIS.

HEDDA HOPPER

Wit Goes to Waste

Hollywood, Calif., June 20. —When I listened to Director David Butler on the Bob Hope show, he was getting as many laughs as Bob. I thought, "What a waste of talent!" Here's an actor-director, and a darned good one. ANNABELLA He's just as funny as the people he's directing. He's a natural to help publicize, think up stunts of promotion in which he takes part as well as his stars.

Director Bob Leonard is another, Archie Mayo ditto —I could name dozens more who'd love the chance to entertain with their reminiscences, experiences, and wit. Yet nine times out of ten, they're buried as the men behind the camera giving orders. What we need here is to utilize the wasted talent already on tap in Hollywood.

Always during times of great stress, when the public heart is heavy, we have a craving for light entertainment, an almost childish hunger for "gals, gags, and giggles." And most of the studios are answering the call—Warners with "Navy Blues," Paramount with "Roads" (to Zanzibar and points west), Universal with "In the Navy." They're all silly-billies, jazzed up with music, dancing, nonsense, and I, for one, am all for 'em.

Bob Presnell, coauthor of "Meet John Doe," is now a major in the Signal Corps, and leaves August 1 for Fort Monmouth, N. J. This will be no amateur performance for Bob. He was in the Mexican fracas with Pershing in 1916, fought in the first World War, comes from an old fightin' family. His wife, Cecelia Callejo, stays here and is up for a good job in "Louisiana Purchase." She's a dancer, protegee of the late Argentina, and what she can do with a pair of castanets makes orchestra leaders turn green with envy.

An actress chosen by Rowland Brown for his "Girls Town" changed her name so often she had the staff completely confused. Finally Rowland said, "You can have the part on condition you use the name I've selected. You will be 'Anne Onymous'! And no back lip."

That book of verses "Breezes from the West," soon to be published, was dreamed up by none other than our Leo Carrillo . . . Harry Sugarman is hosting a reunion party at his Beverly Tropics next week for all our couples who first met at his place—including Ty Power and Annabella, Lana Turner and Tony Martin, Phil Harris and Alice Faye, Jane Wyman and Ronald Reagan. We call "Sugie" that old Cupid cut-up!

Richard Hageman's song "I Hear America Call" will be introduced by John Charles Thomas at the Hollywood Bowl

Film Table

Palace—"Love Crazy," at 11:50 a. m., 2:15, 4:45, 7:15 and 9:40 p. m.

RKO-Keith's—"Sunny," at 11:35 a. m., 1:35, 3:35, 5:35, 7:35 and 9:35 p. m.

Earle—" One Night in Libson," at 11 a. m., 1:40, 4:20, 7:05 and 9:45 p. m. Stage shows at 12:50, 3:35, 6:15 and 9 p. m.

Capitol—"Man Hunt," at 10:45, a. m. 1:30, 4:20, 7:10 and 10 p. m. "Crazy With the Heat," at 12:35, 3:25, 6:15 and 9 p. m.

Metropolitan—"Shining Victory," at 11 a. m., 1:10 3:20, 5:30, 7:40 and 9:50 p. m. Louis-Conn fight pictures at 12:45, 2:55, 5:05 7:15 and 9:30 p. m.

National—"Fantasia," at 2:30 and 8:30 p. m.

Columbia—"A Woman's Face," at 10:45 a. m., 12:55, 3:05, 5:15, 7:30 and 9:40 p. m.

Little—"George Takes the Air." at 12:25, 3:05, 5:50 and 8:35 p. m. "Of Human Bondage," at 11 a. m., 1:40, 4:25, 7:05 and 9:55 p. m.

Trans-Lux—News and Shorts 10:15 and 11:30 a. m., 12:45, 2, 3:15, 4:30, 5:45, 7, 8:15, 9:30 and 10:45 p. m.

Ambassador—"One Night in Lisbon," at 1, 3:10, 5:15, 7:25 and 9:40 p. m.

Tivoli—"The Black Cat," at 1:25, 3:35, 5:45, 7:55 and 9:50 p. m.

Calvert—"The Black Cat," at 1:25, 3:40, 5:55, 7:50 and 9:50 p. m.

Penn—"The Black Cat," at 1, 2:55, 4:50, 6:25, 8:05 and 9:45 p. m.

Open Air—"Hudson Bay," at 8 and 11:05 p. m. and 12:45 a. m. "Blondie Plays Cupid," at 9:50 p. m.

AMUSEMENTS

RKO NOW KEITH'S 15TH & H Sts.
The Irene Girl
ANNA NEAGLE
in Jerome Kern's
"SUNNY"
RAY BOLGER • JOHN CARROLL
Edward Everett Horton-Helen Westley
Coming Abbott & Costello • Dick Powell
"IN THE NAVY"

AMUSEMENTS

SUNDAY—All-Day 140 Mi. Cruise
COLONIAL Beach
Lv. 9:00 A. M.
Ret. 7:30 P. M.
Healthful—Invigorating SALT WATER BATHING
Outdoor Recreation
Sandwiches . . Beer . . Dinners
Adults $1.50 Children 75c
TONITE!—2 CRUISES—
8:30 P.M. & 11:30 Midnite
Johnny McGEE
& his ORCHESTRA with his Singing Correct
Country's Fastest Rising Swing Band
FREE DANCING
Beer . . . Refreshments
Full 3-Hour Cruise
Free Parking at Our Docks
Both Cruises $1
S.S. POTOMAC
7th and Water Sts. NA. 7722

AMUSEMENTS

CROSS ROADS
BAILEYS CROSS ROADS, VA.
CATHARINE RYAN in
"GEORGE WASHINGTON SLEPT HERE"
Last Two Times! Tickets at Box Office 65c. Curtain at 8:40.

AMUSEMENTS

Jimmy Durante in "George Takes the Air" — Also Bette Davis, Leslie Howard in "Of Human Bondage"
Little AIR CONDITIONED 28th & M 5:30-NIGHTH Above F

AMUSEMENTS

8 DAYS ONLY—JUNE 23-30
SPECTACULAR
"WATER FOLLIES"
of 1941, featuring
N. Y. WORLD'S FAIR
AQUACADE STARS
★ BUSTER CRABBE
★Hopkins Sisters ★Ray Twarby
★Larry Griswold ★Joe Peterson
★Cornelia Gilsson ★Charlie Diehl
★Jimmy Rice ★Joe Seymour
A CAST OF FIFTY
BALLET—20 MERMAIDS
90-FT. PORTABLE POOL
BEAUTY—MUSIC—DARING DIVING—COMEDY—STUNTS
Adm. 85c, $1.10, $1.35, $1.65 inc. tax.
Ph. FR. 5800 for Reservations.
ULINE ICE ARENA
3rd & M Sts. N.E.

AMUSEMENTS

40 MIN. ST. CAR—20 AUTO
NO FINER RESORT IN ALL AMERICA THAN THE 40-ACRE FREE ADMISSION AMUSEMENT PARK.
GLEN ECHO
RIDES FROM 1 to 12 P.M.
SWIM POOL WITH SAND BEACH ADJOINING FROM 9:30 A.M. TO 11:30 P.M.
DANCING TO PAUL KAIN ORC. OF 12 EVERY NITE EXCPT. SUN. 8 TO 12
IDEAL PICNIC PLACE

AMUSEMENTS

Kiddies' Day Cruises TO MARSHALL HALL PARK
EVERY MONDAY & FRIDAY
Starting MONDAY, JUNE 23
on the new Streamlined Cruise Liner, "S.S. Mt. Vernon"
10 A.M. and 2 P.M. trips to Marshall Hall. Mondays Only
under the personal direction of Station WJSV's popular
Edwin Leaf
WJSV's TALENT QUEST
MOTHERS! If your child has talent—can sing, dance, recite—don't miss this big chance! Auditions every Monday on the 10 A.M. trip to Marshall Hall Park.
Children Under 12 Yrs. Round Trip, 10 and over and Adults 50c round trip, 10:00 A.M. and 2 P.M. trips only. All Rides at Marshall Hall Park. Hall Rate.
20¢ ROUND TRIP
RIDE THE NEW STREAMLINER
WILSON LINE
NA. 2440 7th St. Wharves

AMUSEMENTS

1000 SEATS NIGHTLY 44c Inc. Tax
CAPITOL F at 13th
NOW . . Doors open 10:45
"MAN HUNT"
WALTER PIDGEON
JOAN BENNETT
Stage
A $3.50 Revue on our stage
"CRAZY with the HEAT"
with
WILLIE HOWARD
BUDD ABBOTT & LOU COSTELLO • SYLVIA FROOS
BROADWAY HEADLINERS
PALACE F at 13th
NOW . . Doors open 10:45
William POWELL
MYRNA LOY
"LOVE CRAZY"
A Metro-Goldwyn-Mayer Picture
COLUMBIA F at 13th
Now, doors open 10:45
Joan Crawford • Melvyn Douglas
"A WOMAN'S FACE"
LOEW'S COOL

W. P. Richards' Rites Monday, Ex-Assessor

Funeral services for William P. Richards, former District assessor, will be held at 2 p. m. Monday from his home in Milford, Del. Burial will be in the family burial ground there.

RICHARDS

Mr. Richards died of a heart ailment early yesterday at his home at the age of 75. He became tax assessor here in 1906 and served in that capacity until his retirement in 1936. He left the District service at the age of 70 with the expectation of retiring to a farm. He changed his mind, however, and in 1939 was in charge of reorganizing the assessment system of Montgomery County, Md. Later he went to the Panama Canal Zone to make the first scientific tax schedule for a Government town there.

Mr. Richards was born in Milford and attended Lehigh University. He became a civil engineer and immediately joined the Army, helping to carry out many projects along the Mississippi River.

In 1893, Mr. Richards came to Washington and it was largely his task to give the city an orderly system of streets and highways. Included in his work were opening and developing many roadways in Rock Creek Park.

He leaves his wife, Mrs. Marie O. Richards, of Milford; two nieces, Mrs. Fred Blake, of St. Petersburg, Fla., and Mrs. John Gow Evans, of Cambridge, Md., and a nephew, Robert H. Davis, the District's director of inspection, 4836 Albemarle Street Northwest.

Farm Parity Fund Voted

After weeks of conference disagreement over parity payments to farmers, the House yesterday approved a proposed $212,000,000 cash compromise and sent the $1,060,500,083 farm bill to the Senate.

The House originally voted $212,000,000 for the parity checks, only $50,000,000 of which was in cash, but the Senate raised the ante to $450,000,000 a third of which would be paid on the current year's crop.

Representative Cannon (Democrat), of Missouri, manager of the House conferees, told the House that the proposed $212,00,000 should assure full parity to farmers when applied in conjunction with soil conservation payments and 85 per cent loans previously voted.

Under the $212,000,000 compromise proposed by the House conferees, $97,000,000 of the amount would not be available until the fiscal year 1943. Changes voted in House action on the conference report brought the total of the bill $280,000,000 below Senate figures but $7,000,000 higher than originally approved by the House.

Mrs. Annie Kerr Will Be Buried In Laurel Hill, Va.

Mrs. Annie E. Kerr, of 2504 Tenth Street Northeast, died yesterday at the Sandrich Nursing Home, 3433 Wisconsin Avenue Northwest.

The widow of Charles H. Kerr, she was a native of New Hope, Va. She had lived in Washington periodically since she was a young woman and returned here last March from New Hope to live permanently. She was a member of the Fifth Baptist Church here.

She leaves five children, A. J. Karr, N. B. Kerr and Miss Annie V. Kerr, all of Washington; James A. Kerr, Richmond, Va., and Mrs. Frances Marks, Delaware, Ohio.

WPA Idle to Get 5-Cent Milk

MILK, from Page 1.

Departmental Auditorium, as scheduled.

The Post learned that no action can be expected from the S. M. A. before July 1 on either of the two important applications pending before the bureau's dairy division: Establishment of a penny milk program for the benefit of undernourished school children and improvement of the present nickel-a-quart project for needy families, including liberalization of eligibility rules.

Henderson's office withheld comment on the Schulte letter, the substance of which was disclosed in The Post yesterday. In making public the text, Schulte said several members of the House Agriculture Committee expressed sympathy with its contents.

Attacking arguments put up by the Maryland-Virginia Milk Producers Association in behalf of a price increase, the letter says of the proposal to include surplus milk in the boost:

"The theory of the use of this product is that it constitutes a surplus in the hands of the producer and therefore if the product could be advantageously used for undernourished children and relief, that certainly the milk producer would be willing to take a slightly higher price than he could otherwise get for said milk, and permit the same to go into this most-needed channel.

"However, we find the Maryland-Virginia Milk Producers Association demanding its pound of flesh even for its surplus products. Not only do they demand a much higher price for this surplus milk than most milk producers in the country get for their Class 1 milk, but in addition to doing this they submit and recommend regulations and rules to the Dairy Division of the Department of Agriculture that have for their direct purpose the continuation of the monopoly exercised by them.

"I have repeatedly pledged the people of Washington that as a member of the Committee of the District of Columbia that I will make it my business to do everything possible to break down the vicious milk monopoly here and see to it that they get milk at a reasonable price comparable to that paid in other cities."

Problem Feet....
are our specialty

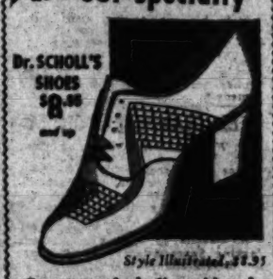

Style Illustrated, $8.95

Our success in dealing with and relieving most foot, shoe and fitting problems is due to the completeness of Dr. Scholl's FOOT COMFORT® Service. Skilled Attendants are here to serve you ...whether your need be Shoes, Remedies, or Arch Supports.

FREE FOOT TEST
Have Pedo-graph Prints made of your stockinged feet. Takes but a moment...no obligation, of course.

Dr. Scholl's
FOOT COMFORT® SHOP
Kann's
Fourth Floor

You'll Applaud Kann's Accessories

"The Avenue"—7th, 8th and D Sts.

You'll Certainly Want One of These SMART
Jewelry Boxes
with LOCK and KEY

$2.98 Value **$1.99**

—With every woman owning a jewelry wardrobe today, a box to keep it safe and orderly is indispensable. Simulated leather with rayon moire lining, detachable cotton velveteen lined tray. Smart colors!

Kann's—Jewelry—Street Floor

$3 to $4 Values!
"PEARL" EVENT
(Simulated)
$1.79

—Beautiful, lustrous simulated pearls in perfectly graduated styles of one to four strands. Sterling silver and glittering rhinestone clasps! Truly lovely!

Kann's—Jewelry—Street Floor

Choice Pickings In These
SUMMER HANDBAGS

—Summer-wise handbags in the season's newest styles . . . large carry-alls, dramatic envelopes, small dressy types! Genuine leathers, cotton homespuns, imitation leathers, rayon prints and embroidered cottons. White, white with color contrast, pastels, dark tones and prints.

$1.59

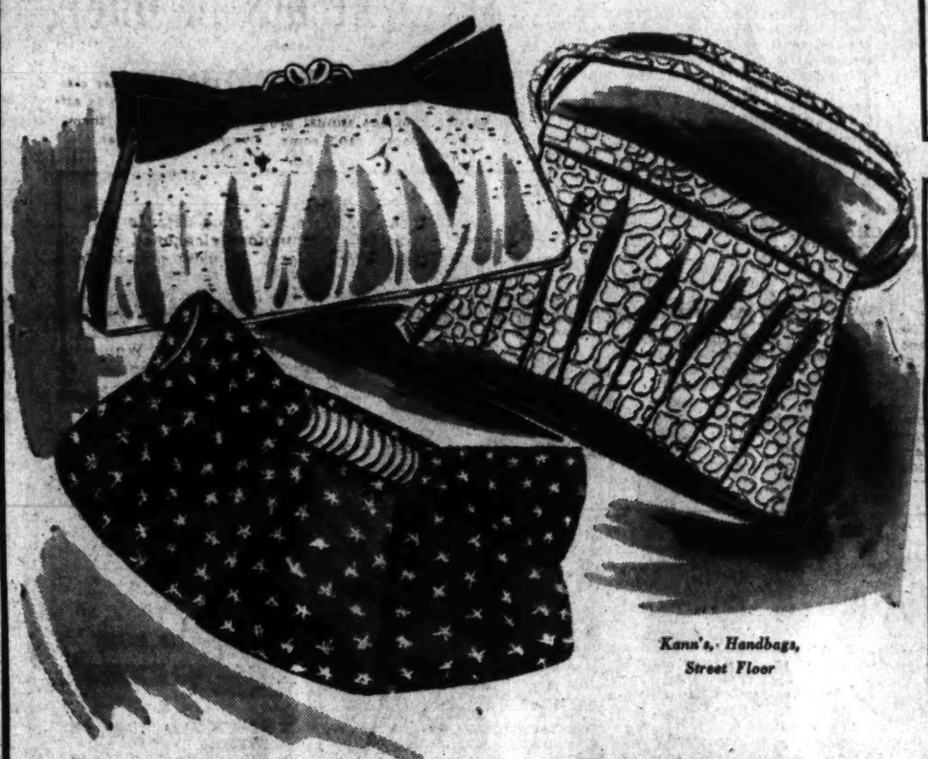

Kann's—Handbags, Street Floor

WHITE, HANDMADE
Crochet Gloves

—So cool and flattering to the hands! Easy to keep sparklingly clean, too! Many pretty, lacy styles with designs on the backs. In snowy white only. Small, medium and large sizes.

$1.00 VALUES
50c pr.

Kann's—Gloves—Street Floor

Sale $1.95 and $2.95
Sample Neckwear

—Summery laces, organdy, batiste and pique neck-pieces that will work wonders on not-so-new dresses. Low vees, sophisticated high necklines and yoke styles.

$1.00

Kann's—Neckwear Street Floor

Special! $2.00 Value!
Lace Lastex Panties and Girdles
$1.79

—Just enough restraint to smooth your figure for summer loveliness! Breeze-catching rayon-and-Lastex lace with firm two-way stretch, and front panel of rayon satin. White and tearose. Small, medium, large.

Kann's—Notions—Street Floor

SHEER 3-THREAD 51 GAUGE
Reg. $1 SILK STOCKINGS

Today Only
79c pr.

—Lovely sheer silk from top to toe in all-occasion shades for summer costumes. Three-thread silken beauties that streamline the ankles . . . make the most of your legs . . . Ask for Blossom, Sonny, May Pole or Magnolia in sizes 8½ to 10½.

Kann's—Hosiery Street Floor

Special!

10-IN. OSCILLATING
PEDESTAL FAN
$8.95

—Take advantage of this special opportunity . . . rush in today and get your fan. Superior construction, heavy metal base, silent chrome blades, heavy wire guard. On-and-off switch. Fully guaranteed motor.

10-inch
OSCILLATING
Electric Fan
$3.95

—A cool breeze for hot summer evenings! 10-in. oscillating electric fans with weighted base. Complete with on and off switch. Approved cord.

Kann's
"The Avenue"—7th, 8th and D Sts.
Housefurnishings Third Floor

Match 'em or Contrast 'em!
Ice-Crisp Spun Rayon
SEPARATES

$1.95 ea.

—Spun rayon . . . that crispy, cool fabric that makes such beautifully tailored sport clothes . . . here in classic blouses and skirts to mix and match as you desire! The skirts are gracefully flared . . . the blouses in the new plunging neckline. Sizes 12 to 20. Excellent variety of colors.

Neckwear Dept. Kann's—Street Floor

Sex Slayer's Victim Seen Leaving Store

SLAY, from Page 1.

same young woman come out of the store.

"She crossed to the other side of the street," Simms said. "I followed her with my eyes until she got almost opposite my house, then I looked on down the street."

Simms was unable to say definitely whether that girl entered an alley which leads from Florida Avenue to Nineteenth Street or whether she remained on the sidewalk until she reached the corner.

A drayage contractor, Simms revealed his story to a Post reporter late yesterday afternoon.

He was asked at that time why he had not given police the same information and he replied that he "hadn't been asked."

"I want the police to find the man that killed that girl," the colored man stated. "I have three daughters myself and I don't want that to happen to them."

Discounts Taxi Theory

Simms' story is opposed to the possibility that Miss Strieff hailed a taxicab or entered a car on her way from the delicatessen. Police have been proceeding along the line that she must have entered an automobile because they said none of the residents saw her along the street.

Another story that strengthened the police theory that she rode to the store was the testimony of Maggie Foutz, colored domestic, who lives above Duncan's delicatessen. She said she was sitting in her front window Sunday waiting for her husband, Charles, to return from work. It had begun to sprinkle lightly, she said, when a shiny, black-bodied sedan pulled up in front of the store.

"A pretty girl with a pleasant face jumped from the machine and ran into the store," Mrs. Foutz asserted. "She stayed only a few seconds and then ran out again."

Interviewed today at the home of her employer, Mrs. Florence Rosie,

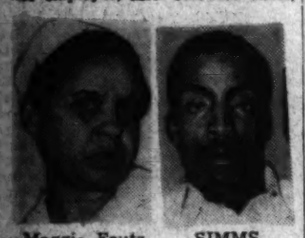

Maggie Foutz SIMMS

3939 Twenty-eighth Street Northwest, Mrs. Foutz said she noticed that the young girl wore a play suit and carried a blue coat over left arm. She carried "something white" in her other hand, the woman declared.

Mrs. Foutz said she noticed that a man was driving the sedan and she believed him to be dark-haired and large framed.

The woman said she did not pay too much attention to the girl but noticed when she stepped into the machine she was wearing sports socks.

She said she thought no more of the incident until Mrs. Rosie called her attention to a picture of the murdered girl in Monday morning's papers.

She immediately identified the newspaper photograph as that of the girl she saw run into the food shop, she said, but gave not thought to the matter until a reporter questioned her yesterday. She said she did not give the information to police "because she wasn't asked."

Follow Umbrella Clue

Detectives meanwhile pursued the "hot clue" when the proprietor of a downtown rent-a-car garage reported a white umbrella was found in the back seat of one of his cars which was used Sunday.

The car, detectives learned, was a black-bodied sedan and one like it was pointed out by Mrs. Foutz to be the same as the one she saw Sunday.

The rent-a-car company's records disclosed the machine was hired about 1 p. m. Sunday and not returned until a few minutes before 11 p. m. It had been driven 101 miles.

Detectives last night were searching for the man who rented the car. His identification was not revealed and the garage owner said he had been instructed "not to talk to anybody about it."

Coroner A. Magruder MacDonald examined the car for bloodstains but found none.

Identification of the umbrella was not established and will not be until a girl friend of the slain woman returns to the city June 29. She, according to detectives, is the only one who can definitely identify it.

Miss Jean Roberts, 1416 Twenty-first Street Northwest, described as Miss Strieff's closest friend, was questioned by headquarters detectives for about two hours last night. Miss Roberts, who is going on a vacation tomorrow, volunteered to go to headquarters to tell detectives what she knew of the slain girl's habits. Police said, however, that Miss Roberts could not shed any light on the case.

As It Might Have Been

Post Staff Photo

WINDOW VIEW—Scene from Maggie Foutz's window above the delicatessen, 1810 Florida Avenue Northwest, showing an auto parked double and how a normal sized girl would appear beside the car

Herring Determined to Bring FBI Into the Strieff Slaying

Senator Clyde L. Herring (Democrat), of Iowa, yesterday announced his determination to bring the Federal Bureau of Investigation into the Jessie Strieff murder case.

For that matter, the Iowa statesman said, the famed G-men ought to be employed on all important and difficult cases here in the National Capital.

"This is a Federal city," Senator Herring said, "and here we have the FBI, the greatest crime-detecting organization in the world. The FBI has the trained experts and it has the equipment—the laboratories and the very latest things in crime-detecting paraphernalia.

"Why this city, the seat of Government and a world capital, should not get the use of these men and this equipment is a matter difficult to understand.

"They say that the FBI has no jurisdiction in Washington. I think it has. But if it hasn't, then it ought to have jurisdiction. I have written a letter to Attorney General Jackson telling him this, and I expect to hear from him shortly. If legislation is needed to give Washington the help of the FBI, I will have such legislation drafted."

Concerned for Some Time

Senator Herring said that he had been greatly concerned about the crime picture here for some time. When Miss Strieff, a 23-year-old War Department clerk from his own State, was brutally murdered, he decided to go into action.

On Tuesday, the day after Miss Strieff's nude body, ravished and strangled, was found in a Q Street garage, Senator Herring called on Attorney General Jackson for assistance.

As he awaited the Attorney General's reply yesterday, Senator Herring said he had not made up his mind as to just what form the cooperation between the FBI and the Metropolitan Police Department should take. Perhaps, he said, there could be an arrangement whereby the District Commissioners would be authorized to call on the FBI for assistance. In any event, he said, the city ought to be able to use a famed crime-detecting organization that is located within its borders.

In his letter to Attorney General Jackson, a letter that has brought him letters from many parts of the country, Senator Herring said in part:

"Some years ago a condition existed in this country wherein crimes of violence were being perpetrated throughout the various parts of our Nation with relative impunity, until the Department of Justice took vigorous steps to correct the situation, to the great relief of the Nation as a whole.

Situation in the Capital

"Today, in our Nation's Capital, these brutal crimes not only endanger the lives of its residents but also serve to direct the attention of the Nation to the inadequacy of our law-enforcement agencies at the very seat and heart of our national Government."

Senator Herring said he realized that the F. B. I. has not attempted to act as a direct law-enforcement agency here, and he said he realized, too, that the city had its own police force like any other metropolitan area.

"However," he added, "this practice does not appeal to me as sound. The citizens of the area have their Government superimposed on them, and regardless of its inadequacy they are helpless to change it. Citizens of other metropolitan areas possess the power to make necessary changes in local administration, and thereby protect themselves from inefficiency or dishonesty."

In the past, he said, there may have been reasons for the FBI to withhold help here, and he continued:

"Whatever may be the reasons, it it is becoming increasingly apparent that the present facilities are unequal to the task. This may be because of the unusual conditions existing in our Nation, which have caused a great influx of people into the District and environs from elsewhere.

Wants Speedy Legislation

"If, in your opinion, additional legislation by the Congress is necessary to provide means whereby these intolerable conditions may be eliminated, I should like to discuss the matter with you and assist in every way possible to secure speedy passage of such legislation.

"Under the existing circumstances, however, additional legislation would hardly seem necessary to permit a Federal law enforcement agency in a Federally governed city to protect the lives of Federal employes.

"I therefore call upon you to give serious and prompt consideration to the necessities of the situation and determine in what manner the Department of Justice can contribute direcly toward the elimination of this outrageous condition in the District of Columbia."

Police Probe Plan Splits D. C. Board

The Commissioners last night were divided two to one on their proposed "top to bottom" investigation of the Metropolitan Police Department.

Commissioners Hazen and Young want to name a board of inquiry and get the probe under way. Engineer Commissioner Kutz, however, feels "nothing should be done" until some form of action is announced on Capitol Hill. He added he was not prepared to say he was dissatisfied with the force.

"We are going to have the investigation, all right," said Young, "and it will be a deep probe to find out just what's wrong in the department."

Hazen agreed with a nod. Questioned, however, he declared:

"I don't think this investigation should be a 'trial.' I think it should be impartial, designed to find out exactly what we need to bring the police department to its highest efficiency."

Hazen recalled that he had suggested that the proposed board of inquiry be made up of leading citizens and municipal officials rather than a group of police officers and civilians as Commissioner Young had announced.

Sheridan to Charge Detectives Inexperienced

Charges that six high-ranking detectives lacked adequate experience will be laid before the House District Committee Monday when it meets to decide whether to name a special subcommitte to investigate the Metropolitan Police Department.

The charges will be made by Representative John Edward Sheridan (Democrat), of Pennsylvania, a former deputy State attorney general, who two weeks ago cited instances of alleged police inefficiency here. Sheridan disclosed that in the last 24 hours he has conducted a one-man investigation of the Police Department, acting on his own responsibility because of police failure to turn up substantial clews in the sex slaying of Jessie Strieff.

As a result, he declared, he has learned that four detective lieutenants and two detective sergeants who are acting detective lieutenants "were taken out of police stations without previous experience as plainclothes investigators."

"Furthermore, the Washington Police Department has about two detective sergeants for every detective," Sheridan continued. "That sounds like the Cuban army.

"What I want to know is, why do they have that many detective sergeants? What do they do?

"I also would like to know what Hartman's (Capt. Earl P. Hartman) squad of special investigators is. What does it do? Who are the members of the squad? It looks to me like a private army."

D. C. Crime Wave Rolls On, With Six Felonies in Day

A daylight housebreaking, two holdups at pistol point, two assaults and a robbery were added to Washington's crime record in the last 24 hours.

Mrs. Dillman

Mrs. Marcella Dillman, 19, 1205 N Street Northwest, told police that she was awakened by a colored man standing over her bed. Mrs. Dillman said she screamed and the prowler fled. Her husband, Kermit Dillman, 22, who was asleep in the same room, jumped from bed and saw the man run down N Street, toward Thirteenth Street.

Mrs. Dillman said that last Sunday tenants living in the basement of the building were frightened by a colored man who tried to force his way through a window.

Miss Goldye Goldstein, an employ of a cleaning establishment at 2408 Fourteenth Street Northwest, was held up at postol point by two colored men and robbed of $15. Miss Goldstein said the men fled down an alley after rifling the till.

Police are searching for a colored man who escaped with $1,700 from a building association office at 2010 Rhode Island Avenue Northwest yesterday. S. S. Symons, secretary of the association, told police that the man entered the office and asked for a job. After the man had gone, Symons said he discovered the money was missing from the till.

Mrs. Dorothy Baggerly, 29, a waitress, living in the 3200 block of Monroe Street Northeast, was recuperating in Gallinger Hospital from injuries suffered when she and her husband were beaten by two men near Bladensburg Road across from the District Line.

Mrs. Baggerly told police that she and her husband were attacked as they walked along Cemetery Walk Thursday night. Mrs. Baggerly was removed to Providence Hospital by the Bladensburg Rescue Squad and treated for cuts and bruises. She was later transferred to Gallinger Hospital.

In another attack, John J. McConkey, 1226 North Carolina Avenue Southeast, was beaten and robbed of $16, a meal ticket and his pants by a man wearing a khaki uniform. McConkey said the man approached him near the Lincoln Memorial and started a conversation. The man then struck him, McConkey said, knocking him unconscious.

Police Study Flood of Tips In Strieff Case

Concerning crime, the record shows one thing, almost invariably, Washington police say.

It is no special prescience, technique nor magnifying glass that "breaks" murder cases. Tips and telephone calls do it, they add.

Of these the police now are getting many. Approximately 2,000 have come through their switchboard since Betty Strieff was slain, and they listen now to everything.

Most of the callers are women, frantic in reaction to the horror of last Sunday. Many have said they fear for themselves. There was, for example, the woman who said she was caught in the rain last Sunday, shared a cab with a strange man and got kissed.

Another woman, returning from a seance, related disclosure from "the other side" that the assailant was a white man. Hundreds of the 2,000 callers have been middle-aged women who suspected they had been followed along the streets.

If police history repeats, some such tip by telephone will send the Strieff murderer to the electric chair.

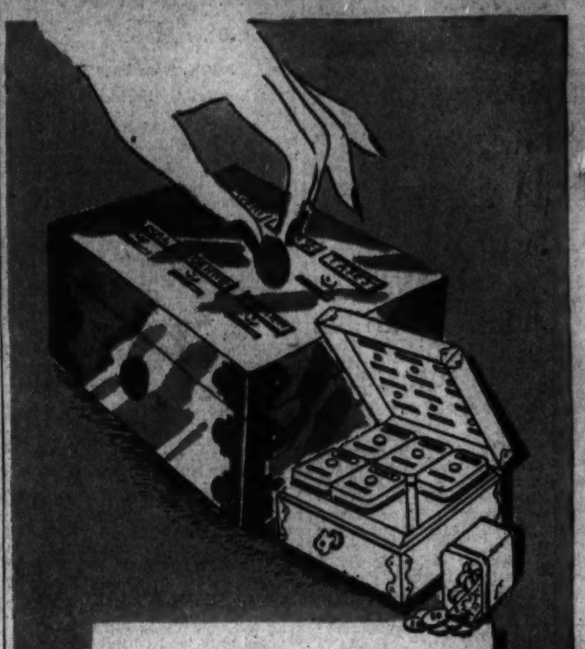

"COME OUT EVEN" AT THE END OF THE MONTH. HOME BUDGET BANK

1.00

A tricky little bank that will inspire you to save! Six compartments with changeable titles. A place to put in both coin and bills. Made of metal enameled in blue, green, red or walnut.

Stationery, Main Floor

Latham Chronograph (Six Watches in One)

TIMES EVERYTHING WITH SPLIT SECOND ACCURACY

SCIENTIFIC TIMING

HOSPITAL TESTS

AIR TRAVEL

SPORTS EVENTS

BROADCASTING

$50 VALUE! 17-JEWEL WATCH

29.75

1. TACHOMETER SCALE
You can calculate how many miles per hour an object is moving over a known distance.

2. START AND TIME OUT BUTTON
Record time out or for basketball, football and other games or for scientific research timing.

3. RETURN TO ZERO BUTTON
When any reading is finished by pressing the return to zero button you have a clear dial.

4. TELEMETER SCALE
To calculate the distance from the observer of something seen and then heard.

5. REGULAR WATCH-SECOND HAND
The hour, minute and second hands continue their regular functions even when Chronograph mechanism is in use.

6. 1/5th SECOND STOP WATCH SCALE
To time races, scientific experiments to 1/5 of a second.

7. MINUTE RECORDER
To record the minutes elapsed when timing races, games, etc.

8. RECORDING HAND
On both Tachometer and Telemetie Scales

Imagine . . . a watch that almost thinks for you . . . it calculates time and space . . . accurately . . . Perfect for the selectee away at camp . . . for the active man . . . for doctors and nurses . . . for the radio announcer . . . for the referee . . . Come in and see it operate before your very eyes . . . and you'll agree with us that it's a watch that has everything.

Watches, Main Floor,

ALBUM OF GILBERT AND SULLIVAN GEMS

4 MASTERPIECE 10-INCH RECORDS

1.39

Your favorite selections from The Mikado, Iolanthe, Pirates of Penzance, and H. M. S. Pinafore collected in a new album for your musical entertainment. Recorded by the Light Opera Company and Orchestra.

No. 8550 MIKADO:
"A Wandering Minstrel I"
"The Sun Whose Rays"
"Tit-Willow"

No. 8551 IOLANTHE:
"None Shall Part Us"
"The Law Is The True Embodiment"
"March of the Peers"

No. 8552 PIRATES OF PENZANCE:
"Song of the Pirate King"
"With Catlike Tread"
"I Am the Very Pattern"
"Poor Wandering One"

No. 8553 H. M. S. PINAFORE:
"We Sail the Ocean Blue"
"I'm Called Little Buttercup"
"When I Was A Lad"
"Bell Trio"

PHONE ORDERS CALL NA. 5100

Records—Main Floor—The Hecht Co.

Reprinted from Washington Post Wed., June 18th

Want the Time? Dial DI. 2525

Dial District 2525 and a musical feminine voice will give you the time—but no date.

The time teller is called an "audichron girl." She's made of machinery, consequently no dates.

The lady, brought to town by Hecht Co., can handle 10,000 calls an hour and never a discourteous word. She's on duty 24 hours a day, and no wage-hour law is violated.

Oh yes. And she gives interesting intelligence on what the department store is selling.

Another Public Service of THE HECHT CO.

The Store of Nationally Famous Merchandise

THE HECHT CO.

F STREET AT 7th — NATIONAL 5100

SHOP IN AIR-COOLED COMFORT AT THE STORE OF NATIONALLY FAMOUS MERCHANDISE . . . . .

Randolph Asks Military Police Help for D. C.

Use of the new 703rd Military Police Battalion at Arlington Cantonment to help Washington police check the current wave of depraved and vicious crime was suggested yesterday by Chairman Randolph of the House District Committee.

In a letter to Secretary of War Stimson, Randolph urged use of the battalion's 570 men "or such part as may be necessary . . . to police duty in Washington." It would, he added, "seem desirable that military police should be given practical training in civilian police problems. From the standpoint of the Washington civilian police, I feel certan the authorities would be happy to have some of their men released by assignment of patrol or other duties to the military."

A copy of the letter was sent to the District Commissioners.

Congress Has Power

Army officers pointed out that under the Act of June 18, 1878, no part of the Army may be used as a posse comitatus or for the execution of civil laws except as expressly provided by the Constitution or an act of Congress.

The 703d Military Police Battalion, commanded by Lieut. Col. Everett M. Yon, was organized June 12 with 500 men and 19 officers of the Twelfth Infantry, which was transferred that day to Fort Dix, N. J.

Its organization into four line companies and a headquarters company has just been completed.

In suggesting use of the battalion for patrol duty in Washington, Randolph said the city "is faced with a serious crime situation." This problem, he added, "exists largely because the Capital is growing in the defense emergency more swiftly than civil authorities have been able to expand the Police Department to proportions adequate for the public safety.

Didn't Consult Police

"I am sure you will agree with me also that the revolting murder last week of a War Department employe and a series of similar crimes committed earlier are symptoms of the problem. It seems logical that the military should have some part in relieving a situation attributable to such a marked degree to our preparedness effort."

Randolph said he made the suggestion before consulting either the District Commissioners or Maj. Ernest W. Brown, superintendent of Metropolitan Police, "because I feel the situation to be urgent."

Minister Lacks Church

The Rev. Ernest E. Grosse yesterday learned he is a pastor without a gospel tent and made two appeals: First, please look out for the tent, 60 feet by 40 feet, last seen at Thirteenth and D Streets Northeast, before it was sent to storage last fall. Second, "if someone has it and won't bring it back, please come and get the tent poles, as they are now useless."

The Washington Post

****X SATURDAY, JUNE 21, 1941 15

We'd Like to Know, Too

New York, June 20 (A.P.).—Old No. 1,708 has finally found its way back to the Bronx Zoo. A homing pigeon, No. 1,708 was taken to Washington, D. C., on September 24, 1933, and released. Nothing was heard from it until yesterday when Joe Gerben, the Zoo's pigeon man, saw it land top the aviary where its cote used to be. Gerber said he'd like to know where the bird had been.

D. C. to Fight WPA Slash, Young Says

Calls on Welfare Board to Shape Plans to Aid 4,000 Agency Will Drop

The District is not going to take the contemplated Federal cut of 50 per cent in WPA employment "sitting down," Commissioner John Russell Young asserted late yesterday, revealing protests already have been drafted ready for release when "official" notification of the July 1 slash is received.

Young spent considerable time yesterday discussing the problem with Senator Overton (Democrat), of Louisiana, chairman of the Senate District Committee, and said he has called upon the Board of Public Welfare for suggestions to aid the 4,000 workers who will be without jobs.

"We are going to have many persons on our hands who will face starvation," Young declared, "and we must see to it that they don't starve."

Relief Not Provided For

Because the city has no provisions to care for unemployed employables through direct relief, Young said the Commissioners are "greatly alarmed" over the prospect of what might happen when the WPA reduction becomes effective.

Howard O. Hunter, Federal WPA chief, already has indicated clearly that no change in plans to slash the local work rolls will be made.

"We have got to get money quickly to meet this crisis," said Young, estimating that between $300,000 and $400,000 will be necessary to cover the sudden increase in unemployment.

Asks for Digests

At the request of Senator Overton, Young said he has asked local agencies involved in the drastic personnel curtailment to prepare digests of their various problems—both as to loss of services and workers.

Protests on another front in the complicated situation were filed last night with Paul Edwards, local WPA administrator.

Dr. Winthrop Peabody, president of the Tuberculosis Association, shocked at the proposed cut in clerical personnel at the T. B. clinic, warned that the "health of the city" was at stake. He said the clinic force of 28 persons would be reduced to six if the Federal edict is enforced.

Dr. Peabody also sent communications to Congressional leaders urging retention of full WPA assistance in the local control and detection of the disease.

On July 1, the national WPA roll will be slashed 29 per cent, bringing it down to 1,000,000 persons—the lowest figure since September, 1937.

Booming employment in private industries due to national defense activities has been given as reason for the extensive and sudden curtailment.

Boy Scouts Distribute U. S. O. Posters

Post Staff Photo

THEY GET EAGLE BADGES—At a court of honor in Central High School, Washington Boy Scouts were awarded eagle badges. Mrs. Stanley Patten, of 4801 Connecticut Avenue Northwest, pins an eagle badge on her son, Stanley, jr., while Mrs. Fred W. Beltz, of 3430 Quebec Street Northwest, pins a similar badge on her son, Fred. Both boys are of Troop 78. Yesterday the Boy Scouts at top did their good deed for the day by distributing posters for the United Service Organization. Walking down F Street are (left to right, at top) James Miller, Eugene Shearer, Jim Cornbrooks and Buddy Squires

'Isms Evil, Westminster Parley Told

Dr. Speers Warns Church Students That False Faiths Menace World

By Robert Tate Allan
Post Church Editor

The world today is in danger of being dominated by the "spurious religions of Nazism, communism and fascism," Dr. T. Guthrie Speers last night warned church school workers at Western Maryland College, Westminster.

Dr. Speers, patsor of Brown Memorial Presbyterian Church, of Baltimore, addressed delegates at the opening joint worship session of the eighteenth annual officers and teachers' conference and the seventeenth annual young people's conference.

The conclaves, sponsored jointly by the District Sunday School Association and the Y. M. C. A. religious work department, attracted religious workers from practically every denomination from Maryland, Virginia and the District.

While today is an age of faith, it is an age of "misguided faith," said Dr. Speers, adding that it must be realized that "communism, Nazism and fascism are religions—religions that are making the world a 'hell.' They, too, have their creeds, symbols, prophets, martyrs and discipline, he said.

Arriving on the rolling campus the delegates lined up at the college postoffice windows to be checked in by Registrars John A. Patterson, sr., and John A. Patterson, jr., and Don Thomas.

During the informality of the supper hour, Chester Jones, of Calvary Baptist Church, was named "judge" of a mock court by Page McK. Etchison, executive secretary of the officers and teachers' conference. While the "judge" could get no "convictions," he warned he would "try" two delegates at this morning's breakfast.

Preceding Dr. Speers' address at the opening worship hour, Lynn B. Elmore, member of Calvary Baptist Church and soloist at Gunton-Temple Memorial Presbyterian Church, led a song-service and sang a solo; Miss Esther Dunkley, of Kenilworth Presbyterian Church, read Scripture, and Association President Dr. Charles E. Resser offered a prayer. William S. Jones, of Metropolitan Baptist Church and president of the officers and teachers' conference, gave the closing prayer.

While the officers and teachers were holding a retreat under Dr. Resser's direction, the young people split up into two groups to discuss problems facing them today. The leaders were the Rev. Theodore E. Miller, pastor of the First Baptist Church, Baltimore, and the Rev. Harry V. Porter, pastor of Westminster Memorial Presbyterian Church, Washington.

On the Local Scene . . .

SCHOOL FOR SECRETARIES GRADUATES—The commencement of Washington School for Secretaries was staged last night at the Shoreham Hotel. Representative Randolph of West Virginia (left), was guest speaker. Shown with him are Mary Jo Switzer (center), chosen the Ideal Secretary by her classmates, and Mrs. Adria C. Beaver, vice president of the school

FIRST "DIME DANCE"—The National Defense Recreation Association last night presented its first "dime dance" at the Social Security Building, bringing together Uncle's nieces and nephews working here in the new defense agencies. Selma Povich (left), War Department, and Eva Gradijan, of the Interior Department, brought along their grass skirts and performed a hula. The association plans to stage a dime dance each Friday night

D. C. Funds Bill Readied For Senate

Hearings May End Today; WPA Cut, Arms Emergency Pose Problems

Senate hearings on the $52,500,000 District appropriation bill may be concluded today and the measure be put in final shape for presentation to the Senate early next week, Senator John H. Overton (Democrat), of Louisiana, chairman of the District appropriations subcommittee, said last night.

Before the measure is reported to the Senate, however, acute fiscal problems of the city, posed by the defense emergency and the 50 per cent cut in WPA allotments, will be discussed in a conference Monday with the District Commissioners, Overton said.

An appeal for an additional $100,000 for improvement of District recreation facilities was made before an executive hearing of the subcommittee yesterday by Representative John F. Hunter (Democrat), of Ohio, chairman of the District recreation subcommittee. The subcommittee recently drafted legislation to put play facilities of the District in the hands of a citizen-dominated board. The measure is expected to be acted on by the House Monday.

Hope Seen for Playgrounds

Hunter said an increase in the $25,000 recreation allotment now carried in the bill would give the board at least enough money to put "a lot of playground" in usable condition. Many recreation areas have been purchased by the National Capital Park and Planning Commission, but funds have been lacking to clear and grade the land, let alone purchase equipment, Hunter stated.

At its morning session, the subcommittee was told of the "relief crisis" threatened by the WPA cut. Conrad Van Hyning, acting public welfare director, declared that of 4,000 workers to be dropped here, fully 1,000 will never find work and another 1,000 will have to search for jobs for a long time.

Whitehurst Asks $100,000

Capt. H. C. Whitehurst District highway director, asked the subcommittee to approve $100,000 for plans and land purchases leading to construction of a $4,500,000 bridge across the Anacostia River at South Capitol Street. The item was cut from estimates by the House subcommittee.

The Rev. Harry B. Porter of the Southwest Citizens Association, and Harry Wender, vice president of the Federation of Citizens Associations, outlined urgent improvement needs in Southwest Washington, calling particular attention to a large unimproved recreation area across from the Thomas Jefferson Junior High School.

Ray H. Everett, secretary of the Social Hygiene Society, asked an additional $49,500 for venereal disease control in the District.

Other citizen witnesses included Charles I. Stengle of the American Federation of Government Employes; Washington I. Cleveland, American Automobile Association, and Mrs. George C. Thorpe, of the women's safety committee of the A. A. A.

Fifteen additional citizens remain to be heard when the subcommittee reconvenes at 10:30 a. m. today.

173 Four-H Boys and Girls Have Busy Day

A round of discussions, a visit to the White House, watching the Cleveland-Washington ball game and a tour of the Library of Congress left 173 boys and girls tired last night in the 4-H tent city on the Mall here.

The delegates gathered in the morning in the auditorium of the Department of Agriculture to hear a panel discussion on rural youth's responsibilities in the home and on the home farm. Amy Wessel, State club leader from Minnesota, two boys and two girls from that State and a representative from Mississippi and New York took part in the talk.

Later the State leaders held a conference in the Agriculture auditorium which was led by B. W. Marston, of Wyoming. Social hygeine and 4-H work in general were discussed with Dr. C. B. Smith and Roy E. Dickerson taking part.

In the afternoon, 4-H members visited the White House and had their official camp photograph made on the south lawn. It is hoped, an official said, to gain an audience with the President before the encampment ends to make him an honorary officer of the 4-H Club.

After a luncheon in the Department of Commerce, delegates saw the Washington-Cleveland baseball game at Griffith Stadium and concluded their day with a tour of the Library of Congress.

Miss Erna Ruth Wildermuth, of Clovis, N. Mex., and John W. Pou, of Statesville, N. C., have been awarded National 4-H fellowships of $1,000 each, the Agriculture Department announced. The fellowships, given by the national committee on boys and girls club work, Chicago, permit a year's advance study at the department here.

Girl, 6, Killed On Way Home From School

IDA JANE MAYHEW,

Death claimed 6-year-old Ida Jane Mayhew yesterday as she was hurrying home to announce that she had been promoted from the first to the second grade at Upper Marlboro (Md.) School.

The little girl had alighted from a Prince Georges County school bus across the Marlboro Pike from her home in Mellwood, Md., and started across the road when she was struck by an automobile operated by Robert B. Swanson, 41, a farmer of Upper Marlboro, who, police charged, failed to stop for the bus.

The father of the girl, Ignatius Mayhew, a farmer, had not wanted her to go to school yesterday since it was the last day and school would last only an hour. The child said she had to go to receive her report card and promotion papers.

Louis Branson, of Meadows, Md., driver of the school bus, told police that a truck had halted behind the bus but that no other traffic was visible as he started to help the girl across. A car appeared suddenly and struck her, throwing her 50 or 60 feet, he said.

Swanson was charged with manslaughter, reckless driving and failing to halt behind a school bus discharging passengers and was released on bond of $1,150 for his appearance July 1 in Upper Marlboro Police Court for hearing.

The child's mother, Mrs. Mary Mayhew, died in April in child birth. A sister, Ellen Phyllis, 3, and a brother, Michael McManus Mayhew, 3 months, survive.

Two other children escaped serious injury when struck by autos in the city.

Four-year-old Mary Ward, of 1316 Emerson Street Northeast, who ran between two parked cars, was struck by a car operated by Ernest Hoolidge, 59, of 1353 Emerson Street. She was released from Casualty Hospital after being treated for severe cuts to the face and both legs.

Boris Ballard, 12, of 225 Pennsylvania Avenue Southeast, was riding a bicycle at Eleventh Street and Pennsylvania Avenue when a car driven by Joshua Heatley, 33, of 409 Florida Avenue Northwest, struck him. The boy was treated at Providence Hospital for cuts to the right arm and face.

Buckley Gains A New Delay In Auto Case

The year-long game of tag between Attorney M. Edward Buckley and a charge of drunken driving romped through another round of technicalities in the Police Court yesterday, without Buckley being placed on trial.

Assistant Corporation Counsel Oliver Gasch protested against the new delay, and found himself in a sharp clash with Judge Hobart Newman.

"It wouldn't be the first case that died that way, would it?" asked Newman when Gasch said he feared the prosecution would expire for lack of evidence if his witnesses had to make many more useless trips to Judiciary Square.

Buckley was charged with drunken driving after an accident in the 2100 block of Thirteenth Street Northwest last July. Two automobiles were damaged. Buckley demanded a jury trial and was freed in $500 bond. Assistant Corporation Counsel Ralph Quinter, jr., nolle prossed the charge on October 30.

Charge Was Changed

Judge George D. Neilson was sitting in the traffic court on January 13. Nevertheless it was before Judge Newman that Buckley appeared and the drunken driving charge was stamped "Nolle prosequi in open court January 13." Buckley then pleaded guilty to a new charge of driving on the wrong side of the street. Given until January 18 to pay his $25 fine, he finally paid it on January 23.

The Post published these proceedings on January 30 and an investigation followed which led to the drunken driving charge being reopened.

Buckley then complained that reopening the drunken driving charge was unconstitutional because it would place him in "double jeopardy." Judge Neilson overruled this plea on April 30 and a few days later refused to reconsider. Buckley's trial was then set for yesterday in the jury court. Judge Neilson was sitting in the jury court yesterday.

When Buckley's case was called before Judge Neilson, Buckley said he had withdrawn his demand for a jury trial, so the case was sent to Judge Newman, now in Traffic

Renews His Plea

Before Newman, Buckley renewed his double jeopardy plea, arguing that he was being deprived of his rights. "For example," he said, "if I wished to offer the defense that I was not the man driving the car, I could not do it, because they would use my left-handed driving plea against me."

Gasch pointed out that Judge Neilson already had rejected the double jeopardy plea.

"Have you any law that says I cannot hear the question again?" asked Newman.

Gasch and Assistant Corporation Counsel Milton Korman cited this provision of the District Code:

"The act of each judge respecting the business of the court shall be deemed and taken to be the act of the court."

Newman then ordered the lawyers to produce other legal authority at 11 o'clock this morning. Gasch asked whether Newman would go on with the trial after ruling today, or whether the prosecution witnesses would be excused to a later day.

"I'll cross that bridge when I come to it," said Newman.

Gasch then instructed his nine witnesses to be back in court today. Several of them complained aloud.

Jim Walter Is Named Manger Representative

Jim Walter, Washington advertising man who has been associated with the Hamilton Hotel, has been appointed Washington representative for the Manger chain of hotels.

Walter, according to an announcement from E. J. Carroll, general manager of the Manger properties, will have an office at the Hotel Annapolis, which belongs to the chain. His duties will be chiefly to promote the Vanderbilt Hotel in New York.

Secretarial Graduates Get A Program for Democracy

Addressing 230 young women graduating from the Washington School of Secretaries last night, Representative Jennings Randolph, of West Virginia, outlined a program to follow in the present crisis.

The world today, he said, calls not only for trained talents, but also for "unswerving loyalty to the principles of democracy."

"You must safeguard our spirit of freedom under attack and recognize that America cannot survive without spiritual faith," the Congressman, chairman of the House District Committee, declared.

Other points in his program included: Opposition to external and internal destructive forces; fighting, if necessary, the philosophy of Hitler that would subjugate mankind and make a mockery of Christianity; readiness to give service or make sacrifices to preserve our freedom, tolerance and juustice.

Adria C. Beaver, vice president of the school, presided.

Names of graduates follow:

Gertrude Abend, Elizabeth L. Acker, Elizabeth L. Aldredge, Dorothy Alvine, Florence Anderson, Luella Applegate, Margaret Archbold, Ronald Ball, Mary L. Bash, Lois Bedell, Norma Bettis, Gretchen Bickelhaupt, Betty V. Blair, Elizabeth LeM. Boehler, Janet Boorsma, Dorothy A. Borden, Dorothy M. Borden, Beulah L. Bowling, Marie A. Boyland, Emma G. Brandenburg, Margery Brenneman, Barbara A. Brown, Joan M. Brown, Erexine A. Brumfield, Mary Bulger, Helen Bush, Anne Button, Galle M. Buxton, Ada Byrnes, Catherine H. Caffey, Mary Callahan, Florence Carpenter, Jeanne Carpenter, Margaret Carpenter, Jean Cassady, Frances Chaney.

Edith Chasman, Martha Chasman, Mary L. Christen, Betty L. Clarke, Carolyn Clarkson, Anna W. Cleave, Helen Coleman, Frances P. Collins, Helen P. Colman, Beryl B. Conklin, Catherine Corrigan, Betty Corso, Carolyn G. Cotten, Joan Cotter, Constance J. Crandall, Nancy L. Crawford, Marie L. Daken, Elizabeth W. Dandridge, Adeline A. Dawson, Dixie Dunning, Elizabeth Durree, Mary Eakin, Greta G. Ebbers, Betty Ebert, Betty R. English, Terrell O. Everett, Ella Exler, Katherine M. Farley, Justine E. Feilberg, Florence Fine, Roselyn J. Flock, Margaret Flood, Mary J. Foley, Janice E. Follett, Frances L. Ford, Doris Frank, Virginia Fucito.

Joanne H. Gardiner, Catherine Garety, Frances J. Gibson, Aliette Gibney, Grace R. Gillespie, Edith Grabler, Jeannette Grace, Bonnie C. Grant, Florence Grantham, Twyla B. Griffith, Catherine J. Gubisch, Vivian P. Gudridge, Alice R. Haberberger, Marjorie M. Hanback, Doris M. Harbaugh, Nancylee MacO. Harding, Ruth Hardy, Dru E. Harmison, Helen deK. Harris, Norma Harvel, Anna E. Hathcock, Sara P. Hawkins, Lois M. Hendry, Catherine C. Hill, Dorothy C. Hill, Vivian Hogan, Constance E. Howard, Gladys Humphreys, Carol Hunsinger, Helene Inslee, Arline Jackson, E. Louise Jackson, Eleanor G. Jacobson, Katherine Jamison, Virginia H. Jarboe, Helen Jennings, Annette C. Johnson, Rosemary A. Joiner, Kathryn H. Jones.

Doris Kalafer, Ida Kamieniecki, Mary Kane, Barbara Kennedy, Roberta J. Kimball, June Kincaid, Josephine Landers, Eileen Larsen, Mary A. Latham, Mary V. Lee, Mary Lou Lewis, Peggy Long, Marion D. Lucas, Lucille Luckal, Janet Lyon, Doretta Macauley, Alda L. Madden, Marie K. Maier, Priscilla J. Makela, Anne M. Manning, Gloria Marinaro, Sally J. Marlow, Camille Marten, Virginia Martin, Anna M. Mayhall, Marguerite Mayne, Anna F. McDonald, Nancy McDowell, Isabel McGlynn, Patricia McHugh, Ethel McNally, Alice Merrick, Charlotte Miller, Richard P. Miller, Vivian R. Miller, Katharine J. Mills, Mildred M. Mitchell, Maud V. Monroe, Jane L. Morse, Barbara L. Mount, Eileen B. Murphy, Florence Murtaugh, Vera Musil, Catherine Myers.

Emily B. Neese, Sophia L. Nichols, Grace C. North, Margaret M. Nye, Mary O'Brien, Mary E. O'Brien, Marie O'Connor, Florence Onuska, Marjorie Outwater, Gloria Papalia, Mary Paterson, Nancy B. Patrick, Jeanne B. Patterson, Virginia M. Patton, Anna Pawluk, Eleanor Pease, Mary A. Peckinpaugh, Anita Pels, Jane E. Phelps, Elaye J. Phillips, Frances H. Pickett, Lorraine Plowright, Kissie J. Praser, Audrey M. Quick, Lucille Renker, Dorothy G. Richter, Virginia L. Riley, Dorothy E. Roberts, Gretel Roettenbacher, Carolyn J. Rogers, Janice F. Saunders, Betty Schofield, Evelyn E. Schultz, Anna Scott, Betty C. Sheets, Norma A. Short, Alice Siefert.

Marian Skope, Mary A. Slattery, Beulah Smith, Linette Smith, Ramona Smith, Goldie E. Snapp, Madelyn Soriano, Jean M. Spreckelmyer, Frances L. St. Clair, Margaret E. St. Clair, Edna Stapelton, Claiborne C. Steele, Margaret Steller, Jean S. Stover, Frances Stroehmer, Patricia Strothers, Elizabeth Swedine, Mary J. Switzer.

Marjorie E. Tate, Betty Thomas, Mary E. Thompson, Carolyn Tisncken, Florence M. Trueman, Josephine Tumminia, Janet M. Verville, Eleanor Vitiello, Constance Ward, Alice Webster, Ruth Weisner, Marian Warts, Dorothy H. White, Meta White, Rita L. Widmayer, Doris Wilhelm, Percella P. Willis, Julia J. A. Woodward, Katharine P. Wylie, Janet Young.

Frolics Tonight At 3 U.S.O. Clubs For Servicemen

Dancing and entertainment programs tonight at three clubs affiliated with the United Service Organizations will open a weekend of recreation for service men arranged by the welfare organization.

At the National Capital Service Men's Club, 606 E Street Northwest, the first unit to be operated here as a result of the Nation-wide drive to raise $10,785,000, 24 Red Cross hostesses will be on hand to meet visiting soldiers, sailors and marines. Dancing will be to the music of Van Lier Lanning's Little Symphony Orchestra band.

At the Soldiers, Sailors and Marines Club, 250 soldiers, sailors and marines are expected at a dance.

The Washington Army and Navy committee of the Jewish Welfare Board, a USO agency, and the Jewish War Veterans Post, No. 58, will hold a dance at the Jewish Community Center.

Blaze in Office Of Pan American Union Building

Fire broke out in the ornate Pan American Union Building last night and brought out a large force of fire-fighting equipment and a huge crowd of spectators—but did little damage.

The fire was sighted by John Harvey, 1101 Massachusetts Avenue Northwest, and Robert H. Wagner, of the Army War College. They ran into the building to the second floor and fought the blaze with fire extinguishers until firemen arrived. Damage was confined to draperies and to the walls of the office of the assistant director of the union, Pedro De Alba.

Guards at the Navy Department Building across Constitution Avenue turned in the alarm after the fire had been called to their attention by Mr. and Mrs. Norman Colburn, of Ballston, Va.

Colburn said they were riding past the Pan American Union, when his son, Norman, 11, tugged his arm and said:

"Look, Daddy, there's something on fire in that corner room.

Cause of the fire was not immediately determined.

K. of C. to Frolic

The Knights of Columbus of the Seventh District of Maryland, comprising the councils at Rockville, Forest Glen, Bethesda and Hyattsville, will hold their annual field day on the farm of J. H. Orme, on the Veirs Mill Road, midway between Rockville and Wheaton, tomorrow afternoon.

Minneapolis Mayor Asks FBI for a Police Chief

Newly elected Mayor Marvin Kline, of Minneapolis, dissatisfied with his city's police, yesterday came to Washington and made a dramatic move about it.

He asked the Federal Bureau of Investigation to lend or give an FBI operative to Minneapolis to head the force, or to train a man selected from the Minneapolis department.

KLINE

The 37-year-old mayor-elect, who takes office July 7, said he would find a man at present in the department if he could, but if there were none capable of executing his policies he would try to get a former FBI man or someone else he could send to Washington for FBI training.

He was unable yesterday to see J. Edgar Hoover, but talked with Hoover's assistants. The FBI, Kline said, "had nothing specific to offer" but the problem was discussed generally.

Kline said he announced during his campaign that the Minneapolis police chief, Frank Forrestal, would be replaced. His city, he said, is sitting on a combustible labor situation, "and I don't want a repetition of the 1934 and 1936 labor bloodshed. I want to get a police chief who can maintain the public peace" and one who might foresee difficulties and be trained for eventualities.

Kline said he was determined to stamp out dives and "sneak" liquor joints, of which there were 51 a year ago in his city of 493,000 persons.

Gen. Hershey Hits at 'Slackers' In Talk to Junior Chamber

Brig. Gen. Lewis B. Hershey, deputy director of Selective Service, lashed out at the "slackers" and the "shirkers" in the Nation's emergency in his talk yesterday before members of the United States Junior Chamber of Commerce holding their annual convention in Minneapolis.

"We must put our house in order," the General asserted. "The call to quarters has blown. Every station must be manned. All are posts of activity. There is no place for the slacker or the shirker."

The General declared that the people of this country will not tolerate indefinitely the unsocial behavior of those who are willing to seize upon the Nation's emergency as an occasion for furtherance of their personal advantage.

Meanwhile, yesterday Gen. F. R. Keefer, chairman of the District Chapter of the American Red Cross, announced that in the future a personal letter will go to each selectee inducted into the Army advising him that the home service department of the local chapter is ready to serve him and his family.

The Red Cross letter to selectees says in part, "If an emergency should arise in your home and you need information, advice or assistance, you should get in touch with the Red Cross field director at your station."

House Painter, 38, Drowns Swimming In Anacostia

John Edward Davis, 38, a house painter, of 905 G Street Southeast, drowned yesterday as he was attempting to swim across the Anacostia River. An expert swimmer, Davis apparently was seized with a cramp, for when his body was recovered, his right hand clutched his stomach.

Davis had been swimming near the foot of Fourteenth Street Southeast, and announced he would try to swim across. When he sank, Paul R. Donley, commodore of the Washington Yacht Club, went to his rescue with Capt. Thomas Bennett and his son, Thomas, jr., in Donley's 46-foot cabin cruiser, Dream Boat. When they reached the spot where Davis was last seen, however, they found no trace of him.

Policemen T. D. Dailey and G. W. Van Meter, of the Harbor Police, recovered the body later after dragging the channel. Davis leaves his wife, Mrs. Florence Davis, and three children, John, Bernard and Florence.

Colonel Slips Off From 115th To Take Bride

While the 115th Infantry combat team was returning to Fort Meade yesterday after a week of maneuvers in Caroline County, Va., its commander, Col. D. John Markey, of Frederick, was honeymooning.

Col. Markey was married to Miss Carlotta Kinnamon, an instructor in the Frederick High School, yesterday morning at Cambridge, Md. He left the A. P. Hill Reservation, at the close of maneuvers Thursday night, while most of his men were visiting Fredericksburg, Va.

Since the reorganization of the regiment after the World War, Col. Markey has been its commander. He is on leave for about a week, and Lieut. Col. Stephen P. Fuller is taking over his command until he returns with his bride to Fort Meade.

Home Guard Force Seeks Volunteers

A call for additional volunteers from Arlington to enlist in the Virginia Protective Force was made yesterday by acting Capt. Burton Archer.

The following men have volunteered: Charles Harrison Mann, Robert Clementson, Melvin Loving, Charles E. Parker and Frederick Snowden.

Those desiring further information are asked to call Charles Harrison Mann at Jackson 1414 or go to the armory in Alexandria on Monday nights, the regular drill night.

Poll Shows House Committee Favors Schulte Liquor Bill

In a telephone poll of its five members, the Public Health Subcommittee of the House District Committee yesterday voted to report favorably the Schulte bill to ban all forms of liquor-price advertising in the District.

At the same time Representative William T. Schulte (Democrat), of Indiana, subcommittee chairman, announced he was holding in "abeyance" a bill, approved by the District Commissioners, to permit stand-up drinking at Capital bars.

Representatives McMillan and Shafer voted with Schulte to report the price bill to the full committee at its meeting Monday. Representative D'Alesandro, another member of the subcommittee, said he had not had an opportunity to give the bill full study, while Representative Copeland could not be reached.

The measure also would set up "dry zones" within 600 feet of schools, churches and military and naval posts in the District.

WASHINGTON, JUNE 21, 1941

Archie Harris Sets Discus Record in NCAA Trial

★ ★ ★ ★ ★ ★ ★ ★ ★ ★ ★ ★ ★ ★ ★ ★ ★

Nats Beat Cleveland, 7-6, in 9th, Leave Cellar

Archie, Lewis Turn Trick In 9th Inning

8,000 Ladies' Day See Indians Score 3 in 9th; Carrasquel Checks Late Rally

By Shirley Povich
Post Staff Writer

George Archie, newest hero of Griffith Stadium fans, was very much involved in a ninth-inning run that lifted the Nats to a 7-6 victory over the Cleveland Indians yesterday. Eventually, he crossed the plate with the run that defeated the league-leaders to the high-pitched joy of 8,000 ladies-day fans and cash customers.

There was some delay about the Nats' victory. The Indians, trailing, 6-3, going into the ninth, came up with three quick runs to tie the score, and the Nats were a glum gang.

Clint Brown was sent to the mound by Manager Peckinpaugh to hold the Nats in check in that ninth, but with one out Archie put the winning run on base with a sharp single to left. Little prospect of a run was evident, though, when Roger Cramer struck out, but Archie stole second on the next pitch. Buddy Lewis fetched him home with a solid single to left.

Thus the Nats emerged from a 16-day hibernation period in the American League cellar into seventh place and handed their spot back to the St. Louis Browns, who were losing one yesterday to Boston.

Lewis a Cohero

Lewis, with three straight hits, was a cohero with the Nats' third baseman, but Archie was having a large afternoon for himself. He turned in several clever plays at third base and in the seventh it was his single to center that put the Nats in a 4-3 lead.

The Nats bounced out from under a 3-0 deficit to win the ball game, scoring in all of the last five innings after the Indians had treated Sid Hudson roughly at the outset. Walter Masterson was doing a noble relief job of it after the fifth inning until the Indians caught up with him in the ninth.

Alex Carrasquel qualified for some sort of kudos in the ninth inning after giving all the appearance of being something of a bum. With the Indians needing three runs, Masterson opened the ninth by walking Keltner, and the Indians had the tying runs before anybody was out. Walker singled off Bloodworth's glove and Jeff Heath made his fourth hit of the ball game—a double that scored Keltner and put the tying runs on second and third.

Alejandro Baffles 'Em

Carrasquel got the job at this point and was no immediate success. In fact, he butched it. He pitched a single to Campbell whose blow to center scored the tying runs. Carrasquel, however, was superb thereafter. After threatening to walk Trosky, he fanned him on a 3-and-2 curve, and on the pitch Jake Early nipped Campbell trying to steal second. Archie made a clever play on Mack's grounder for the last out of the inning.

George Case, Buddy Lewis and Jimmy Bloodworth each collected three of the Nats' 15 hits, the same

See NATS, Page 20, Column 6.

Cards Reported Loathe to Renew Rickey's Contract

By International News Service

St. Louis, June 20.—Branch Rickey's five-year contract as vice president and general manager of the St. Louis Cardinals may not be renewed when it expires after the 1942 season, the Post-Dispatch said today.

The contract was understood to call for a salary of about $50,000 a year, with a bonus based on the club's earnings.

The newspaper said Sam Breadon, president of the Cardinals, believed it would be unwise, under present conditions, to obligate the club to the extent of $250,000 in another five-year Rickey contract.

Breadon and Rickey refused to discuss the report.

The Box Score

CLEVELAND.	AB	R	H	O	A	E
Boudreau, ss	5	0	1	0	4	1
Keltner, 3b	3	2	1	1	0	0
Walker, lf	5	1	3	2	0	0
Heath, rf	5	2	4	2	0	0
Campbell, cf	4	0	2	4	0	1
Trosky, 1b	4	0	1	6	1	0
Mack, 2b	5	1	1	5	1	0
Hemsley, c	3	0	1	4	1	0
Smith, p	2	0	1	2	3	0
*Weatherly	1	0	1	0	0	0
Eisenstat, p	0	0	0	0	0	0
Brown, p	0	0	0	0	0	0
Totals	37	6	16	†26	10	2

*Batted for Smith in eighth.
†Two out when winning run scored.

WASHINGTON.	AB	R	H	O	A	E
Archie, 3b	4	1	2	0	3	0
Cramer, cf	5	0	0	2	0	0
Lewis, rf	5	2	3	1	0	0
Travis, ss	3	1	1	1	4	0
Vernon, 1b	4	0	0	8	0	0
Case, lf	4	2	2	2	1	1
Bloodworth, 2b	4	2	4	4	5	0
Evans, c	4	0	1	3	0	0
Early, c	0	0	0	1	1	0
Hudson, p	1	0	1	1	2	0
*Welaj	1	0	0	0	0	0
Masterson, p	0	0	0	0	1	0
Carrasquel, p	1	0	0	0	0	0
Totals	36	7	14	27	17	1

*Batted for Hudson in fifth.

Cleveland	1	0	1	1	0	0	0	3	0	—6
WASHINGTON	0	0	0	0	2	1	1	2	1	—7

Runs batted in—Keltner, Campbell (3), Hemsley, Bloodworth (2), Vernon, Archie, Case, Heath, Lewis. Two-base hits—Heath (2), Hudson, Mack, Bloodworth (2), Lewis, Weatherly. Home run—Keltner. Stolen bases—Heath (2), Archie. Sacrifices—Smith, Masterson. Double plays—Bloodworth to Travis to Vernon (2), Smith to Mack to Trosky, Hudson to Bloodworth, Trosky (unassisted), Early to Travis. Left on bases—Cleveland, 10; Washington, 6. First base on balls—Off Smith, 3; off Hudson, 3; off Masterson, 3. Struck out—By Smith, 2; by Hudson, 1; by Masterson, 1; by Brown, 2; by Carrasquel, 1. Hits—Off Hudson, 11 in 5 innings; off Masterson, 4 in 3 innings (none out in ninth); off Carrasquel, 1 in 1 inning; off Smith, 9 in 7 innings; off Brown, 2 in ⅓ inning; off Eisenstat, 3 in 1 inning. Wild pitches—Smith, Masterson. Winning pitcher—Carrasquel. Losing pitcher—Brown. Umpires—Stewart, Grieve and Hubbard. Time of game—Two hours 15 minutes. Attendance—(Estimated), 8,000.

Rare Photo Dept.: Nats' Pitcher Making One Base Hit Good for Two

Associated Press Photo

Young Sidney Hudson is shown in a rare act—for a pitcher. He's sliding into second base in the third inning of yesterday's 7-6 victory over the Indians, making his single good for two bases. Cleveland Second Baseman Ray Mack takes the throw, while Base Umpire Ormsby calls the play

Bogart's Par 71 Tops 139 Md. Amateurs

Parker Nolan, Overton Miss First Flight in Big Surprise

By Merrell W. Whittlesey
Post Staff Writer

Pikesville, Md., June 20.—Ralph Bogart, the husky youngster who holds the District amateur title, was the only par shooter of a record field of 139 here today and it was good for medal honors in the twenty-first renewal of the Maryland State Amateur Championship. The 21-year-old Indian Spring shotmaker played each nine in 35 for a 70.

Bogart's 70 was good over the Suburban course but his round was almost secondary to the failure of defending champion M. Parker Nolan and Spencer Overton, the tournament favorite, to make the championship flight.

Overton, the 43-year old former champion who was runner-up in the Middle Atlantic Amateur last week, missed a top bracket for the first time in his golfing career with a sloppily played 77. Nolan matched this total, two too many for the championship flight. They had good company, however, for Earle Skinker was on the outside looking in with an 82, Ernie Caldwell had 80 and Cliff Richardson, another former champion, 80. A half-dozen other Baltimore stars were among the casualties.

D. C. Lands Four

The District placed only four contestants in the first flight but the quartet was only a total of five over par. Bogart's 70 was the leader but his margin was just one shot over Volney Burnett, the 1938 champion from Indian Spring with a 36-35, 71, and Eddie Ault, a clubmate who was a medal threat all the way with one of his best rounds, 36-35, 71. Gene Pittman, of Congressional, completed the Capital City representation in the pay-off bracket with a 38-35, 73.

Bogart, who barely made the grade in the Middle Atlantic Amateur last week and was knocked out by the fifteenth hole of the first round was back on his winning Chevy Chase Invitation form today. He dropped birdie putts of 20 and 30 feet on the fourth and eighth holes of the outgoing nine and coming back knocked approach shots stiff on 14 and 15 for two more birdies.

The powerful-hitting youngster missed par four times, pushing a noon shot on the second hole and 3-putting the ninth for miscues on the outward trip while coming back he missed the tenth green and then with par for a 69 on the eighteenth he drove into a trap and finally missed a 10-footer for a sub-par round.

Albertus at 71

With Burnett and Ault at 71 was a former Washingtonian who hits tee shots a la Jimmy Thompson, big Bob Albertus. Four over par at one time, Albertus started a sub-par streak by holding a wedge shot out of a trap and that led to a back nine of 33.

There were no 72s and with Pittman in the 73 bracket were Bobby Jones and Eddie Semmler, Hillendale, Herbert Wagner, the Mid-Atlantic medalist, and Benson Ensor, a prominent Baltimore public links player. Edgar Lucas, tournament committee chairman, was among the 74 shooters, despite a 6 and 8 on par 4 holes.

Although Bogart was the only par shooter, 20 players had 75 or better and Gene Bruning, Rolling Road, and Bill Parker, Mount Pleasant, won playoff berths with pars on the first hole. Harris Jones, Louis Mann, Carl Snooks, Frederick, and Jesse Dowling, jr., lost out. Dowling finished 2-2-4 to make the playoff and then hit two balls out of bounds on the first hole.

Washington is assured of at least a quarter-finalist as Bogart and

See GOLF, Page 20, Column 6.

Ft. Meade Boxers Desire To Meet Fort Dix Team

Fort George G. Meade, Md., June 20 (AP).—Negotiations were under way by Twenty-ninth Division officials today to schedule a boxing meet here July 2 with the Forty-fourth Division team from Fort Dix.

Winners and runners-up in the recent Twenty-ninth Division Tournament will represent the Blue and Gray. They will train in the post gymnasium under the direction of Lieut. George J. Adams, division athletic officer.

Billy Conn 'Just Misses' Once More

Pittsburgh, June 20.—Billy Conn, the boxer who almost beat Joe Louis, but didn't, today became the man who almost got married, but didn't.

He announced that after two days of negotiations with the parents of Mary Louise Smith, his 18-year-old fiancee, he had agreed not to marry their daughter without their consent.

The marriage was frowned upon by James L. Smith, one-time big league baseballer and father of Mary Louise, because of his daughter's youth and her suitor's profession.

Smith There First

The wedding had been scheduled for this morning at St. Philomena's and only last night Conn and his fiancee called on Father Anslem, a Franciscan who is a friend of the fighter's, and asked him to attend the ceremony.

Father Anselm went to the church at the appointed time, but found that Smith had been there earlier, presumably to cancel the wedding, and later the announcement was issued by Conn that the marriage was off.

Chase and Milnar Left-Handers, Clash On Mound Today

Ken Chase takes the mound for the Nats today in an attempt to stretch to three straight Washington's modest little winning streak.

A left-handed duel is in prospect with Al Milnar due to pitch for the Indians.

Manager Bucky Harris announced last night that Steve Sundra would be Washington's pitcher against Bob Feller in tomorrow's game with the Tribe.

Yanks Rout Tigers, 14-4, On 17 Blows

By the Associated Press

New York, June 20.—The New York Yankees went on a slugging rampage today to overwhelm the Detroit Tigers, 14 to 4, with 17 hits including home runs by Tom Henrich and Charley Keller, the latter's fourth in four days.

Their first seven hits and seven runs came off overheated Bobo Newsom in the first three innings and caused him his ninth defeat of the year. Archie McKain was left on the mound to absorb the remainder of the Yankee bombing.

The New York homers came in the first inning, each with a man on base, to give the Yanks a total of 27 round trips in their last 16 consecutive games. The Tigers, in setting the American League record for homers in consecutive games last year at 17, hit 26 home runs.

Joe DiMaggio also extended his batting streak to 33 games with three singles and a double in five times at bat.

The Yanks sent 11 men to bat in the seven-run fifth inning and over the game as a whole made 29 total bases, every player made a hit, every player scored a run and every one except Johnny Sturm batted in a run.

Lefty Marius Russo, coasting behind this barrage, held the Tigers to seven hits for his first victory since May 7.

Detroit.	AB	H	O	A	New York.	AB	H	O	A
Cr'cher,ss	4	1	2	3	Sturm,lb	5	3	5	0
McCosky,lf	4	1	2	0	Rolfe,3b	4	1	0	2
Mullin,cf	4	1	3	0	Henrich,rf	5	1	1	0
York,1b	5	0	10	0	DiM'gio,cf	5	4	5	0
G'pbell,rf	3	0	5	0	Keller,lf	5	2	2	0
Higgins,3b	4	2	0	2	Dickey,c	5	2	8	1
G'inger,2b	0	0	0	2	Gordon,2b	4	2	4	1
Perry,2b	2	0	1	3	Rizzuto,ss	5	1	2	3
Tebbetts,c	4	0	1	0	Russo,p	4	1	0	1
Newsom,p	1	0	0	0					
McKain,p	2	0	0	2					
*Radcliff	0	0	0	0					
Totals	33	7	24	12	Totals	42	17	27	8

*Batted for McKain in ninth.

Detroit	1	0	0	0	0	0	1	2	—	4
New York	4	0	3	0	7	0	0	0	x	—14

Runs—Croucher, McCosky, Mullin, Radcliff, Sturm (2), Rolfe (2), Henrich, DiMaggio (3), Keller (3), Dickey, Gordon, Rizzuto, Russo. Errors—DiMaggio, Perry, Croucher. Runs batted in—York, Henrich (3), Keller (3), Dickey (2), Gordon, Rizzuto, Russo, Rolfe, DiMaggio, Higgins, Croucher, McCosky. Two-base hits—Gordon, Keller, Rolfe, DiMaggio. Three-base hits—Rizzuto, Croucher. Home runs—Henrich, Keller. Double plays—Rizzuto to Gordon to Sturm, Perry to Croucher to York. Left on bases—New York, 6; Detroit, 9. First base on balls—Off Russo, 7; off Newsom, 1; off McKain, 1. Struck out—By Russo, 8; by Newsom, 1. Hits—Off Newsom, 7 in 2⅔ innings; off McKain, 10 in 5⅓ innings. Wild pitch—McKain. Losing pitcher—Newsom. Umpires—Geisel, Passarella, Rommel and Basil.

Pirates Buy Pitcher Sullivan From Braves

Pittsburgh, June 20 (AP).—The Pittsburgh Pirates today acquired Pitcher Joe Sullivan from the Boston Braves via the waiver route. This action brought the Pirate roster up to 25, including 10 pitchers. Sullivan won 10 games and lost 14 last year.

Archie Harris Betters World Discus Record

Colored Indiana University Star Ups Mark Set By German Good Half Foot to 174 Ft. 8¾ In.

By Russ Newland
Associated Press Sports Writer

Palo Alto, Calif., June 20.—Giant Archie Harris, great Negro athlete from the University of Indiana, cloaked himself in international glory today by bettering the world record in discus throw trials of the National Collegiate Athletic Association track and field championships. He sent the platter sailing 174 feet 8¾ inches.

The recognized world mark is 174 feet, 2½ inches, set April 28, 1935, by Willi Schroder, of Germany.

Ironically, Harris' performance virtually was unattended.

For purposes of safety, the discus throwers were sent to a field adjacent to Stanford Stadium, where other athletes were qualifying in nine other events.

Few See Great Toss

Only the officials assigned to the discus throw and a handful of spectators were there to give Harris a cheer.

Only a few weeks ago in the Big Ten meet at Minneapolis Harris established a new American discus record with a toss of 174 feet, 1 inch.

Harris' mark today, although made in the trials, will stand unless bettered in tomorrow's finals. It also will go as a new N. C. A. A. record. The former, 173 feet, was made in 1936 by Ken Carpenter, of the University of Southern California.

The big Negro also qualified in the shot put, at 50 feet 5¼ inches. Al Blozis, of Georgetown, led in the iron ball competition with a heave of 54 feet ⅛ inch.

Aside from Harris' performance, individual laurels for the day went to Billy Brown, of Louisiana State University. He qualified in three events, the 100 and 220-yard dashes and the broad jump. He led the broad jumpers at 20 feet 7¼ inches, won his heat in the century in 9.8 seconds, and took second in the 220.

Norwood Ewell, Penn State Negro flash, won his heats in the two sprints—9.9 seconds in the 100 and 22.2 seconds in the 220.

Most tragic phase of the preliminaries was the spill taken by Leslie MacMitchell, of New York University, in an 880-yard run heat. Favorite to win, he tripped and fell heavily on the track, then made up some 30 yards to finish next to last but out of the qualifying class.

MacMitchell, however, is entered in the mile run tomorrow, an event he won in the recent intercollegiate AAAA championships.

As expected, Southern California, shooting for its seventh team championship, galloped off with the most qualifying places, 11. University of California landed 6 places; Ohio State, 5, and Indiana, 4.

Other qualifying places were distributed as follows: New York University, Washington, Stanford, University of California at Los Angeles and Louisiana State, three each; Notre Dame, Colorado, Wisconsin, Northwestern, Penn State, Michigan Normal, Miami of Ohio, Washington State, Texas, Illinois, two each; Oklahoma, Nebraska, Montana, Rice, Georgetown, Xavier, Howard, Payne, Minnesota, Pittsburgh, Utah, California Aggies, Michigan, Loyola of Chicago, Oregon State, Oklahoma A. and M. and Utah State, one each.

John Rigney Rejected by Army Doctor

By the Associated Press

Chicago, June 20.—The United States Army gave John Dungan Rigney back to baseball today.

The 26-year-old Chicago White Sox pitching star was rejected for service in the Selective Service Army because of a chronic perforation of the right ear drum—a rejection which classified him as unfit for any type of military service.

"Frankly, I'm disappointed, for I was looking forward to serving in the Army," said the big right-hander after an examining board of two Army physicians and two civilian consultants had placed him in class 4-F. Their decision was the third and final one on Rigney's physical status—the hub of an "in or out" episode which originated as far back as last March and which at one time was headed for the desk of President Roosevelt.

Wanted 60-Day Delay

The ear condition resulted in Rigney being recommended for class 4-F by draft board physicians in Pasadena, Calif., while the White Sox were at spring camp. Later an examination by a physician of his River Forest, Ill., board resulted in his being reclassified in 1-A.

Rigney then requested a 60-day delay in his call on the ground immediate service would deprive him of a large portion of his reported $12,000 yearly salary. Col. Paul G. Armstrong, State director of Selective Service, then asked the President to review the case. The following day Rigney withdrew his request, reporting this morning with a packed suitcase, ready to go. Shortly after he learned of his rejection, his 23-year-old brother, Edward, was temporarily deferred because of a temperature he was running.

As he left the induction center the diamond star was presented with the 7 cents car fare given all rejected men. That was sufficient to take him to the city limits. The bus fare from the limits to his River Forest home is 10 cents.

Chicago's Rigney Is 'Unhealthy' but Happy

Associated Press WIREPHOTO

Smiling John Rigney (right), Chicago White Sox, yesterday was rejected for service in the Army on the ground that a perforation of his right ear drum made him unfit physically. Here an Army doctor, Lieut. Samuel Pollack, examines the ear at a Chicago induction station

Nats May Buy Milwaukee Club 'If Price Is Right'

By the Associated Press

Milwaukee, June 20.—Joe Cambria, scout for the Washington Senators of the American League, said here today that his club would buy the Milwaukee Brewer American Association baseball club if the price was right.

He added, however, that his club would not pay as much as $125,000, the reported sale price.

Cambria conferred with George M. Trautman, president of the association, today Trautman has been given power of attorney by the Brewer management to sell the club.

Downing Keeps Western Junior Golf Crown

Ames, Iowa, June 20 (AP).—Ben Downing, of Monroe, La., retained his Western Junior golf championship here today with a 7 and 6 victory over Mark Weidman, of Baraboo, Wis., in their 36-hole title match.

This Morning

With Shirley Povich

Into the mails yesterday went the script for baseball's All-Star game, scheduled this year at Detroit on July 8. The 16 managers of the two big leagues submitted to league headquarters the names of 25 players who are their selections as best fitted to uphold league prestige.

POVICH

Presumably, each league manager selected six pitchers, and that, for the American League managers was something of a task, because aside from Bob Feller, there isn't a pitcher in the league who readily suggests himself as all-star stuff. It is significant that the American League pitcher with the record next best to Feller's is Al Benton, of the Tigers, who doesn't start ball games.

Clark Griffith has a plan to offset this lack of solid pitchers in the American League. "I'd have to have the cooperation of a couple of the other clubs," he was staying, "but if they would play ball with us, we could show the National League some pretty good pitching for nine innings. I'd have Feller out there for the three innings he's allowed to pitch, and then I'd show the National League Lefty Grove and Ted Lyons for three innings apiece.

"We'd be all right if we had Grove and Lyons around with a week's rest. That would be great pitching. 'Course I don't know if it can work out that way, because they only pitch once a week anyway and Boston and Chicago will probably figure they can't be spared from the pennant race. I wouldn't blame 'em, but those two old timers would be our best bets aside from Feller."

Pitching would seem to be the only problem of the American League in fielding a swell ball team. Selecting the outfield comes under the heading of a pleasure rather than a task. Right off the bat, Ted Williams of the Red Sox and Joe DiMaggio of the Yankees suggest themselves. Williams with his .416 average represents the hottest article in the American League, and DiMaggio is still in the midst of a 32-game hitting streak.

Picking the third outfielder should not be tough, either. Jeff Heath, of the Indians, is pounding the ball at a .360 rate and could certainly be tolerated in the line-up. Sam Chapman, of the A's, deserves a place on the club and no sane manager would kiss off the possibilities of Detroit's outfield trio of Pat Mullin, Bruce Campbell and Barney McCosky. It's funny, but Hank Greenberg would scarcely be missed in the American League lineup this season.

The managers need not be even half smart to pick themselves the stand-out first baseman of the league. Towering far above the rest is Detroit's Rudy York with his 15 home runs and the 56 runs he has batted across the plate thus far. York has outstripped the hardy perennial Jimmy Foxx and there is no other first baseman in the league to challenge him. The big Detroiter who was once referred to as the totem pole first baseman because of the belief that he couldn't get around very well, has blossomed as something of a fancy fielder.

The second base selection is similarly a pipe. No mistake could be made on any one of three choices. Joe Gordon of the Yankees is probably tops, but Bobby Doerr of the Red Sox would scarcely weaken any club, and there is always Charley Gehringer of the Tigers. Gordon's distance punch recommends him, however, and he has a faculty of being at his best when the chips are down.

If Cleveland's Lou Boudreau is anything less than an unanimous choice for shortstop, then the league's managers are either obstinate, insane or prejudiced. Boudreau for two years now has been stamping himself as the finest shortstop of the generation, and one of the good lead-off hitters of the league.

Third base is where Washington might horn into the All-Star lineup. Cecil Travis has some sort of a claim on that job with his .352 average and his ability to play the bag. His chief rival would be, of course, Cleveland's Ken Keltner who is sporting an average in the vicinity of .300. Keltner's 12 home runs and his league leadership in triples would be no drawback to his claim on the job.

All of which brings us down to the catching, and automatically the name of Bill Dickey suggests itself. The league managers never look any farther than Dickey for their all-star catcher, even in the years when he is supposed to be slipping. But this is a year in which Dickey is doing all right. He'll be tapped.

Whirlaway Favored In Stakes Today

By the Associated Press

New York, June 20.—Whirlaway, the 3-year-old champ, returns to the turf wars tomorrow as the odds-on-choice to whip five others of his age in the $10,000 Added Dwyer Stakes at Aqueduct.

Idle since completing the turf triple by winning the rich Belmont Stakes on June 7, the chestnut from Warren Wright's Calumet Farm figures to have the mile and quarter of the Dwyer at his mercy. He has been asked to pick up 126 pounds and give four to ten pounds to his rivals but that should prove no handicap with Eddie Arcaro in the saddle.

The race is not a rich one but Trainer Ben Jones sees no reason for keeping his star in his stall, especially in view of the fact he relishes plenty of work.

Victory tomorrow will boost Whirlaway's earnings for the year to above the $170,000 mark and for two years of racing to some $250,000.

Whirlaway's chief competition is expected to come from J. F. Byers' Robert Morris, the colt that finished second to him in the Belmont Stakes and who will pack 119. But at that Robert figures to be no better than 6 to 1. The advance quotations on Whirlaway were 1 to 3.

Mrs. Louis Tufano's Market Wise, to whom Whirly gives four pounds, will take another crack at the champ after falling in the Kentucky Derby but he's lightly considered along with Samuel Riddle's Lord Kitchener and William Woodward's entry of Greville and Perisphere.

Welsh and Leavens Meet Tomorrow

Despite a week's postponement Interest was growing yesterday in the finals matches of the City of Washington Men's Tennis Tournament, which will be held tomorrow afternoon at Edgemoor Club.

At 2:30 Defending Champion Barney Welsh will meet newcomer Don Leavens for the singles championship, and a couple of hours later Welsh and Hugh Lynch will engage Leavens and Davis Johnsen for the doubles title.

The matches were rained out last Sunday.

Giants Rally In 8th, Beat Cards, 6 to 2

By International News Service

St. Louis, June 20.—A five-run rally in the eighth inning gave the New York Giants a 6-to-2 victory over the St. Louis Cardinals tonight before a crowd of 19,152, the largest to witness a St. Louis night game this season.

Bob Carpenter, after a shaky start, held the Cardinals to six hits in winning his fourth victory of the season. Lon Warneke, victim of loose support, was charged with his third defeat.

New York	AB	H	O	A	St. Louis.	AB	H	O	A
Bartell,3b	5	1	0	3	Lake,3b	4	0	2	2
Rucker,cf	5	1	2	0	Moore,cf	5	0	3	0
Danning,c	5	2	3	0	Hopp,lf	3	1	2	0
Ott,rf	5	0	1	0	Mize,1b	4	2	14	0
Young,1b	4	1	9	1	‡Fisher,rf	1	0	1	0
J.Moore,lf	4	1	6	0	Crespi,2b	4	0	0	2
Jurges,ss	4	3	1	2	Marion,ss	2	1	1	3
Whitehd,2b	3	0	5	4	*Triplett	1	0	0	0
Carpenter,p	3	2	0	2	Mancuso,c	3	1	3	1
					†Crabtree	1	1	0	0
Totals	36	11	27	12	Warneke,p	2	0	0	1
					Nahem,p	0	0	0	1
					‡Padgett	1	0	0	0
					Totals	32	6	27	10

*Batted for Marion in ninth.
†Batted for Mancuso in ninth.
‡Batted for Nahem in ninth.

New York	0	0	0	0	1	0	0	5	0	—6
St. Louis	1	1	0	0	0	0	0	0	0	—2

Runs—Danning, Young, Moore (2), Jurges, Whitehead, Marion, Hopp. Errors—Marion, Jurges. Runs batted in—Mize, Danning, Carpenter (2), Bartell, Jurges (2). Two-base hits—Mize, Rucker, J. Moore, Young, Jurges, Crabtree. Home run—Danning. Stolen base—Hopp. Sacrifices—Warneke. Double plays—Jurges to Whitehead to Young, Mancuso to Lake. Left on bases—New York, 9; St. Louis, 6. First base on balls—Off Carpenter, 4; off Warneke, 2; off Nahem, 1. Struck out—By Carpenter, 3; by Warneke, 2. Hits—Off Warneke, 10 in 7⅔ innings; off Nahem, 1 in 1⅓ innings. Hit by pitched ball—By Carpenter (Hopp).

Major League Standings

American League

Standing of the Teams

	W.	L.	Pct.	G.B.
Cleveland	33	24	.579	...
New York	33	24	.393	2
Boston	33	24	.571	3½
Chicago	31	27	.534	5½
Detroit	33	30	.516	6½
Philadelphia	26	33	.448	10½
WASHINGTON	21	38	.356	16
St. Louis	19	36	.345	16

Yesterday's Results

WASHINGTON, 7; Cleveland, 6.
New York, 14; Detroit, 4.
Boston, 4; St. Louis, 2.
(Only games scheduled.)

Games Today

Cleveland at WASHINGTON.
Milnar (6-7) vs. Chase (2-8).
Detroit at New York.
Trout (4-2) vs. Donald (2-1).
Chicago at Philadelphia.
Hallett (3-3) vs. Knott (3-6).
St. Louis at Boston.
R. Harris (3-7) vs. Grove (4-1).

National League

Standing of the Teams

	W.	L.	Pct.	G.B.
St. Louis	42	19	.689	...
Brooklyn	38	20	.661	2
New York	30	27	.526	10
Cincinnati	30	29	.508	11
Chicago	29	30	.492	12
Pittsburgh	22	33	.440	14½
Boston	19	34	.358	19½
Philadelphia	17	41	.293	23½

Yesterday's Results

Brooklyn, 6; Cincinnati, 2.
Chicago, 5; Boston, 0.
Pittsburgh, 7; Philadelphia, 6.
New York, 6; St. Louis, 2.

Games Today

Philadelphia at Pittsburgh.
Grissom (0-5) vs. Bowman (2-1).
Brooklyn at Cincinnati.
Wyatt (10-4) or Hamlin (4-3) vs. Riddle (5-6).
Boston at Chicago.
Posedel (3-2) vs. Mooty (4-2).
New York at St. Louis.
Melton (4-5) vs. White (3-1).

Ruth Johnsen, David Smith Upset Victors in City Tennis

Ann Powell And Holland Are Defeated

Boys, Girls Singles Reach Semifinals; B. Schweitzer in Line for a Title

The unpredictability of youth continued to be borne out in the City of Washington tennis tournaments yesterday as amid more upsets competition in girls' and boys' singles reached the semifinals and junior singles progressed into the quarter-finals.

Cherub-faced Ruth Johnsen, youngest member of the noted Edgemoor Club tennis family, was responsible for the day's chief upset as she knocked off third-seeded Ann Powell, 6—4, 6—2, to gain the semifinals of the girls' tournament. Joining Miss Johnsen in the penultimate round were top-seeded Margot Parsons who beat Amy Weston, 6—4, 6—2; second-seeded La Jeanne Echols, who eliminated Barbara Nesbitt, 6—3, 6—2, and Julie Fiske, who beat Marjorie Snowden, 6—3, 3—6, 6—3.

YESTERDAY'S RESULTS

Girls' Singles, quarter-finals — Margot Parsons defeated Amy Weston, 6—4, 6—2; Ruth Johnsen defeated Ann Powell, 6—4, 6—2; La Jeanne Echols defeated Barbara Nesbitt, 6—3, 6—2; Julie Fiske defeated Marjorie Snowden, 6—3, 3—6, 6—3.

Doubles, preliminary round—Powell and Echols defeated Wilson and Miller, 6—1, 6—1.

Doubles, quarter-finals — Powell and Fiske defeated Heine and Martinez, 6—2, 6—3; Johnsen and Snowden defeated Wannan and Burnside, 6—1, 6—4; Groves and Miller defeated Shearer and Pennessey, 6—1, 6—0.

Junior Singles, third round—Bobby Bensinger defeated Robert Shortley, 6—0, 6—0; Robert Miller defeated G. Schweitzer, 6—2, 6—3; Bill Helfrich defeated Bob Kershenbaum, 6—1, 6—0; William Gaines defeated Ed Ervin, 6—4, 6—1; Ben Fisher Defeated Jack Wright, 6—0, 6—1; Robert Hall defeated Maurice Cowan, 7—5, 8—6; John Waits defeated Alvin Dulcan, 6—4, 6—1; David Smith defeated Griff Holland, 3—6, 6—2, 6—4.

Boys Singles, quarter-finals—Harry Hales defeated Harry Ong, 6—3, 4—6, 6—1; Britt Schweitzer defeated Delos Smith, 6—3, 6—3; David Sterling defeated John Gogarty, 6—8, 6—2, 6—2; Leroy Morgan defeated Sidney Paik, 6—2, 6—3.

Junior Doubles, preliminary round—G. Schweitzer and Miller defeated Dawson and Williams, 4—6, 6—4, 7—5; Alford and Smith defeated Loos and Pinck, 6—2, 3—6, 6—3.

Junior Doubles, quarter-finals—Quarles and Fisher defeated Doyle and Lee, 6—4, 6—3.

Boys Doubles, quarter-finals—Everett and B. Schweitzer won default from Rafferty and de Sibour; Shafroth and Sterling won default from Sorenstein and Meisels.

Today's Pairings

Girls' Singles, semifinals—11 a. m. Margot Parsons vs. Ruth Johnsen. La Jeanne Echols vs. Julie Fiske.

Junior Singles, quarter-finals—10 a. m. Helfrich vs. Gaines. Waits vs. D. Smith; 11 a. m., Fisher vs. Wright.

Boys Singles, semifinals—10 a. m. Hales vs. B. Schweitzer. Sterling vs. Morgan.

Junior Doubles, quarter-finals—11 a. m. Hackney and Smith vs. G. Schweitzer and Miller; 11:30 a. m., Helfrich and Cowan vs. Alford and Smith.

Boys Doubles, semifinals—11 a. m. Bernard and Delos Smith vs. Browning and Gogarty; 11:30 a. m., Everett and B. Schweitzer vs. Shafroth and Sterling.

Marcey Rolls 477 Set at Clarendon

Walloping the maples for a tremendous set of 477 in the Clarendon Mixed Doubles League, Lee Marcey posted all kinds of records for Eddie Goldberg's nearby Virginia drives. Marking up games of 162-145-170, Marcey included 16 spares and 5 strikes in his gigantic effort. Marcey's 21 marks out of the 30 boxes was a record for Clarendon and that he made 16 out of 17 spare breaks during which he interspersed the 5 strikes, attests to his uncanny accuracy and coolness in the final game when he totaled 170. Marcey is a 117-average man and was rolling with his wife, who counted 288.

NORTHEAST

Mildred Peacock's Silver Spring All-Stars will tangle with Dave Mulquin's Brookland Recreation Girls Sunday night at the Northeast drives, starting at 7:30. Besides herself, Miss Peacock will have "Boots" Pettit, Evelyn Gay, Thelma Simmers and Rena Ridenour on the firing line, the latter substituting for Kitty Mulroe, who is ill. The Brookland girls are Vickie Croggon, Ruth King, Evelyn Sebastian, Lois Gladding and Martha Biggs. Spectators are invited to view the match.

Tigers Meet Four Corners

The second meeting of the Prince Georges Tigers and Four Corners nine will take place tomorrow on the latter's field at 3 p. m. In the first tilt the Cornermen eked out a 2-1 victory.

Mealtime Is Biggest Feature of Morven Park Day

Upper—A noise sounding like dinner is sufficient to bring out every head at Westmoreland Davis' Morven Park Farm, near Leesburg. Closest the camera is the gray filly who won the yearling class at Upperville's show last week. Below—Dam of the prize yearling is Bunkum, with a foal at her side by Imp. Quartre Bras II. Like his mother, the youngster is gray

Post Staff Photos—Hugh Miller

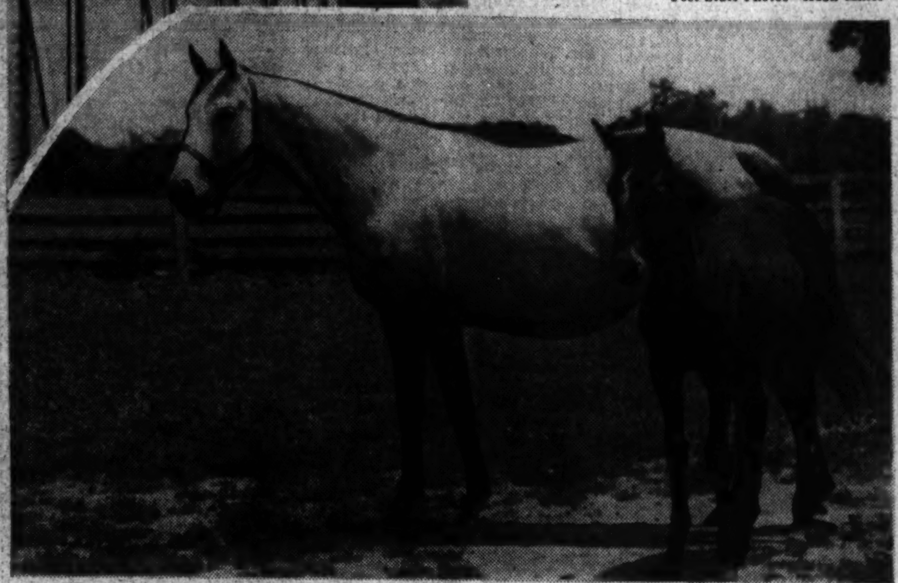

Background of Blue Ribbons—IX

Westmoreland Davis' Filly Goes 'Hollywood' at Request

Daughter of Supremus Turns on Personality To Charm Morven Park Farm Visitors

(This is the ninth of a series of articles by Anne Hagner on horse breeding farms in this area.—Editor.)

By Anne Hagner

She's just like a movie star," said the colored groom admiringly as he snapped a halter on a handsome gray yearling at Westmoreland Davis' Morven Park Farm, near Leesburg, Va.

True enough, the filly emerged from her stall like an actress at a Hollywood preview and turned a faultless profile, head and ears up, for the benefit of onlookers in the stable yard.

Her equine self-assuredness is apparently well founded, but this daughter of Supremus was judged best in the class for yearling fillies at the Upperville Colt and Horse Show in a field of nearly 30 of Virginia's finest youngsters.

Davis, Governor of the Old Dominion during the World War, breeds horses principally for the race tracks, but the little gray shows such promise that he plans to save her for the show ring. Her dam, Bunkum, is a Morvan Park mare by Pompey, and at this point has a likely looking gray colt by the Maryland stallion, imported Quatre Bras II. She has been bred to Gino this year.

Charming Yearling

It is her yearling daughter, however, that attracts most of the interested comments at the big, red brick stables. Frank Burrow, her groom, has only to bring visitors in the vicinity and she poses, feet standing perfectly, for long moments, staring off in the distance. Despite the unfamiliar confusion at Upperville, the gray adopted her customary "look for eagles" expression and completely charmed ringsiders.

Almost as bright a star on Morven's 2,500 acres is a suckling by Forty Winks out of a well-built Sir Greysteel mare. According to Frank, he is the best of the 1941 crop, although his conformation is only slightly superior to that of Bunkum's Quatre Bras colt.

In the next stall is Nancy Jane, dam of the widely known racing mare, Mannikin, winner of the $5,000 Nursery Stakes and many other important trials. Her most recent foal is a colt by the Morven Park stallion, Teddy Beau, remount horse whose barn is in an adjoining pasture.

Tremendous Filly

Fourth of the farm's seven broodmares with colts this spring is a Sir Galahad mare with a tremendous filly by imported Belfonds. The other three barren matrons are turned out to graze in a field nearby.

So extensive are Morven's acres that "the Governor" and Mrs. Davis journey to the barns only a few times a week. Most of their activities are centered on the picturesque mansion, built by them nearly 50 years ago, which overlooks many miles of typical northern Virginia landscape.

Visitors approach the house via a 1¼ mile private lane, winding through big trees and skirting the

See BREEDING, Page 20, Col. 6.

Little Tavern Upset, 5-3, by Reliance Nine

The upsetting Little Tavern club of The Washington Post-Industrial League ran into another upsetter yesterday when it suffered a 5-3 setback at the hands of Reliance Insurance on the Ellipse.

Reliance.	AB	H	O	A
Oertel,cf..	2	1	2	0
McNiel,ss..	3	3	1	1
S'pson,2b..	4	1	4	2
Mintzell,1b.	3	1	7	0
E'land,c.rf.	3	0	3	0
Sokol,lf...	4	1	1	0
McHale,3b.	1	0	0	1
J.R'son,3b	1	0	1	2
G'unson,rf.	2	0	1	0
B.R'inson,c	1	0	4	1
Erhardt,p.	3	2	0	2
Silver'n,p.	1	0	0	1
Totals..	28	9	24	10

Little Tav.	AB	H	O	A
Good,1b...	4	2	4	1
Thomas,c..	2	0	7	2
Br'dock,ss..	3	1	1	0
M'iapane,cf	4	1	2	0
Putnam,lf..	4	0	1	1
Knepley,3b.	4	2	3	1
Keyser,rf...	2	0	3	0
Dugan,2b..	2	0	3	2
Bradley,p..	0	0	0	1
*Fowler...	1	0	0	0
Jennings,p.	2	1	0	1
Totals..	28	7	24	9

Reliance .... 0 0 4 0 0 1 0 0—5
Little Tavern .... 1 0 0 0 0 0 2 0—3

Runs—McNiel, Simpson, Mintzell, Erdhart (2), Good, Putnam, Knepley. Errors—McNiel, Knepley, Good. Two-base hit—Sokol. Three-base hit—Good. First base on balls—Off Bradley, 4; off Jennings, 1; off Erdhart, 3. Hits—Off Erdhart, 5 in 6⅔ innings; off Silverman, 2 in 1⅓ innings; off Bradley, 5 in 3 innings; off Jennings, 4 in 5 innings. Struck out—By Bradley, 1; by Jennings, 5; by Erdhart, 3; by Silverman, 3. Winning pitcher—Erdhart. Losing pitcher—Bradley.

Two Upsets Mark Trans-Miss Golf

St. Louis, Jun 20 (INS).—Two startling upsets, which saw the defending champion along with one of the meet favorites relegated to the sidelines, marked today's play in the Trans-Mississippi Golf Tournament at the Sunset Golf Club.

Art Doering, of Chicago, who won the Trans-Mississippi title last year, was the victim of the accurate strokes of his fellow-townsman, John Barnum, 2 and 1. Barnum, a big, strapping fellow, was 1 down at the turn, but his sensational second nine which saw him 3 under par for eight holes, broke Doering's spirit and clinched the match.

Les Slattery, pint-sized St. Louisan, provided the other upset when he ousted George Dawson, of Chicago, Illinois State champion, 4 and 3. Dawson was unable to make his short game behave and the St. Louis veteran, who shot even par, took advantage of every opportunity.

Parker Again Victor Over Don McNeill

By the Associated Press

Chicago, June 20.—Frankie Parker, who conquered Don McNeill just five days ago to win the St. Louis Triple A Tournament, did it again today to reach the finals of the National Clay Courts Tennis Tournament.

The scores were 3—6, 6—0, 6—4, 6—2, with Parker, 1939 clay courts winner, playing a heady, steady game and frequently passing the defending champion at the net.

Parker, who gives a lot of credit for his sterling play this year to a flat forehand drive that he has developed, will face the winner of tomorrow's semifinal match between Bobby Riggs, of Chicago, and Gadnar Mulloy, of Coral Gables, Fla.

Metropolitan Ten Beats Loan & Trust

Metropolitan Bank softballers advanced to within one game of clinching the Banker's League first-half title yesterday when they soundly trounced Washington Loan and Trust, 12-4, at Lincoln Memorial field. Metropolitan needs only a victory over Morris Plan ten next week to cop the crown.

M'politan.	AB	H	O	A
Gahan,3b..	3	1	2	6
McBain,sf.	3	0	2	0
R.Jones,ss.	2	0	1	2
Carr,p....	2	1	0	2
Hamby,2b.	2	0	2	0
Zoerner,c.	3	0	3	0
Wahler,1b	2	1	5	0
McCarty,cf	3	1	3	0
Hintze,lf..	3	1	3	1
Thorne,rf.	1	0	0	0
Totals..	24	5	21	11

W. L. & T.	AB	H	O	A
Griffith,3b.	3	1	1	3
Hagan,p,1b.	3	1	5	0
Coppage,ss.	3	0	2	1
Gibson,cf..	4	1	1	0
Espey,c...	4	2	5	1
Lawson,1b.	1	0	0	0
Berry,p....	2	0	1	0
Smoot,sf...	2	1	0	0
Graff,rf...	3	0	1	0
Snyder,lf..	1	0	1	0
Brown,2b..	3	0	1	0
Totals..	29	6	18	4

Washington L. & T..... 1 0 0 0 0 2 1—4
Metropolitan .... 6 2 2 0 2 0 x—12

Runs—Gahan, McBain, R. Jones, Carr, Thorne (2), Griffith (3), Espey, Smoot, Hamby, Wahler, McCarty (3), Hintze. Errors—Coppage, Espey, R. Jones (2), Gahan. Two-base hits—McCarty, Hintze, Espey, Gibson, Smoot. Three-base hit—Carr. First base on balls—Off Hagan, 7; off Berry, 2; off Carr, 5. Struck out—By Hagan, 3; by Berry, 1; by Carr, 1.

Len Thomas Discounted For G. U. Job

The name of Len Thomas, New York attorney who formerly was in practice here, was brought up yesterday as a possible successor to Gabe Murphy, resigning graduate manager of athletics at Georgetown. But the possibility of Thomas even considering the position was promptly squelched last night by Father John J. Kehoe, S. J., faculty moderator of athletics at the Hilltop.

"Thomas probably would be a popular choice for the position," said Father Kehoe, but I am certain he would not be interested because of his thriving law practice in New York."

Father Kehoe also denied that any of the men so far mentioned as likely to be under consideration for the job Murphy will quit on July 1 is really a serious candidate.

Thus apparently eliminated from the picture are Pete Haley, local restaurant owner, Harry (Babe) Connaughton, Georgetown's first all-American football star; Rome Schwagel, the former Hoya sports publicity purveyor; Cliff McCormick of New York, and Tom Golston of Chicago. . . . J. H. M.

D.C. Cricket Team Play British Again

The Washington Cricket Club will play host to men of His Majesty's Navy today at the Langley Park, Md., estate of Leander McCormick-Goodhart, attache at the British Embassy.

The visiting team, for the second week, will be made up of officers and men from the H. M. S. 113, now in port in Baltimore. The local cricketers played a team from the ship last Saturday and deafeated them, 101 to 58. Today's game will begin at 2 p. m.

Three Tie for First In Washington Tourney

A three-way tie for first place resulted in the Washington Golf and Country Club's three-club tournament yesterday, Mrs. R. N. Sutton's 99—14—85 winning after a draw. Tied with the winner were Mrs. R. D. Young, 103—18—85, and Mrs. R. L. Hutchinson, 105—20—85.

Fourth place went to Mrs. J. E. McCabe, 107—21—86, after a draw with Mrs. L. E. Hutchinson, 120—34—86.

Mrs. Meckley Golf Winner At Kenwood

Mrs. Betty Meckley took the low gross prize in the Mrs. E. A. Rule Cup play yesterday at Kenwood with a pair of 83's for a 166 total in the 36-hole tournament.

Mrs. F. M. Hopkins, with 91, 92 and an 18 handicap, took low net with a 147. Mrs. A. A. McEntee, with 89, 85—11, was second with 152, and Mrs. A. W. Gilliam, 98, 98—20, was third with 156. Three were tied for fourth—Mrs. H. W. Sharpe, Mrs. W. L. Weible and Mrs. J. C. Dale—with 159's.

In the "B" group, Betty Nuttman took low net with 109, 113, 28 handicap, 166. Mrs. M. M. Dwyer took second with a 168. She had scores of 114, 106 and a 26 handicap.

Mrs. Walper Wins At Indian Spring

It was "ladies guest day" yesterday at Indian Spring, and Mrs. Leo Walper came through with an 82 for low gross. She had an 87 with a 5 handicap and her score won her a "turban wave."

Mrs. Dannaker, with 104 22—82, won the low net for visitors, and Mrs. D. Stewart's 112 27—85, won the low net for club members. Mrs. F. Godfrey won low putts with 30, and Mrs. E. Clark won high gross.

Baltimore Ten Beats Fat Boy, 8-5

Harold Steffes, Fat Boy's ace slab star, suffered his first defeat of the season last night at Washington Softball Stadium as the Tru-Fit Clothing Co., of Baltimore, put five of their seven hits into one big inning, the fourth, and, coupled with two damaging Fat Boy errors, scored seven runs as the main ingredients of an 8-5 victory.

The locals found Tim Timanoff, Tru-Fit hurler, for nine hits, two more than Steffes allowed, but he received faultless support.

In the Capital City League, Carr Bros. & Boswell, behind the two-hit, shutout hurling of Doug McLaren, turned back Garvin's Grill, 4-0. Lewis and L. Frey led the seven-hit Carr Bros. attack.

Tonight, Hoffberger Ice, of Baltimore, will invade at 9:15 p. m. to take on Kavakos Grill, Capital City League leader, while at 8 p. m., May Hardware and Fat Boy will collide in a Capital City League contest.

Pirate Run In Ninth Beats Phillies, 7 to 6

By the Associated Press

Pittsburgh, June 20.—The Philadelphia Phillies lost their fifth straight game today, but carried the Pittsburgh Pirates to the very last ditch in the ninth inning, before bowing, 7 to 6.

With the bases filled and two out, Frank Gustine belted a sharp single to center scoring Elbie Fletcher with the winning run.

Philad'ia.	AB	H	O	A
B'min,cf,rf	5	1	6	0
L'whiler,lf	5	2	1	0
May,3b....	2	1	1	2
Etten,1b..	4	3	10	0
Rizzo,rf,cf	4	1	2	1
Bragan,ss.	3	0	2	2
Warren,c.	4	0	2	0
Marnie,2b.	3	1	2	5
Podgajny,p	3	0	0	1
Pearson,p.	1	0	0	1
Totals..	34	9	*26	12

Pittsb'gh.	AB	H	O	A
Gustine,2b.	5	2	3	2
Handley,3b	5	2	0	2
Vaughan,ss	4	3	1	10
Elliott,rf..	4	2	2	0
Fletcher,1b	3	0	13	0
VanR'ays,lf	4	1	3	0
DiM'gio,cf.	3	2	3	0
Lopez,c....	3	1	1	0
‡Garms....	1	1	0	0
Dietz,p....	0	0	0	0
§Collins...	0	0	0	0
Wilkie,p....	2	1	0	1
†Martin...	1	0	0	0
St'cevich,p.	0	0	0	0
Davis,c....	1	0	2	0
Totals..	37	15	27	18

*Two out when winning run scored.
†Batted for Wilkie in sixth.
‡Batted for Lopez in seventh.
§Batted for Dietz in ninth.

Philadelphia .... 0 0 1 0 2 0 3 0 0—6
Pittsburgh .... 1 0 0 0 0 1 4 0 1—7

Runs—Benjamin, Handley, Vaughan, Van Robays, Fletcher, DiMaggio (2), Litwhiler (2), May (2), Etten, Gustine. Error—Gustine. Runs batted in—Elliott, Rizzo, Litwhiler, Lopez, Etten (3), Vaughan, Van Robays, Garm (2), Gustine. Two-base hits—Marnie, DiMaggio, Handley, Van Robays. Three-base hit—Garms. Home run—Etten. Sacrifices—May, Van Robays. Double plays—Marnie to Bragan to Etten, Bragan to Etten, Vaughan to Gustine to Fletcher. Left on bases—Philadelphia, 6; Pittsburgh, 13. First base on balls—Off Wilkie, 4; off Podgajny, 5; off Pearson, 3. Struck out—By Wilkie, 1; by Podgany, 1; by Dietz, 1. Hits—Off Wilkie, 6 in 6 innings; off Strincevich, 3 in 1 inning; off Podgajny, 13 in 6⅔ innings; off Pearson, 2 in 2 innings; off Dietz, 0 in 2 innings. Wild pitch—Wilkie. Winning pitcher—Dietz. Losing pitcher—Pearson. Umpires—Ballanfant, Barlick and Pinelli. Time of game—Two hours 11 minutes. Attendance—1,046.

Bosox Beat Browns, 4 to 2

By the Associated Press

Boston, June 20.—Although outhit, 11 to 7, by the St. Louis Browns, the Boston Red Sox took the series opener today, 4 to 2, making better use of their blows.

Jumping on Eldon Auker for three runs in the sixth, the Sox provided Joe Dobson with his fourth victory, against two defeats. Dom DiMaggio and Ted Williams led off with doubles, and after McQuinn committed an error by dropping a thrown ball at first base, Foxx was walked intentionally and Tabor singled.

St. Louis.	AB	H	O	A
L'adello,2b	5	3	1	1
McQu'n,1b	5	2	5	0
Judnich,cf	4	2	4	0
Cul'bine,lf.	5	1	1	0
Clift,3b...	3	0	2	4
Grace,rf...	4	2	1	0
Strange,ss	3	0	3	3
*Laabs...	1	0	0	0
B'ardino,ss	0	0	0	0
Ferrell,c...	3	1	4	0
Auker,p...	3	0	0	2
†Estalella	1	0	0	0
Allen,p...	0	0	0	0
Totals..	36	11	24	11

Boston.	AB	H	O	A
DiM'gio,cf.	3	2	2	0
Finney,rf..	2	0	2	0
Williams,lf	3	2	1	0
Cronin,ss..	4	1	3	4
Foxx,1b...	3	0	10	1
Tabor,3b..	4	1	0	1
Doerr,2b..	4	0	1	5
Pytlak,c...	3	1	6	1
Dobson,p..	2	0	0	2
Ryba,p....	1	0	1	1
Totals..	29	7	27	14

*Batted for Strange in eighth.
†Batted for Auker in eighth.

St. Louis........... 0 0 1 0 0 0 0 0 1—2
Boston .... 0 0 0 0 0 3 1 0 x—4

Runs—Lucadello (2), DiMaggio (2), Finney, Williams. Errors—McQuinn, Cronin. Runs batted in—McQuinn, Cullenbine, Williams (2), Tabor (2). Two-base hits—Lucadello (2), Judnich, DiMaggio (2), Williams. Stolen base—Judnich. Sacrifice—Finney. Double plays—Auker to Strange to McQuinn, Clift to Lucadello to McQuinn, Doerr to Cronin to Foxx. Left on bases—St. Louis, 12; Boston, 6. First base on balls—Off Auker, 4; off Dobson, 3; off Ryba, 2. Struck out—By Auker, 3; by Dobson, 3; by Ryba, 1. Hits—Off Auker, 7 in 7 innings; off Allen, 0 in 1 inning; off Dobson, 8 in 6 innings; off Ryba, 3 in 3 innings. Wild pitch—Dobson. Winning pitcher—Dobson. Losing pitcher—Auker.

Cubs Win, 5-0

By the Associated Press

Chicago, June 20.—Larry French, sidetracked from two starting turns because of his disappointing record, came back to shut out the Boston Braves on four hits today while the Chicago Cubs cashed in passes for three runs and added two more on homers by Phil Cavarretta and Babe Dahlgren for a 5-0 triumph.

The veteran southpaw walked none, fanned seven and didn't allow a man to second until Johnny Cooney doubled with two out in the ninth.

Boston.	AB	H	O	A
Sisti,3b...	3	0	1	4
‡M'gomery	1	0	0	0
Cooney,cf.	4	2	1	0
Gr'p,1b,2b.	4	0	10	2
Ross,lf....	3	0	1	1
West,rf....	3	1	2	0
Miller,ss..	3	0	1	4
Wietel'n,2b	2	0	3	4
Hassett,1b	1	1	2	0
Berres,c...	2	0	1	0
*P.Waner.	1	0	0	0
Masi,c.....	0	0	1	0
Errickson,p	2	0	1	1
H'chings,p	0	0	0	0
†Manno...	1	0	0	0
Totals..	30	4	24	16

Chicago.	AB	H	O	A
Hack,3b....	4	0	1	2
Sturgeon,ss	4	0	1	4
Ca'retta,cf.	4	2	2	0
Nich'son,rf.	4	1	1	0
Leiber,lf...	4	1	2	0
D'lgren,1b.	2	1	11	0
McC'ugh,c.	2	0	7	0
Stringer,2b	3	0	1	3
French,p...	4	2	1	2
Totals..	31	7	27	11

*Batted for Berres in eighth.
†Batted for Hutchings in ninth.
‡Batted for Sisti in ninth.

Boston .... 0 0 0 0 0 0 0 0 0—0
Chicago .... 0 2 0 0 0 1 1 1 x—5

Runs—Dahlgren (2), Cavarretta, Nicholson, McCullough. Error—Cooney. Runs batted in—Cavarretta, Dahlgren, McCullough, French (2). Two-base hit—Cooney. Home runs—Cavarretta, Dahlgren. Double play—Sturgeon to Stringer to Dahlgren. Left on bases—Boston, 3; Chicago, 7. First base on balls—Off Errickson, 5. Struck out—By Hutchings, 1; by French, 7. Hits—Off Errickson, 6 in 7 innings; off Hutchings, 1 in 1 inning. Losing pitcher—Errickson. Umpires—Magerkurth, Stewart and Dunn. Time of game—One hour 41 minutes. Attendance—(Actual), 4,633 paid; 8,500 ladies.

Inverness Golf Led by Hogan And Demaret

Toledo, Ohio, June 20.—Ben Hogan, diminutive leader for the Varden Trophy and the year's No. 1 money winner, and partner, Jimmy Demaret, the Connecticut pro transplanted from Texas, won a pair of matches today to set the pace at the end of the three rounds in the seventh annual Inverness four-ball invitational golf tournay.

Hogan had seven birdies and an eagle in the 36 holes, as he and Demaret won a two-up victory over Horton Smith and Lawson Little, and a three-up decision over Dick Metz and Clayton Heafner.

After finishing even in yesterday's opening round, today's twin wins left Hogan-Demaret with a "plus five" count in the race for the $2,000 first prize, a point ahead of Byron Nelson, P. G. A. champion and home pro, and his partner, long-hitting Jimmy Thomson.

Thomson and Nelson in seventh place at the end of the first round, battered out a six-up conquest over Sam Byrd and Johnny Bulla this morning, and then came back in the afternoon to hold Lloyd Mangrum and Harold (Jug) McSpaden even.

The big news of the tourney, however, was that the feud between Bulla, the huge Carolinian now working out of Chicago, and two-time Open Champion Ralph Guldahl, came to an indefinite and somewhat strained conclusion.

Dodgers Rout Reds, 6 to 2

By International News Service

Cincinnati, June 20.—The Brooklyn Dodgers today handed Bucky Walters his worst defeat of the year when they beat the Cincinnati Reds, 6 to 2, as Hugh Casey turned in a three-hit victory.

Previously having allowed no more than four hits in any game, Walters was engulfed by nine hits through the eighth, with Joe Beggs pitching the ninth inning.

Brooklyn.	AB	H	O	A
Reese,ss..	5	1	0	4
Herman,2b	5	1	2	5
Reiser,cf..	5	1	1	0
Riggs,3b..	5	2	0	3
Camilli,1b.	3	2	14	0
Waddell,rf.	4	0	4	0
Walker,lf..	3	1	2	0
Franks,c..	3	1	4	0
Casey,p...	3	0	0	2
Totals..	33	9	27	14

Cin'nati.	AB	H	O	A
Werber,3b..	4	0	1	1
Frey,2b....	3	1	3	4
G'dman,rf..	3	0	0	0
F.McC'k,1b	4	2	6	1
Lombardi,c	4	0	2	0
Gleeson,cf.	3	0	2	0
Koy,lf....	3	0	3	0
Joost,ss...	3	0	3	3
Walters,p..	2	0	0	0
*Waner...	1	0	0	0
Beggs,p....	0	0	0	0
Totals..	29	3	27	10

*Batted for Walters in eighth.

Brooklyn .... 0 1 0 0 0 2 2 1 0—6
Cincinnati .... 1 0 0 0 0 1 0 0 0—2

Runs—Reese, Riggs (2), Camilli, Walker (2), Frey (2). Runs batted in—Herman (2), Camilli (3), Franks, Goodman, McCormick. Two-base hits—Riggs, Walker. Three-base hit—Frey. Home run—Camilli. Stolen bases—Reese, Camilli. Sacrifice—Franks. Double plays—Reese to Herman to Camilli, Frey to Joost to McCormick. Left on bases—Brooklyn, 6; Cincinnati, 3. First base on balls—Off Casey, 3; off Walters, 4. Struck out—By Casey, 3; by Walters, 2. Hits—Off Walters, 9 in 8 innings; off Beggs, 0 in 1 inning. Wild pitch—Walters. Losing pitcher—Walters.

I. B. M. Defeats Linen Ten, 4-3

International Business Machines moved within half a game of second place in the Merchants League of Champions when it turned back Standard Linen, 4-3, last night in Ballston Stadium. Although held to three hits by Benny Rubin, I. B. M. tallied a pair of unearned runs in the first inning on errors by Martin Green and Singer Jules Singer.

Minor League Results

INTERNATIONAL LEAGUE
Night Game

Jersey City .... 000 002 010—3 3 1
Buffalo .... 101 020 01x—5 10 2

East, Coombs (6) and Atwood; Cook and Hancken.

Night Game

Syracuse .... 100 000 002—3 9 1
Toronto .... 100 000 010—2 11 1

Burkhart and Hartje; Vaughan and Todd.

AMERICAN ASSOCIATION
(Night game)

St. Paul .... 400 100 100—6 7 2
Minneapolis .... 202 050 00x—9 11 2

Herring, Smith (5) and Payton; Tauscher, Kline (7) and Giuliani.

EASTERN LEAGUE
Williamsport, 12-5; Albany, 1-1.
Binghamton, 2; Elmira, 0.
(Only games scheduled).

SOUTHERN ASSOCIATION
Memphis, 7; Atlanta, 2.
Nashville, 3; Birmingham, 2.
Chattanooga, 7; Little Rock, 4.
New Orleans, 4; Knoxville, 2.

TEXAS LEAGUE
Fort Worth, 7; Beaumont, 6.
San Antonio, 4; Tulsa, 3.
Dallas, 7; Shreveport, 4.
Oklahoma City, 11; Houston, 5.

EXHIBITION BASEBALL
Chicago, 5; Wilmington, 2.
Toledo, 4; Springfield, 4 (tie).

More Sports, Pages 18, 20

High Aim Stands Off Field's Charge in Grueling Finish

Wever Turfotos

High Aim, No. 1 at left, holds grimly to his lead as the field flashes under the wire in the fourth at Charles Town. With Jockey O. Hernandez up, A. A. Gray's speedster won by a nose yesterday. Taut, No. 4 on rail, was second, and Mow You Down, No. 9, took the show.

Official Cards on Louis-Conn Bout

By the United Press

New York, June 20.—Billy Conn was fighting a winning battle for the world heavyweight boxing championship Wednesday night until he indiscreetly attempted to slug with Joe Louis in the thirteenth round and was knocked out.

This was formally confirmed today when Gen. John J. Phelan, chairman of the New York State Boxing Commission, disclosed that the Pittsburgh challenger was holding a comfortable lead in the official scoring when he walked into Louis' right hand with less than 15 seconds left in the round.

The score cards, as compiled by Referee Eddie Josephs and Judges Marty Munro and Eddie Healey, gave Conn a substantial margin. Josephs counted seven of the 12 rounds preceding the knockout for Conn to five for the champion; Munro awarded Conn seven and Louis four with one even; and Healey scored six rounds for each man and had the bout all even.

The cards, which were handed to a deputy instead of to Phelan at the end of the bout, were not made public until late today.

The official tallies follow:

Josephs — Louis, 1-2-5-6-10; Conn, 3-4-7-8-9-11-12.

Healey — Louis, 1-2-5-6-7-10; Conn, 3-4-8-9-11-12.

Munro—Louis, 1-2-5-6; Conn, 3-4-7-8-9-11-12. Even 10.

Louis won only four rounds unanimously, the first, second, fifth and sixth. Conn, however, was given all three votes on the third, round, fourth, eighth, ninth, eleventh and twelfth—or six in all. On the disputed tenth Louis received two votes and a tie, while on the disputed seventh Conn received two votes and Louis one.

REPAIRING SPEEDOMETERS AMMETERS, etc.
CREEL BROTHERS
1811 14th ST. N.W. DEcatur 4220

BASEBALL Today 3:15
Cleveland vs. Washington
Tomorrow
CLEVELAND VS. WASHINGTON
AMERICAN LEAGUE PARK

For your health's sake
SWIM
Open 9 A. M. to 10 P. M.
Kiddies 25c
Adults 40c
AMBASSADOR HOTEL
POOL 14th & K

9:30 A.M. TO 11:30 P.M.
EVERY DAY FOR YOUR
SWIM
IN THE FINE
GLEN ECHO POOL
WITH SAND BEACH
ADJOINING THIS
PERFECTLY SUPERVISED
AND SANITARY AQUATIC
RECREATION CENTER
ADULTS
40c, TAX 4c—44c
CHILDREN
UNDER 12—NO TAX
15c
REDUCTION IN RATES
FOR 10 SWIM TICKET
SAVES $1.50 FOR ADULTS
AND 50c FOR CHILD.
THESE TICKETS GOOD
UNTIL FULLY USED
SWIM FOR VIM

Garden Pool Beats Pimlico Lady in Charles Town Feature

Pays $6.80; Welsh Lad Runs Third

6-Year-Old Defeats Favorite by a Neck; Clifton's Dawn Wins, Sets Up $79 Double

By Walter Haight
A Staff Correspondent

Charles Town, W. Va., June 20.—On the warmest day of the meeting, a horse named Garden Pool proved a refreshing hunch to a large portion of a crowd of 6,000 here this afternoon. The 6-year-old mare, a daughter of Calf Roper, put on a determined drive engineered by Jockey Lee Eversole and came on to win by a neck over the favored Pimlico Lady. Four lengths behind the battle for first money came Welsh Lad to be third in a field of six, going 6¼ furlongs in a race named the Waynesboro Purse. In the role of second choice, Garden Pool, representing John Allgeyer, paid a $6.80 mutuel. Her time was 1:20 1-5, or 1 1-5 seconds over the track record. For the first time in days the racing surface was in a fast condition.

Beaming Lady and Pimlico Lady staged a head and head battle for the pacemaking honors while Eversole rated Garden Pool within striking distance. Pimlico Lady finally shook off Beaming Lady to take a two-length lead. Eversole then went to work and Garden Pool wore down Pimlico Lady inside the sixteenth pole. Welsh Lad closed some ground to take care of the show position.

Hernandez Lads Shine

The Hernandez boys, no relation, each won a pair of races in the opening stages of the program. John Hernandez gave L. M. Allen's Clifton's Dawn a good ride to win the first race. Orlando Hernandez took the second on the front running Waller, owned by J. L. Friedman. Sammy Palumbo then scored in the third with H. L. Rorabaugh's Part One to complete a $79 double. Orlando came back to win the fourth with High Aim, a $13.60 shot and then John, better known hereabouts as Butsy, did a lot of driving to score with Mrs. H. S. Horkheimer's Pomary in the fifth race.

Danny Scocca, the Washington boy, turned in a fine ride on Danzig to win the seventh race from the favorite, Pamunkey. Third money in this field went to Corora. Danzig, locally owned, paid $11.80.

Charles Town Charts

Friday, June 20, 1941—By Walter Haight.
WEATHER, CLEAR; TRACK, FAST.

FIRST RACE—About 4½ furlongs. Purse, $500. For 2-year-olds. Start good. Won driving; place same. Went to post at 2:30½. Off at 2:31½. Winner, L. M. Allen's gr. f. (2), by Belfonds—Clifton's Star. Trained by C. M. Peltner. Value to winner, $350; second, $75; third, $50; fourth, $25. Time, 0:51⅘.

Horses	Jockeys	Wt.	Post	Start	¼	Stretch	Finish	Straight
CLIFTON'S DAWN	(J.Her'des)	109	6	2	1^{nk}	$1^{1¼}$	1^{2}	$4.20
SIR JEROME	(Eversole)	117	4	3	3^{1}	$3^{½}$	$2^{¼}$	2.30
MYRTLE M.	(Haber)	114	7	1	2^{1}	$3^{1¼}$	3^{nk}	1.50
HERODS PILATE	(C.Kirk)	112	5	6	4^{nk}	$5^{¼}$	4^{nk}	†5.90
NOT SURE	(Bletsacker)	112½	2	4	6^{2}	4^{2}	5^{2}	48.10
TRUE PILATE	(Root)	109	8	5	$5^{½}$	6^{2}	6^{2}	*
NASSAU'S BEAU	(Dufford)	112	3	7	7^{1}	7^{2}	7^{2}	20.80
GALLOP ELLAN	(Scott)	109	1	8	8	8	8	45.00

†H. B. Langdon entry.

Two-dollar mutuels paid—CLIFTON'S DAWN, $10.40, $4.80, $3.20; SIR JEROME, $4.20, $3.00; MYRTLE M., $2.60.

CLIFTON'S DAWN assumed command in the opening furlong, drew clear of MYRTLE M. and was kept to a drive to the end. SIR JEROME was off in the first flight, was hard handled, but could not menace the winner seriously. MYRTLE M. forced the early pace and weakened gradually. HERODS PILATE saved ground throughout.

SECOND RACE—Four and one-half furlongs. Purse, $500; claiming. For 3-year-olds and upward. Start good. Won easily; place driving. Went to post at 3:04. Off at 3:04½. Winner, J. L. Friedman's b. m. (7), by Blackwood—Patricia Ann. Trained by J. L. Friedman. Value to winner, $350; second, $75; third, $50; fourth, $25. Time, 0:50⅘.

Horses	Jockeys	Wt.	Post	Start	¼	Stretch	Finish	Straight
OWALLER	(O.Hernandez)	116	6	3	1^{1}	$1^{1½}$	$1^{1¼}$	$3.80
MARANDAN	(Eversole)	116	3	2	$2^{½}$	2^{2}	$2^{2½}$	1.80
SEA MISS	(Wright)	107	5	5	4^{h}	$4^{1½}$	3^{1}	41.90
APRON STRINGS	(Grant)	116	1	4	3^{2}	3^{2}	4^{2}	4.30
WESTING	(Bletsacker)	112½	8	7	6^{2}	6^{1}	$5^{½}$	2.70
MUD LOVER	(J.Hernandez)	109	7	1	5^{1}	$5^{½}$	6^{2}	67.40
ODDREE	(Scott)	106½	2	8	8	8	8	34.90
MARCLEAVE	(Scocca)	113	4	6	7^{1}	7^{2}	7^{10}	34.90

Two-dollar mutuels paid—OWALLER, $9.00, $4.00, $3.20; MARANDAN, $3.00, $2.60; SEA MISS, $11.60.

OWALLER took command at once, set a strong pace and won with some speed in reserve. MARANDAN was closest to the pace from the start and was hard handled. SEA MISS saved ground and showed a good effort. APRON STRINGS was a forward factor early and tired gradually.

THIRD RACE—Charles Town course. Purse, $500; claiming. For 4-year-olds and upward. Start good. Won easily; place driving. Went to post at 3:28. Off at 3:29. Winner, H. T. Rorabaugh's ch. g. (5), by Theatrical—Parto. Trained by E. E. Rhodes. Value to winner, $350; second, $75; third, $50; fourth, $25. Time, 1:17.

Horses	Jockeys	Wt.	Post	St.	¼	½	Str.	Fin.	Straight
PART ONE	(Palumbo)	115	5	8	5^{1}	4^{2}	$2^{¼}$	1^{2}	$4.90
DRESSMAKER	(Scocca)	110	6	7	8	8	7^{1}	2^{3}	3.50
LULA KHAYYAM	(Eversole)	110	7	3	2^{2}	$2^{1½}$	1^{1}	3^{nk}	3.00
MIST HAWK	(Wright)	110	8	6	7^{2}	7^{2}	5^{1}	4^{2}	29.40
SAIL BY	(Haber)	110	1	2	1^{1}	1^{1}	3^{2}	5^{2}	4.70
CHANCER	(O.Hernandez)	115	2	4	$3^{1½}$	3^{nk}	4^{2}	6^{1}	14.50
YAVASLUBLU	(Leyland)	116	4	5	$6^{½}$	6^{1}	$6^{½}$	7^{4}	39.20
KENNER	(Grant)	115	3	1	4^{nk}	$5^{1½}$	8	8	9.20

Two-dollar mutuels paid—PART ONE, $11.80, $6.60, $3.80; DRESSMAKER, $4.40, $2.60; LULA KHAYYAM, $2.60.

PART ONE improved his position gradually, came to the outside of LULA KHAYYAM and drove into the lead to win easily. DRESSMAKER, outrun early, closed with a bold rush. LULA KHAYYAM raced SAIL BY into submission to take command and weakened when displaced. MIST HAWK closed full of run.

Daily Double—OWALLER and PART ONE Paid $79.00.

FOURTH RACE—About 7 furlongs. Purse, $500; claiming. For 3-year-olds and upward. Start good. Won driving; place same. Went to post at 3:55½. Off at 3:55½. Winner, A. A. Gray's b. g. (4), by High Quest—Chicotta. Trained by W. S. McCabe. Value to winner, $350; second, $75; third, $50; fourth, $25. Time, 1:28.

Horses	Jockeys	Wt.	Post	St.	¼	½	Str.	Fin.	Straight
HIGH AIM	(O.Hernandez)	113	1	2	6^{2}	6^{3}	4^{2}	1^{nk}	$5.80
TAUT	(Churchill)	116	4	4	$3^{1½}$	$3^{1½}$	2^{1}	2^{2}	1.30
MOW YOU DOWN	(Scocca)	107	6	3	1^{nk}	$1^{1½}$	1^{1}	3^{2}	28.30
CARTOUR	(Root)	113	3	5	5^{1}	5^{h}	6^{2}	$4^{1½}$	3.70
WAR SORROW	(C.Kirk)	110½	8	6	4^{1}	4^{1}	5^{h}	5^{2}	8.20
KINDLE	(Vesseli)	108	2	1	2^{2}	2^{2}	$3^{½}$	6^{2}	18.00
STINGAREE	(Kelly)	110½	7	8	8	8	8	7^{2}	3.00
SMOKE GAL	(Scott)	106½	5	7	7^{h}	7^{h}	7^{1}	8	44.00

Two-dollar mutuels paid—HIGH AIM, $13.60, $4.20, $3.20; TAUT, $3.20, $2.60; MOW YOU DOWN, $4.80.

HIGH AIM, off slowly and forced wide for racing room, improved his position gradually and came to the outside to be up in the concluding strides. TAUT was steadied early, went to the front in the stretch, but barely failed to resist the winner. MOW YOU DOWN raced KINDLE into submission to get to the top and weakened in the closing test. MOW YOU DOWN bumped SMOKE GAL at the first turn and closed some ground.

FIFTH RACE—Six and one-half furlongs. Purse, $500; claiming. For 4-year-olds and upward. Start good. Won driving; place same. Went to post at 4:19½. Off at 4:20. Winner, Mrs. H. S. Horkheimer's ch. m. (5), by Pompey—Sweet Mary. Trained by C. Peltner. Value to winner, $350; second, $75; third, $50; fourth, $25. Time, 1:21.

Horses	Jockeys	Wt.	Post	St.	¼	½	Str.	Fin.	Straight
POMARY	(J.Hernandez)	111	3	2	2^{1}	$2^{1½}$	2^{2}	1^{h}	$1.90
BLUE COVERT	(Root)	107	8	1	$1^{½}$	1^{1}	1^{h}	$2^{1½}$	24.40
IVY X.	(O.Hernandez)	111	6	8	8	8	5^{2}	$3^{1½}$	16.70
VANTRYST	(Eversole)	116	2	5	5^{nk}	6^{1}	7^{1}	4^{nk}	5.90
SONLEY AL	(Dufford)	113	4	4	4^{2}	4^{1}	4^{nk}	5^{h}	11.20
SOUR CHERRY	(Grant)	109½	7	7	7^{2}	7^{1}	8	6^{2}	9.70
WAY OUT	(Kelly)	111	1	3	$3^{½}$	3^{1}	$3^{½}$	7^{2}	4.70
BALKANESE	(Shanks)	116	5	6	$6^{1½}$	$5^{½}$	6^{1}	8	4.40

Two-dollar mutuels paid—POMARY, $5.80, $3.80, $3.40; BLUE COVERT, $18.40, $14.00; IVY X., $7.60.

POMARY, closest to the pace of BLUE COVERT from the start, came to the outside of the leader approaching the stretch and wore down her rival under strong handling. BLUE COVERT set the pace under hustling tactics and barely failed to last. IVY X. closed a gap after racing wide. VAN TRYST closed willingly.

SIXTH RACE—Six and one-half furlongs. Purse, $500; allowances. For 4-year-olds and upward. Start good. Won driving; place same. Went to post at 4:49. Off at 4:49. Winner, J. Allgeyer's br. m. (6), by Calf Roper—Agnes Sorel. Trained by J. L. Winscher. Value to winner, $350; second, $75; third, $50; fourth, $25. Time, 1:20½.

Horses	Jockeys	Wt.	Post	St.	¼	½	Str.	Fin.	Straight
GARDEN POOL	(Eversole)	111	1	2	3^{1}	3^{nk}	$2^{1½}$	1^{nk}	2.40
PIMLICO LADY	(Kelly)	111	5	3	2^{1}	1^{nk}	1^{2}	2^{4}	2.30
WELSH LAD	(Bletsacker)	114	4	6	$4^{1½}$	4^{2}	4^{2}	3^{2}	3.30
BEAMING LADY	(J.Hernandez)	106½	3	1	1^{nk}	$2^{1½}$	3^{2}	4^{2}	3.10
SPEED DEMON	(Dufford)	112	2	5	6	5^{1}	5^{nk}	5	53.10
BOB JUNIOR	(Leyland)	112	6	4	5^{h}	6	6	6	29.30

Two-dollar mutuels paid—GARDEN POOL, $6.80, $3.40, $2.40; PIMLICO LADY, $4.00, $2.80; WELSH LAD, $2.40.

GARDEN POOL, steadied while within striking distance, came to contention boldly when placed to a drive and wore down PIMLICO LADY. The latter raced BEAMING LADY into submission to take command, but could not resist the winner. WELSH LAD closed ground. BEAMING LADY was used up when rushed early.

SEVENTH RACE—One and one-sixteenth miles. Purse, $500; claiming. For 3-year-olds and upward. Start good. Won driving; place same. Went to post at 5:14. Off at 5:14½. Winner, H. B. Langdon's b. f. (3), by Sun Meadow—Ann Brooke. Trained by H. B. Langdon. Value to winner, $350; second, $75; third, $50; fourth, $25. Time, 1:48⅘.

Horses	Jockeys	Wt.	Post	St.	¼	½	¾	Str.	Fin.	Straight
DANZIG	(Scocca)	102	2	1	1^{1}	$1^{½}$	1^{h}	1^{2}	1^{1}	$4.90
PAMUNKEY	(Root)	111	3	2	$2^{½}$	2^{h}	2^{2}	2^{1}	2^{3}	1.10
CORORA	(Bernhardt)	106	4	6	6^{2}	6^{nk}	4^{nk}	$3^{¼}$	3^{2}	3.30
ASTERISK	(Kelly)	112	7	4	4^{2}	4^{1}	3^{1}	4^{2}	4^{nk}	5.20
HASTINGS VIEW	(Bocson)	107	1	7	$8^{½}$	7^{2}	7^{2}	6^{h}	5^{2}	26.40
SIR KSAR	(Kelly)	110½	6	3	8	5^{h}	5^{2}	$5^{½}$	6^{2}	28.40
LORD LONGWORTH	(J.Her'des)	108½	8	8	3^{nk}	3^{2}	6^{2}	7^{2}	7^{2}	72.20
IRISH LOVER	(Grant)	112	5	5	7^{1}	8	8	8	8	65.20

Two-dollar mutuels paid—DANZIG, $11.80, $4.20, $2.80; PAMUNKEY, $2.80, $2.40; CORORA, $3.00.

DANZIG took command at once, withstood frequent bids of PAMUNKEY and drew out under punishment in the stretch run. PAMUNKEY raced on the outside of the winner from the start and weakened in the final stages. CORORA, slow to begin, closed some ground. ASTERISK went evenly.

EIGHTH RACE—One and one-eighth miles. Purse, $500; claiming. For 4-year-olds and upward. Start good. Won easily; place driving. Went to post at 5:45. Off at 5:45. Winner, Mrs. W. E. Doeber's b. m. (7), by Bright Knight—Pearl Mesta. Trained by G. V. Wedell. Value to winner, $350; second, $75; third, $50; fourth, $25. Time, 1:56⅘.

Horses	Jockeys	Wt.	Post	St.	¼	½	¾	Str.	Fin.	Straight
BRIGHT GEM	(Shaffer)	106½	6	8	5^{h}	6^{2}	$3^{1½}$	1^{1}	$1^{1½}$	$6.10
SOME GROUCHER	(C.Kirk)	116	7	2	6^{2}	5^{h}	$4^{½}$	4^{2}	2^{4}	3.50
MISS PILGRIM	(J.Hernandez)	108½	4	4	3^{2}	1^{h}	$2^{½}$	2^{h}	$3^{¾}$	46.00
MARY'S BOY	(Kelly)	112	8	5	7^{2}	7^{2}	7^{2}	7^{2}	4^{1}	2.40
VICTORY LIGHT	(Churchill)	110	5	7	4^{1}	4^{nk}	$6^{1½}$	5^{1}	5^{2}	2.00
IRISH OAK	(Vesseli)	111	1	1	1^{2}	2^{2}	1^{nk}	$3^{1½}$	6^{2}	14.30
DUCHESS DEL	(Root)	111	3	3	$2^{½}$	3^{2}	5^{1}	6^{2}	7^{2}	3.70
BIG BROOK	(O.Hernandez)	111	2	6	8	8	8	8	8	48.10

Two-dollar mutuels paid—BRIGHT GEM, $14.20, $6.80, $5.20; SOME GROUCHER, $4.80, $3.60; MISS PILGRIM, $9.40.

BRIGHT GEM, not hurried in the early stages and taken out for racing room after a half, came around the leaders to take command and won easily. SOME GROUCHER lacked early speed, improved his position and closed under a hard drive. MISS PILGRIM was vigorously handled throughout, took command over IRISH OAK, but could not resist the others.

Bill Bennings

At The Post

Selections at Charles Town

Dear Al:

Trainer Charlie Gribben explained yesterday about the appearance of Tall Story in this section. He said the Glen Riddle horse had developed the habit of sulking and was shipped to Berryville, Va., to see if the fault could be corrected. He said that Tall Story had been doing well and he had decided that a race here would benefit him. Hence his entry ni today's $1,000 Senator M. O. Rouss Handicap. Win or lose, Tall Story will be shipped to New England next week. Mrs. Danny Shea has sent Jacksaw to the Merryland Farm. P. W. Rudacille has given Beauty Wave to the United States Army, so we won't have to waste two bucks on that horse any more. Palumbo's ride on Part One yesterday definitely seals his comeback. It was a masterpiece of good judgment and good riding. Brother Wageley has a cabin open down on the Shenandoah. Jockey A. F. Martinez swings into action today after serving a suspension for alleged rough riding. "Me try all time," he says. Jockey Eddie Churchill was fined $50 yesterday for cutting over too sharply with Taut in the fourth race. Eddie has been riding hard these days, but his bad judgment endangered his fellow riders, so the stewards acted. Bill Phillas, Charles Town's No. 1 restaurateur, has been so busy that he hasn't been to the races this year. He's a good fellow, but he laughs when I order hot cakes and sausage in the morning. Add good rides: That of Butsy Hernandez on Pomary. Freddie Burton has gathered one of the best programs of the meeting for today. I would like to have the money spent on gasoline for the tractor that pulls the harrow here. Only time it is idle is during the running of a race. See where Walter Haight ran at Delaware Park. Finished last, so he still has beaten only three horses so far. Flashed a little speed, so Galt Davis says, so maybe there's some hope for him. I can hardly wait to hear Alan Clark's story. See you on the rail. BILL.

First race—**NOTORIETY** showed plenty of early foot last out and may be ready to turn back these at the short sprint route. **TIME PASSES** has speed and will be close with this kind. **BRIAR BIRD** downed cheaper ones.

Second race—**CLYMENE** is not a lock in this field. However, she has been sharpened and should run good. The ones she will have to beat are **CHARMING BOY** and **FERNBRAKE.** May she have a speedy journey.

Third race—**LIL'S DAUGHTER** has a fair chance of taking it all in a field of this kind. Likes the route and I'm going to string along. **STEALING HOME** is sharp and ready. **EXHORT** should go well.

Fourth race—**LANCASHIRE** has keen closing ability and probably will be along in time to defeat these. **WAR SCARE** has the early speed of the party and will have to be caught. **FRANK H** is dangerous.

Fifth race—With a fast track, **ROYAL BUSINESS** will be the right one in the day's feature event. Gets in with 114 pounds and is ready for the question. **TALL STORY** carries 124 pounds and may not know his way around these turns. **THE FOP** to take care of the others.

Sixth race—**MY FIRST** has the speed of this gang and needs only alert handling at the gate. **FARMLANDS** belongs close with these. **STUBBS** for the other money.

Seventh race—**AGNES KNIGHT** will find this distance right up her alley. Gets an ordinary weight assignment and I'm going to string along. **EASTER HOLIDAY** and **KINGOO** to take care of the place and show.

Eighth race—**CHALOTAUR** should overcome the poor post position and go on to win this event. **CHANNING** has shown enough to be dangerous. **WINTONA** closes fast.

Substitute race—If this even is used, I'll take **KISSEM, OLIVILO** and **SEA FINN.**

Best bet—**CHALOTAUR.**

BENNINGS AT DELAWARE
1—Big Jack, Wire Me, Skirmish.
2—Lady Reynard, Cooch's Bridge, Seamanlike.
3—Sack, Watercracker, Rehearsal.
4—Air Brigade, John's Star, Jeanne D'Arc.
5—Tony Steel, Total Eclipse, Robespierre.
6—Masked General, Corydon, Dit.
7—Conquer, Santo Domingo, Ginoca.
8—Uvalde, Howard, Money Muddle.
Best bet—Air Brigade.

IT NEVER FAILS

Panama Canal Routed, 12-1, By D.G.S. Nine

Though it shifted its line-up freely, D. G. S. nine had no trouble whatever with Panama Canal yesterday as the teams opened their second-half schedules with a five-inning game on the Ellipse. The final count was 12-1 for the Grocerymen, with Mostow the winning pitcher.

The winners capped their ten-hit effort with seven runs in the last inning. Panama, which has not won a game in two years of league play, managed for only 3 hits during hostilities.

D. G. S.	AB	H	O	A	Pan. Can.	AB	H	O	A
Ciomei,2b	3	2	2	2	Shubert,ss	3	0	3	1
R'inger,2b	0	0	0	0	Hawks,lf	3	1	0	0
Coakley,cf	4	2	2	0	Condon,3b	2	1	1	1
O'Brien,p	0	0	0	0	Cotton,3b	0	0	1	0
K'dall,ss,p	3	2	0	0	Iannuzzi,cf	2	0	2	0
Ch'lear,rf	3	1	0	0	Feldst'n,2b	2	0	1	1
Howard,1b	4	1	3	0	Davison,2b	0	0	0	0
Raba,lf	3	1	0	0	H'ger,rf,1b	1	1	1	0
Lagos,3b	2	0	0	0	Kelso,1b	1	0	3	0
Silver'n,3b	1	0	0	1	Howell,rf	1	0	1	0
Miller,c	3	0	7	1	Cronin,c	2	0	2	1
Mostow,p	1	1	1	1	Rush,p	1	0	0	0
					Moore,p	0	0	0	0
Totals	27	10	15	5	Ambler,p	0	0	0	0
					*Sch'roffe	0	0	0	0
					Totals	18	3	15	8

*Ran for Ambler.

Panama Canal	0	0	0	1	0	—1
D. G. S.	1	2	1	1	7	—12

Runs—Hawks, Ciomei, Reddinger, Coakley, Kendall, Howard, Raba, Silverman, Lagos, Miller (2), Mostow (2). Errors—Hawks, Shubert (3), Rush, Chappelear. Two-base hit—Kendall.

U. S. Government Softball

F. C. A.	AB	H	O	A	U. S. H. A.	AB	H	O	A
M'mone,sf	3	2	1	0	H'ker,ss,3b	3	0	2	4
Bark,lf	2	0	2	0	L'shorne,rf	2	0	0	0
Prewitt,ss	4	1	2	0	Coryell,p,ss	2	0	0	0
Klenk,1b	4	1	3	0	Jackson,1b	1	0	5	0
Jordan,p	4	2	4	1	Gross,c	1	0	3	0
Niederle,cf	4	2	1	0	Reed,2b	2	1	0	0
Hite,rf	4	3	1	0	Brown,lf	2	1	1	0
Cohen,3b	1	0	1	2	Laskey,sf	2	0	0	0
Fisher,3b	3	1	0	1	Moe,cf	0	0	2	0
Spates,2b	4	2	0	1	Johnson,cf	1	0	0	0
Heuman,c	2	1	0	0	B'ker,3b,p	2	1	2	2
Totals	35	15	15	5	Totals	18	3	15	6

U. S. H. A.	0	3	0	0	0	—3
Farm Credit	1	1	0	14	0	—16

Errors—Niederle, Huffaker (2), Langsborne, Gross (2), Reed (2). Two-base hits—Spates, Klenk, Prewitt, Fisher. Double play—Gordan to Prewitt. First base on balls—Off Jordan, 3; off Corrull, 3. Struck out—By Booker, 1.

Charles Town Entries and Ratings

FIRST RACE—About four and one-half furlongs; purse, $500; claiming; for 3-year-olds and upward.

No. Horse and Jockey. Wt. Odds. Rat.
8 Golden Key (Leyland)....114 6-1 306
9 Black Mill (C.Kirk)......106 20-1 305
10 Miss Fidget (Palumbo)...106 6-1 306
11 Time Passes (Bletsacker).114 10-1 316
12 Briar Bird (O.Hern'nd's).117 6-1 312
13 Secreta (Scocca)........106 8-1 310
14 Notoriety (Scocca)......114 2-1 318
1 Roving Eye (Root)........114 8-1 316
2 Miss Hildur (W.Kelly)....109 6-1 304
3 *Lena Girl (Scott).......107 4-1 302
4 Navigation (Bernhardt)...117 4-1 306
5 Red Wings (Root).........109 6-1 306
6 Shooting Scout (Leyland).114 12-1 310
7 Jungle Moon (Palumbo)....117 5-1 306

SECOND RACE—Six and one-half furlongs; purse, $500; claiming; for 4-year-olds and upward.
8 Frank Brooke (J.H'rn'd's).111 8-1 306
9 Jumelus (Vesseli)........111 10-1 304
10 Clymene (W.Kelly).......106 4-1 310
11 Charming Boy (W.Kelly)..111 2-1 318
12 Cotillion (C.Kirk)......106 8-1 310
13 *Mystic Man (Scott).....106 8-1 302
14 Fernbrake (Palumbo).....106 3-1 320
1 Terracotta (C.Kirk)......106 12-1 300
2 Wale Signal (J.H'rn'des).106 4-1 306
3 Negopi (Martinez)........106 10-1 310
4 Prairie Boy (W.Kelly)....111 15-1 308
5 Pandoramint (Haber)......106 3-1 302
6 Paradise Girl (Bocson)...106 8-1 300
7 *Waugh Scout (Driscoll)..106 10-1 306

THIRD RACE—Six and one-half furlongs; purse, $500; claiming; for 4-year-olds and upward.
8 Fortunate Boop (C.Kirk).106 10-1 308
9 Lady Timarole (Vesseli)..106 12-1 306
10 Happy Miracle (Bernh'dt).106 8-1 310
11 Stealing Home (Vesseli).106 2-1 318
12 Osofree (Scocca)........106 4-1 306
13 Exhort (Root)...........111 4-1 304
14 Sought After (Leyland)..105 10-1 302
1 Goantell (Bernhardt).....106 5-1 306
2 Lil's Daughter (W.Kelly).106 6-1 310
3 Whittle Pete (Leyland)...111 10-1 306
4 Miss Mintdrop (Martinez).110 20-1 306
5 Brain Child (Bernhardt)..106 6-1 302
6 Questre (Palumbo)........111 4-1 306
7 Chakra (Bernhardt).......106 10-1 310

FOURTH RACE—About seven furlongs; purse, $500; claiming; for 3-year-olds and upward.
8 Din (J.Hernandez)........116 5-1 316
9 Pack Saddle (Martinez)...116 8-1 308
10 Lancashire (Palumbo)....110 8-1 306
11 Chief Cherokee (Scocca).119 5-1 310
12 *Frank H. (Bletsacker)..114 3-1 310
13 First Fling (J.Hern'nd's).116 6-1 312
14 Justa Jimmie (Root).....110 8-1 310
1 Grand Wind (Vesseli).....110 8-1 308
2 *War Scare (Scott).......111 2-1 318
3 Broomoria (Leyland)......111 5-1 316
4 *Crusand (Scott).........109 6-1 310
5 Dark Sun (W.Kelly).......110 10-1 308
6 Mr. Jim (Root)...........110 6-1 308
7 Courlander (Scott).......104 12-1 308

FIFTH RACE—One and one-sixteenth miles; purse, $1,000; handicap; for 3-year-olds and upward.
6 Brookie Boy (Witmer)....103 12-1 310
7 †Dunlucky (Palumbo).....102 4-1 308
8 Welsh Lad (Root)........109 10-1 306
9 Grouchers Boy (C.Kirk)..110 8-1 304
10 Tall Story (W.Kelly)....124 8-5 326
1 The Fop (Martinez).......115 4-1 316
2 †Royal Business (P'l'mbo).114 4-1 310
3 Annikin (F.Kelly)........106 10-1 306
4 Belle d'Amour (Scocca)...106 6-1 302
5 Five o' Four (Martinez)..109 10-1 310
†E. Johnston entry.

SIXTH RACE—About four and one-half furlongs; purse, $500; claiming; for 3-year-olds and upward.
8 Satin Royce (Scocca)....109 8-1 302
9 Veepee (Bernhardt).......113 4-1 310
10 Pushkin (J.Hernandez)...117 5-1 310
11 *Chide (Scott)..........109 8-1 310
12 *Stubbs (Driscoll)......112 6-1 312
13 My First (Vesseli)......114 8-1 308
14 *Paper Girl (C. Wright)..104 6-1 316
1 Saint Pyrewick (Vesseli).114 10-1 312
2 Farmlands (Churchill)....106 3-1 322
3 Gay Frank (Root).........112 6-1 310
4 Stears (Eversole)........114 20-1 306
5 I'm the Guy (Shanks).....113 8-1 304
6 Colored Post (W.Kelly)...109 4-1 302
7 Mafuta (Palumbo).........112 10-1 301

SEVENTH RACE—One and one-quarter miles; purse, $500; claiming; for 4-year-olds and upward.
5 Sunny Rose (Leyland)....111 6-1 308
6 Lucky Jewel (Martinez)..105 10-1 310
7 Engles Wonder (Haber)...114 8-1 304
8 Easter Holiday (F.Kelly).116 4-1 318
9 Bromo (Vesseli).........110 20-1 302
1 Kingoo (Bernhardt)......116 3-1 316
2 Transday (Palumbo)......116 4-1 318
3 Agnes Knight (Martinez).111 3-1 310
4 Marys Boy (Bletsacker)..110 5-1 308

EIGHTH RACE—One and one-sixteenth miles; purse, $500; claiming; for 4-year-olds and upward.
8 Kamari (Bernhardt)......105 8-1 306
9 Channing (Vesseli)......113 2-1 308
10 Fritz W. (Eversole).....110 8-1 304
11 Irish Lancer (Eversole).110 12-1 310
12 Connamista (W.Kelly)....108 8-1 304
13 Predalva (Martinez).....110 8-1 304
14 *Blue Cyclone (Whit'st'n).100 6-1 310
1 Chalotaur (Dufford).....111 8-5 306
2 Wintona (Grant).........105 10-1 308
3 Lady Mowlee (C.Kirk)....105 20-1 306
4 Last Scamp (Dufford)....111 6-1 304
5 Trixie Lass (Root)......108 8-1 318
6 Locomotive (Scocca).....110 20-1 304
7 Top Shell (Witmer)......105 10-1 314

NINTH RACE (substitute)—One and one-sixteenth miles; purse, $500; claiming; for 4-year-olds and upward.
8 Almac (W.Kelly).........110 8-1 310
9 Worthful (C.Kirk).......106 10-1 308
10 Sea Finn (Martinez)....105 4-1 308
11 Overplay (O.Hernandez)..110 20-1 304
12 Olivilo (Cardoza)......111 2-1 318
13 River Broom (J.H'rn'd's).113 10-1 302
14 Trostar (Root).........110 6-1 304
1 Land of Smiles (P'l'mbo).110 10-1 300
2 Schley Buck (W.Kelly)...110 4-1 306
3 Petit Fours (Bernhardt)..111 8-1 304
4 *Kissem (McDonald)......111 2-1 318
5 Petes Lad (W.Kelly).....116 4-1 316
6 Quill (Leyland).........116 3-1 310
7 Bright Gem (Scocca).....108 20-1 304
*Apprentice allowance claimed.
Weather, clear; track, fast.
First post, 3:30 D. S. T.

Lincoln Fields

Entries

By the Associated Press

FIRST RACE—Seven furlongs (chute); purse, $810; claiming; for 3-year-olds and upward.
5 *Onuzo ......113 | 1 *Barg. Hunter..108
6 *Doug Brash'r.113 | 2 Voluble 118
7 Black River....118 | 3 *The Trout 108
8 Kenyon C......121 | 4 *Chance Ray.....115

SECOND RACE—Six furlongs; purse, $810; claiming; for 3-year-olds and upward.
10 Ken. Jane ...111 | 1 *Deepdene 106
11 Park City ....116 | 2 *High L'ndm'rk..111
12 Pan Dandy....116 | 3 *Estrellita 106
13 Buss ....118 | 4 *Rock High 116
14 Present Time..111 | 5 *Pop's Rival.....115
15 Texstar ......111 | 6 Lady Emison 111
16 *Wha Hae ....115 | 7 Henry M. 111
17 *Khayyam ....111 | 8 Jimmie Tom......116
18 *The Anvil....111 | 9 *Black Time......111

THIRD RACE—Five furlongs; purse, $1,010; special weights; for maiden 2-year-olds.
9 Playful Lass..113 | 1 Wata Sweep 113
10 *Alsbyrd ....111 | 2 Put It There.....116
11 Snow Apple...116 | 3 A One 116
12 K. Albert ....116 | 4 Noahs Love......113
13 Minrab ....116 | 5 *Black Mark.....108
14 Seven Oaks...113 | 6 Long Hope 116
15 Struttin Dude.116 | 7 Meda 113
16 Quizzical ....116 | 8 Lochness 116

FOURTH RACE—Six furlongs; purse, $1,010; claiming; for 4-year-olds and upward.
4 *Arched ......109 | 1 Miss Harriet....110
5 Hard Biscuit..108 | 2 *Sugaraze 108
6 King Cotton...118 | 3 Go Home 113

FIFTH RACE—Six furlongs; purse, $1,510; claiming; for 4-year-olds and upward.
5 *Torch Gleam.113 | 1 Soup and Fish..112
6 *Displayer ...107 | 2 *Ballinderry 108
7 Colorado Ore..107 | 3 Bronte II 112
8 *Last Call ...107 | 4 *Bullanne 106
9 *O'Play ......108 |

SIXTH RACE—One and one-fourth miles; purse, $5,010 added; Lincoln Handicap; for 3-year-olds and upward.
4 Forever Prince.102 | 1 †Idle Sun 105
5 †War Minstrel.108 | 2 Equifox 112
6 Mucho Gusto..113 | 3 Shot Put 123
7 Sir Asia ......108 |
†Mrs. E. Denemark entry.

SEVENTH RACE—One and one-eighth miles; purse, $810; claiming; for 4-year-olds and upward.
7 *Sam K. .....105 | 2 Royal Teddy...115
8 Torchstick ...105 | 3 *Bach. Bower...110
9 Port o'Call...110 | 4 *Stella Mc......108
10 High Renown.112 | 5 Sweet Forever..113
11 *Worpoise ...105 | 6 *Chicharra 105
1 *Span. Belle...100 |

EIGHTH RACE—One and one-sixteenth miles; purse, $1,010; claiming; for 3-year-olds and upward.
6 *Tornado .....107 | 1 Mighty Fine ...117
7 *Paulson .....112 | 2 Silver Fleet ...107
8 *Baby N. Joy.107 | 3 Miss Pittypat..112
9 *Pitanga .....110 | 4 Million Bucks..117
10 *Patapsco ...112 | 5 Smuggled In....117
11 *Firerab .....112 |

NINTH RACE (Sub)—Six furlongs; $810; claiming; for 3-year-olds and upward.
6 Cardsanola ..116 | 1 Minotira 105
7 Wacky Jack..120 | 2 *The Skipper...107
8 Winkle ....113 | 3 Adams Needle..116
9 *Clean Swept.112 | 4 Chosen Time....114
10 Busy Lutrecia.111 | 5 Ever After 111
*Apprentice allowance claimed.

LINCOLN FIELDS SELECTIONS (Fast)
1—Kenyon C., Chance Ray, Black River.
2—Deepdene, Wha Hae, Pops Rival.
3—Long Hope, A One, Quizzical.
4—Arched, King Cotton, Sugaraze.
5—Ballinderry, O'Play, Bulanne.
6—Sir Asia, Shot Put, Idle Sun.
7—Worpoise, High Renown, Chicharra.
8—Tornado, Patapsco, Smuggled In.
9—Wacky Jack, Ever After, Winkle.
Best bet—Arched.
—Louisville Times (AP).

Conklin Picks:

AQUEDUCT
1—Last Sou, Porter's Girl, Weep Not.
2—Cacodemon, Sungino, Nedayr.
3—Perisphere, Strawberry, St. Peter.
4—Sun Again, Some Chance, Requested.
5—Whirlaway, Robert Morris, Market Wise.
6—Spanish Duke, Fenelon, Kasidah.
7—Whitheraway, Predicate, Jeb Stuart.
Best—Whirlaway.

SUFFOLK DOWNS
1—Fishwife, Sea Foam, Right As Rain.
2—Pacific, Fly Gent, Dingmans.
3—Fencing, High Arch, La Joya.
4—Hialeah, Chop Sticks, Coholza.
5—Bob's Boys, Counterglow, Manamaid.
6—The Rage, Side Arm, Master Key.
7—Flying Indian, Beada, Banjo Eyes.
8—Strident, Cuckoo, Her Reigh.
Best—Strident.

DELAWARE PARK
1—Wire Me, Biz Jack, Canterbrun.
2—Seamanlike, Cooch's Bridge, All Free.
3—Slow Motion, Balloon, Sack.
4—John's Star, Air Brigade, Tall Trees entry.
5—Alhalon, Robespierre, Total Eclipse.
6—Masked General, Dit, Corydon.
7—Santo Domingo, Good Conduct, Al Au Feu.
8—Money Muddle, Howard, Uvalde.
Best—Seamanlike.

LINCOLN FIELDS
1—Kenyon C., Chance Ray, Bargain Hunter.
2—Deepdene, Pop's Rival, Wha Hae.
3—Alsbyrd, A. One, Long Hope.
4—King Cotton, Sugaraze, Arched.
5—Ballinderry, O Play, Displayer.
6—Shot Put, War Minstrel, Sir Asia.
7—Chicharra, Torch Stick, Worpoise.
8—Patapsco, Mighty Fine, Tornado.
9—Wacky Jack, Winkle, Busy Lutrecia.
Best—Shot Put.

Delaware Park

Results

By the Associated Press

FIRST—Five furlongs; purse, $1,100; claiming; maiden 2-year-olds.
Baruna, 114 (Peters) 10.70 7.00 4.10
†Whisoendent, 115 (Keiper).... 4.60 2.70
Can-Jones, 109 (Canning) 2.60
Pimlico Polly, Donner Pass, King Net, Spectator, Firearms, †Judy B., Waltham Cross, Jack Wilson, Isle de Pine also ran. Time, 1:01⅘.
†H. M. Babylon and E. K. Bryson entry.

SECOND—Six furlongs (chute); purse, $1,100; claiming; for 4-year-olds and upward.
Ferese, 118 (Wagner).... 15.50 7.50 4.20
Flaming High, 117 (Merritt) ... 5.80 3.10
Pistona, 112 (Keiper) 2.70
Talent, Shall We Dance, Legenda, Rissa, Last Passage, Hazel W., Jim Wallace, Maroc, Pink Diamond also ran. Time, 1:13.

DAILY DOUBLE PAID $802.50.

THIRD—About 2 miles; purse, $1,000; claiming; steeplechase; for 4-year-olds and upward.
Meeting House, 142 (Cru) 16.30 4.90 2.40
Buck Langhorne, 142 (Brooks) .. 3.90 2.80
Yemassee, 143 (Riles) 4.40
Rougemont, Cathedral and Roger O'Cahan also ran. Time, 3:52⅘.

FOURTH—One mile and 70 yards; purse, $1,200; allowances; maiden 3-year-olds and upward.
Screen Test, 109 (Lynch) 8.40 4.10 2.90
United Force, 114 (Eccard) 7.90 4.70
Yarn Spinner, 114 (Schmidl) 2.40
Sir Dianti, Lauderkin, Rinka, Uncle Eric also ran. Time, 1:44.

FIFTH—One mile and 70 yards; purse, $1,100; claiming; for 3-year-olds.
Lee's Jimmie, 114 (Bodiou) 8.10 4.50 3.20
Aisinews, 109 (Keiper) 3.90 3.20
Escolar, 113 (Snider) 2.80
Lady Killer, Alpine Lad, Spang, Rose Anita also ran. Time, 1:44.

SIXTH—One and one-sixteenth miles; purse, $1,500; allowances; for 3-year-olds and upward.
Riding Light, 114 (Schmidl) 3.60 2.60 2.40
Century Note, 120 (Bodiou) 4.60 3.10
Pete, Jr., 116 (Harrell) 4.30
Seven Hills, Sobriquet, Sting Pal also ran. Time, 1:46⅘.

SEVENTH—One and one-eighth miles; purse, $1,100; claiming; for 4-year-olds and upward.
Onisac, 109 (Schmidl) 7.80 4.20 3.50
Love Mark, 105 (Eccard) 6.90 5.00
Residue, 113 (Berg) 6.80
Connie Plant, Dr. Sticks, In Memory, Yantis, Flying Zelma, Black Boo and Miss L. P. also ran. Time, 1:54⅘.

EIGHTH—One and one-sixteenth miles; purse, $1,100; claiming; for 3-year-olds.
Proc, 114 (Harrell) 15.30 7.60 4.60
Brighten Up, 109 (Eccard) 10.40 6.90
Running Lights, 114 (Peters) 6.80
Buckle Up, Bar Ship, Dogo, Cartel, Scalp Hunter, Croissant, Masthead, Dignity, Red Mars also ran. Time, 1:47⅘.

Lincoln Fields

Results

FIRST—Seven furlongs (chute); purse, $810; claiming; for 3-year-olds.
Rusty Gold, 107 (Berger)... 8.40 5.00 3.60
Earliana, 106 (Borton) 7.20 5.80
Five Fifty, 112 (Brooks) 4.20
Modulator, Rose-Red, Crooning Fox, Bolivar, Pari Sucre, Birka Boy also ran. Time, 1:27 2-5.

SECOND—Five furlongs; purse, $810; claiming; for 2-year-olds.
Miss Shepper, 112 (L'z'b'zer) 7.40 4.40 3.20
K. Rounder, 107 (MacAndrew).. 4.40 3.40
Bird High, 111 (Vedder) 4.40
Saucy Singer, Latent, Bolo Whisk, Senorita Leona, Comex, Florizan Beau, Swift Sue and Courteous also ran. Time, 1:01 3-5.

THIRD—Seven furlongs (chute); purse, $810; claiming; for 3-year-olds.
Peacharino, 107 (Borton).. 8.80 4.60 3.60
Miss Grief, 107 (MacAndrew).... 4.20 3.40
Di Vernon, 112 (Meloche) 4.60
Annet T., Whichwise, Dorothy D. K., Martha Collins, Ariel Rose, Inal, Merry Wars, Frotz and Locked Out also ran. Time, 1:28 2-5.

FOURTH—Five furlongs; purse, $1,010; allowances; for 2-year-olds.
Teee Tack, 116 (Richard).. 4.00 3.60 3.00
Quick Tool, 116 (Brooks)...... 7.20 5.20
Zoroastra, 111 (Borton) 5.20
Play Quest, †Briar Rose, Kimmy, Almora, †Miss Letitia, Say Nomore, Deneb, Reserved, Phar O'Mar also ran. Time, 1:01.
†French Lick Springs Stable entry.

FIFTH—One mile (chute); purse, $1,010; claiming; for 4-year-olds and upward.
Wauchula, 114 (Wilson).. 11.00 5.80 3.60
Hadalad, 109 (Berger) 6.80 4.80
Country Prince, 109 (Vedder) 4.60
Okapilida, War Vision, Honey Boat, Melodist, Rough Diamond, Grey Dog also ran. Time, 1:39 4-5.

SIXTH—Six furlongs; purse, $1,010; claiming; for 4-year-olds and upward.
Talked About, 111 (Wilson) 9.40 6.20 5.20
Mattie J., 107 (Harites) 9.00 5.00
Logue, 111 (Yarberry) 7.20
Book Plate, Court Dance, Leading Article also ran. Time, 1:13 3-5.

SEVENTH—One and one-eighth miles; purse, $1,010; claiming; for 4-year-olds and upward.
Soldier's Call, 113 (Wilson) 9.00 3.80 3.20
Pell Mell, 105 (MacAndrew) 3.20 2.60
Gay Hour, 106 (Haskell) 4.00
Sam K., Cruclbenna, Palaaa, Pennsburg, Charming also ran. Time, 1:56 4-5.

EIGHTH—One and one-eighth miles; purse, $1,010; claiming; for 4-year-olds and upward.
Valdina Bey, 105 (Wilson) 28.20 9.00 5.00
Dark Phaona, 105 (Cruikshank) 3.40 3.40
†Three Sands, 110 (Lowe) 3.20
†Panjab, 110 (Behn) 3.00
Brilliant Light, Oakwood's Lad, Simkoe, Carlsbad, Sir Mowlee also ran. Time, 1:55 1-5.
†Dead heat for show.

Delaware Park Entries, Marvel Ratings and Odds

FIRST RACE—One and one-sixteenth miles; purse, $1,000; for 3-year-olds.

No. Horse Jockey Wts. Odds. Rat.
8 Baster Rabbit (Friedman).112 15-1 317
9 *Pougatchie (Shufelt) 105 20-1 314
10 Tar Anne (Berg) 107 10-1 313
11 Canterbrun (DeCamillis)..112 8-1 316
12 Biz Jac (Merritt) 117 8-2 318
13 Discouraged (Lynch) 110 8-1 317
14 Strolling In (Harrell) ...110 12-1 314
1 Canterlin (Keiper) 112 10-1 316
2 *Wire Me (Canning) 110 5-1 314
3 Idle Fancies (B. Hacker) ..107 10-1 315
4 Phalaris Girl (Snider) 107 20-1 315
5 Skirmish (Wimmer) 112 4-1 315
6 Alpolly (Bodiou) 110 12-1 317
7 Dominal (Wagner) 107 10-1 316

SECOND RACE—Five and one-half furlongs; purse, $1,200; special weights; for 2-year-olds.
6 *Flourtown (Whalen) 107 10-1 320
7 Pink Clover (Bodiou) 112 12-1 312
8 Bola Mowlee (DeCamillis).109 6-1 321
9 Lady Reynard (Snider) ...115 8-2 318
10 Malvois (Bodiou) 109 4-1 320
11 Voucher (Schmidl) 118 6-1 320
1 All Free (Keiper) 118 5-1 317
2 Seaman Like (Pagan) 118 6-1 321
3 Pete's Bet (Peters) 118 3-1 321
4 Cooch's Bridge (Gilbert)..118 3-1 320
5 *Seaway (Canning) 110 4-1 323

THIRD RACE—Six furlongs; purse, $1,200; claiming; for 3-year-olds and upward.
5 Balloon (Keiper) 117 15-1 321
6 Sack (DeCamillis) 117 3-1 321
7 Watercracker (Peters) 117 7-2 320
8 Beauzar (Snider) 113 15-1 319
1 Rehearsal (Schmidl) 114 6-1 319
2 *Bogert (Canning) 112 8-1 319
3 Dawn Attack (Pagan) 110 12-1 321
4 Slow Motion (Gilbert) 115 5-2 323

FOURTH RACE—Six furlongs; purse, $1,500; handicap; for 3-year-olds and upward.
5 †My Bill (Eccard) 120 10-1 322
6 Hants (Balzaretti) 114 10-1 321
7 †Bill Farnsworth (Eccard)118 4-1 324
8 Busy Morn (Berg) 113 6-1 321
1 Jeanne D'Arc (DeCamillis)109 8-1 320
2 Plowshare (Snider) 112 10-1 321
3 John's Star (Merritt) 109 4-1 323
4 Air Brigade (Keiper) 120 5-2 326
†Tall Trees Stable entry.

FIFTH RACE—One and one-sixteenth miles; purse, $1,200; claiming; for 4-year-olds and upward.
4 Greedan (Keiper) 110 10-1 320
5 Robespierre (Lynch) 116 10-1 321
6 Foxshade (Keiper) 114 12-1 316
1 Total Eclipse (Schmidl) ..112 8-1 319
2 *Alhalon (Canning) 108 3-1 320
3 Tony Steel (Peters) 114 6-1 320

SIXTH RACE—One and one-fourth miles (chute); purse, $10,000 added; Sussex Handicap; for 3-year-olds and upward.
4 Corrdon (Bodiou) 116 15-1 321
5 Russia (Merritt) 101 6-1 320
6 Cavalier (Harrell) 100 10-1 320
1 Masked General (Peters) ..116 5-2 327
2 Rough Pass (Friedman) 113 8-1 326
3 Dit (Gilbert) 114 4-1 326

SEVENTH RACE—One mile and 70 yards; purse, $1,100; claiming; for 3-year-olds and upward.
6 Abbot's Maid (Snider) 102 20-1 317
7 Al Au Feu (Bodiou) 114 5-1 316
8 Santo Domingo (Keiper)....112 6-1 318
9 Conquer (Peters) 114 8-2 320
10 Good Conduct (Eccard)....111 5-1 317
1 Milk Punch (Dobson) 114 4-1 318
2 Tedder (Schmidl) 109 12-1 319
3 Trysak (Bodiou) 113 12-1 317
4 Toddle On (Friedman) 109 10-1 320
5 Ginoca (Shelhamer) 112 5-1 319

EIGHTH RACE—One and one-half miles; purse, $1,200; claiming; for 4-year-olds and upward.
5 Howard (Peters) 118 5-1 318
6 Room Service (DeC'llis) ..109 4-1 316
7 Uvalde (Snider) 117 7-2 318
8 William V. G. Smith) 111 10-1 314
1 Lauerman (Keiper) 115 6-1 314
2 *Italian Harry (Canning)..106 20-1 312
3 Money Muddle (Keiper) 116 20-1 319
4 Shag (Keiper) 110 15-1 317
*Apprentice allowance claimed.
Weather, clear; track, fast.
First post, 3:00 (D. S. T.).

DELAWARE SELECTIONS (Fast)
1—Wire Me, Canterlin, Canterbrun.
2—Pete's Bet, All Free, Flourtown.
3—Rehearsal, Watercracker, Sack.
4—My Bill, Air Brigade, Bill Farnsworth.
5—Alhalon, Greedan, Total Eclipse.
6—Corydon, Masked General, Dit.
7—Good Conduct, Santo Domingo, Milk Punch.
8—Money Muddle, Lauerman, Room Service.
Best bet—Pete's Bet.
—Louisville Times (AP).

More Sports On Page 20

Aqueduct

Entries

By the Associated Press

FIRST RACE—Five furlongs; purse, $1,500; special weights; for maiden 2-year-olds.
8 Jane Bl'nheim.116 | 1 Great Hurry....116
9 †Peril ....116 | 2 Chatlet 116
10 Generous .....116 | 3 Forswear 116
11 Ninety Days..116 | 4 Last Sou 116
12 Dark Danger..116 | 5 Weep Not 116
13 Midachance ...116 | 6 Porter's Girl...116
14 Royal Roan...116 | 7 †Little Rebel....116
15 At Which .....116 |
†Breyman Farm entry.

SECOND RACE—Six furlongs; purse, $3,000 added; Handicap, Class C; for 3-year-olds and upward.
3 Sungino ......115 | 1 Bosley 112
4 Town Boy .....114 | 2 Cacodemon 120
5 Nedayr ....122 |

THIRD RACE—One and one-sixteenth miles; purse, $1,500; allowances; for maiden 3-year-olds and upward.
4 Sun Galomar..120 | 1 Wee as Piesey..112
5 Strawberry ....120 | 2 Master Chance..112
6 St. Peter ......112 | 3 *Distant Isle...102
7 Perisphere ....112 |

FOURTH RACE—Five and one-half furlongs; purse, $5,000 added; allowances; for 2-year-olds.
4 Brabant ....112 | 1 †Some Chance..122
5 Reformatory ..112 | 2 Buster 112
6 †Sun Again...119 | 3 Rodney 112
7 Requested .....119 |
†Calumet Farm entry.

FIFTH RACE—One and one-fourth miles; purse, $10,000 added; the Dwyer; for 3-year-olds.
4 †Greville .....116 | 1 Whirlaway 126
5 L'rd Kitch'n'r..116 | 2 †Perisphere 116
6 Marketwise ....122 | 3 Robert Morris..119
†Belair Stud entry.

SIXTH RACE—One and one-eighth miles; purse, $2,500 added; Handicap, Class C; for 3-year-olds and upward.
4 †Play House...107 | 1 Spanish Duke..117
5 Iron Shot ......108 | 2 †Peep Show ...102
6 Kasidah ....104 | 3 Fenelon 123
†J. H. Miles entry.

SEVENTH RACE—One and one-sixteenth miles; purse, $1,500; claiming; for 4-year-olds and upward.
6 Gay Tr'bad'r.114 | 1 Jeb Stuart 116
7 Spring Away..109 | 2 Portet 114
8 Ch'rm'g Her'd.118 | 3 Predicate 117
9 Slave Charm...111 | 4 *Cee Joe 116
10 *Dark May...104 | 5 Whitheraway ...113
*Apprentice allowance claimed.

AQUEDUCT SELECTIONS (Fast)
1—Peril, Jane Blenheim, Ninety Days.
2—Nedayr, Bosley, Sungino.
3—Sun Galomar, Perisphere, Strawberry.
4—Sun Again, Some Chance, Requested.
5—Whirlaway, Marketwise, Robert Morris.
6—Spanish Duke, Fenelon, Kasidah.
7—Witheraway, Charming Herod Jeb Stuart.
Best bet—Sun Again.
—Louisville Times (AP).

Results

By the Associated Press

FIRST—Five and a half furlongs; purse, $1,500; claiming; for 2-year-olds.
Dennis F., 115 (McCreary).. 7.70 4.70 3.50
Taunt, 118 (Arcaro)............ 9.90 5.50
Sen Islam, 115 (Eads).............. 6.20
Abrupt, Bien Asado, Single also ran. Time, 1:06 3-5.

SECOND—Seven furlongs (chute); purse, $1,500; claiming; for 3-year-olds and upward.
Jamerica, 114 (Eads)...... 9.60 4.90 2.70
Hard Loser, 117 (Ryan).......... 4.80 2.50
Heymar, 108 (Seabo).................. 3.20
Busy Fingers, Peter Porter, Cox Vixen, Marne also ran. Time, 1:26 1-5.

DAILY DOUBLE PAID $56.70.

THIRD—One and one-eighth miles; purse, $1,500; claiming; for 3-year-olds.
James, 123 (Arcaro)........ 4.60 3.00 2.20
Jan One, 112 (Eads)............ 3.70 2.40
Boltowns, 112 (Oliver)................ 2.30
Who Reigh, Agrarius, Wes Scott, Supper Show also ran. Time, 1:54 3-5.

FOURTH—Six furlongs; purse, $1,500; claiming; for 3-year-olds and upward.
Great Albert, 120 (Arcaro) 15.80 4.20 2.30
Dr. Whinny, 115 (Richards).... 2.80 2.30
Torchlight, 110 (Roberts)............ 4.10
Vintage Port, Old Rosebush also ran. Time, 1:11 4-5.

FIFTH—Six furlongs; purse, $1,500; allowances; for 3-year-olds.
†Sparkswood, 116 (Shelly).. 3.60 2.50 2.30
‡Imperatrice, 111 (Meade)...... 2.50 2.30
‡The Field, 116 (Robertson)......... 3.50
Big Stakes, Futurama, New City, Poppadeeta, ‡Cross Country also ran. Time, 1:12 2-5.
†W. H. La Boyteaux entry.
‡W. I. Asiel entry.

SIXTH—One and one-sixteenth miles; purse, $2,000; allowances; for 3-year-olds.
Tex Hygro, 108 (Ryan).... 10.30 5.00 3.40
Macmanis, 110 (Oliver)........ 3.50 2.50
Main, 108 (Madden)................ 2.70
Blue Castle, Leatekka, Battlefront also ran. Time, 1:46 3-5.

SEVENTH — One and one-sixteenth miles; purse, $1,500; claiming; for 4-year-olds and upward.
True Knightness, 108 (Wall) 8.20 4.40 2.60
Cross Question, 114 (Huff) 4.70 2.70
Grandeever, 114 (McCreary)........... 2.40
Woodberry, Kay Man, Bess B. also ran. Time, 1:46 3-5.

Suffolk Downs Entries

By the Associated Press

FIRST RACE—Six furlongs (chute); purse, $1,000; claiming; for 3-year-olds.
7 *Right as R'n.110 | 1 *Ethel Pair 105
8 Moo ....110 | 2 *Sun Wiggle...110
9 Sea Foam ....110 | 3 Rosalie R. 110
10 *Clock Time..105 | 4 Faint Scent....110
11 Unimond ......110 | 5 *Mate Watch...105
12 *Jolly Prin...105 | 6 Fishwife 110

SECOND RACE—Six furlongs (chute); purse, $1,000; claiming; for 3-year-olds.
6 Delicto ....110 | 1 Harvey 115
7 Worldly ....110 | 2 After Dinner....110
8 *Genl. Planet.110 | 3 Dingmans 115
9 Dragon Lady.110 | 4 Our Sal 110
10 *Fly Gent ...110 | 5 Twinkatys 110
11 *Pacifier .....110 |

THIRD RACE—One and one-eighth miles; purse, $1,100; claiming; for 4-year-olds and upward.
4 Cash o' Boy...113 | 1 High Arch 108
5 Fencing ....114 | 2 Molasses Bill....114
6 La Joya ....111 | 3 *Conrad Mann.109

FOURTH RACE—Five furlongs; purse, $1,100; special weights; for 2-year-olds.
4 Chopsticks ...118 | 1 Coholsa 115
5 Hialeah ....118 | 2 Inquisitor 110
6 Night Shift ...110 | 3 Wood Robin 118

FIFTH RACE—One and one-sixteenth miles; purse, $1,300; claiming; for 3-year-olds and upward.
4 Fancy Free....105 | 1 Dewy Dawn 111
5 Balloter ....112 | 2 Manamaid 115
6 *Bob's Boys...108 | 3 Counterglow 120

SIXTH RACE—One mile; purse, $1,500; handicap; for 4-year-olds and upward.
5 Baby Sister....107 | 1 The Rage 109
6 Master Key ....115 | 2 Side Arm 115
7 Allegro ....113 | 3 Advocator 118
8 Votum ....109 | 4 Long Pass 104

SEVENTH RACE—Five furlongs; purse, $7,500 added; Betsy Ross Stakes; for 2-year-olds.
6 †Pig Tails ....107 | 1 Ration 111
7 †Lotopoise ...111 | 2 Searchlight 107
8 Smarty ....111 | 3 Beada 111
9 Banjo Eyes....111 | 4 Light Lady 111
10 Vivacity .....107 | 5 Flying Indian...116
11 †Spiral Pass..111 |
†H. P. Headley entry.

EIGHTH RACE—One and three-sixteenths miles; purse, $1,000; claiming; for 4-year-olds and upward.
5 †*Strident ....112 | 1 †*Cuckoo 112
6 Dark Beau ....115 | 2 Steel King 115
7 Her Reigh ....113 | 3 Lovick 113
8 One o' One....108 | 4 Officiate 113
†G. J. McCurry entry.
*Apprentice allowance claimed.
First post, 2:15 D. S. T.

SUFFOLK DOWNS SELECTIONS Fast)
1—Unimond, Fishwife, Moo.
2—Fly Gent, After Dinner, Dingmans.
3—Conrad Man, La Joya, Fencing.
4—Chopsticks, Wood Robin, Hialea.
5—Bob's Boys, Counterglow, Balloter.
6—Advocator, The Rage, Votum.
7—Flying Indian, Headley entry, Banjo Eyes.
8—Steel King, Cuckoo, Her Reigh.
Best bet—Steel King.
—Louisville Times (AP).

Suffolk Downs

Results

FIRST—Six furlongs (chute); purse, $1,000; claiming; for 4-year-olds and upward.
Gala Star, 112 (W.E.Snyd'r) 4.40 3.00 2.60
Pompilt, 102 (T. Atkinson)...... 5.40 3.20
Dutch Courage, 112 (Allgaier)....... 3.00
King Neptune, Pernelle, †More Sir, †Altadena, Ovando, Don Lure, Dona's Pal and Sweet Olive also ran. Time, 1:12⅘.
†E. C. and E. O. Blinkthorn and Miss B. Cote entry.

SECOND—Six furlongs (chute); purse, $1,000; claiming; for 4-year-olds and upward.
See See, 105 (W. Snyder).. 7.80 4.20 3.00
Judfry, 107 (M. Briggs).......... 5.00 3.60
Updo, 107 (G. McMullen)............ 12.80
Mattapony, Miss Happy, Spillway, Flash Flash, Prum, Flying Glee, Whooper, Jotemdown and High Fair also ran. Time, 1:12⅘.

DAILY DOUBLE PAID $14.80.

THIRD—Five furlongs; purse, $1,000; claiming; for maiden 2-year-olds.
Rodes K., 113 (Cole)...... 9.40 5.80 4.20
One Link, 118 (Basile).......... 6.60 4.20
Grand Gay, 118 (Dupps).............. 3.00
Try-Do-It, Georgia E., Pretecon, Easy Jack, Alibi Babe also ran. Time, 1:00.

FOURTH—Five furlongs; purse, $1,000; claiming; for 2-year-olds.
Sharper, 115 (Taylor)...... 9.80 5.40 4.40
Moonfull, 107 (Briggs)......... 5.20 4.60
Mill Iron, 115 (Scenza)............. 6.40
Hi Leap, Superior, River Lass, Portable also ran. Time, 1:00 3-5.

FIFTH—Six furlongs (chute); purse, $1,100; claiming; for 4-year-olds and upward.
Street Arab, 116 (Taylor).. 6.40 3.20 3.00
Air Actress, 111 (Mora)......... 5.40 3.80
Berry Morn, 111 (Vina)............. 5.80
Star Chance, Trimmed, Gossip Time, Beach Ensemble, Kate Smith also ran. Time, 1:12 1-5.

SIXTH—One mile and 70 yards; purse, $1,000; claiming; for 3-year-olds.
Robbins, 109 (Young)...... 7.00 3.80 2.40
Obisbo, 109 (Dupps)........... 10.20 5.20
Our Greco, 104 (Briggs)............... 4.60
Galway, Chance Run, Zeelkay, Going Along also ran. Time, 1:47 1-5.

SEVENTH—One and one-sixteenth miles; purse, $1,000; claiming; for 4-year-olds and upward.
Hougemonte, 113 (Taylor).. 8.20 4.20 2.80
Fire Finch, 113 (Allgaier)....... 7.80 4.20
Liberty Sand, 115 (Sedlacek).......... 2.60
Bonnie Vixen, Run By, Foreign Legion, Druce Syska, Bow and Arrow also ran. Time, 1:48 4-5.

EIGHTH—One and one-sixteenth miles; purse, $1,000; claiming; for 4-year-olds and upward.
Top Staff, 108 (Briggs).... 8.40 4.00 2.80
Stairs, 108 (Atkinson).......... 3.00 2.00
Yannie Sid, 108 (Dattilo)........... 2.80
Howellville, Ardour, Ken's Revenge, Rebeller, Indian Spa also ran. Time, 1:47 4-5.

Post's Consensus at Charles Town

(Compiled from the selections of the Nation's leading handicappers)

Late Consensus (Revised)

First race	Second race	Third race	Fourth race	Fifth race	Sixth race	Seventh race	Eighth race
Navigation (16)	Ch'm'g Boy (17)	Brainchild (15)	War Scare (16)	Tall Story (22)	¥Veepee (15)	Sunny Rose (15)	Chalotaur (17)
Notoriety (13)	Wale Signal (14)	St'l'g Home (13)	Frank H. (14)	The Fop (12)	Colored Post (12)	Transday (14)	Channing (14)
Red Wings (7)	Fernbrake (10)	Osofree (10)	Chief Cerokee (7)	Royal Busin's (6)	Stubbs (10)	Agnes K'ght (11)	Blue Cyclone (11)

Bennings (Washington Post)

Notoriety	Clymene	Lil's Daughter	Lancashire	Royal Business	My First	Agnes Knight	Chalotaur
Time Passes	Charming Boy	Stealing Home	War Scare	Tall Story	Farmlands	Easter Holiday	Channing
Briar Bird	Fernbrake	Exhort	Frank H.	The Fop	Stubbs	Kingoo	Wintona

Clocker Mike (Washington Post)

Miss Hildur	Frank Brooke	Stealing Home	Din	Belle d'Amour	Pushkin	Sunny Rose	Witona
Miss Fidget	Wale Signal	Goantell	Chief Cherokee	Brookie Boy	Colored Post	Transday	Fritz W.
Golden Key	Clymene	Exhort	Crusand	Tall Story	Paper Girl	Kingoo	Channing

Best bet—Sunny Rose.

Louisville Times (AP.)

Time Passes	Frank Brooke	Exhort	War Scare	The Fop	Stears	Kingoo	Frit W.
Notoriety	Clymene	Happy Miracle	Din	Tall Story	Mafuta	Engles Wonder	Wintona
Golden Key	Negopi	Lady Tymarole	Chief Cherokee	Grouchers Boy	Stubbs	Easter Holiday	Irish Lancer

Best bet—War Scare

B&O FAST TRAIN DIRECT TO GRANDSTAND
● Lv. Washington 11:45 A.M.
● Ar. Delaware Park 1:30 P.M.
AIR-CONDITIONED COACHES PARLOR CARS AND DINER
● RETURNING AFTER LAST
● RACE ON FAST SCHEDULE
$4.00 ROUND-TRIP IN COACHES
$4.05 IN PULLMAN PLUS SEAT FARE
PHONE DISTRICT 3300

BALTIMORE & OHIO Railroad

Capital Store Sales Up 10% During Week

The Federal Reserve Bank of Richmond yesterday reported that Washington department store sales in the week ended June 14 showed a 10 per cent gain over the like period last year. Sales were 5 per cent under the previous week this year.

For the entire Fifth Reserve District, department store sales in the week ended June 14 were 11 per cent above last year.

Cumulative sales in Washington for the four weeks ended June 14 were 16 per cent above the corresponding period in 1940 while volume in the Fifth District was 15 per cent ahead in the four-week period.

Nationally, the Federal Reserve Board estimates that department store sales in the week ended June 14 were 13 per cent higher than in the corresponding period last year.

In the week ended June 7 sales were 6 per cent above last year, and in the four weeks ended June 14 they averaged 15 per cent more than in the similar part of 1940.

By Federal Reserve districts, increases last week over a year ago included:

Boston 19, New York 10, Philadelphia 12, Cleveland 11, Atlanta 21, Chicago 13, St. Louis 17, Kansas City 14, Dallas 22, and San Francisco 17.

Local Dividend Voted

Directors of the Security Storage Co. have a dividend of $1 a share on capital stock, payable July 10 to holders of record July 5. Secretary Paul Alvey said books will be closed between those dates.

Sugar Deliveries Show Sharp Gain In Five Months

By the Associated Press

The Agriculture Department reported yesterday that refined sugar delivered to the American market by manufacturers and importers totaled 3,246,813 short tons during the first five months of this year.

Deliveries by the same sources during the corresponding period last year totaled 2,417,645.

Officials said there was a marked decline in deliveries during May, which totaled 513,421 tons, compared with 605,157 in the like month a year ago.

They pointed out, however, that refiners' stocks of raw and refined sugar had increased by May 31 to 1,000,035 tons, or more than double the stocks of 487,501 tons of March 31, when such stocks were at the lowest level of the year to date.

Shell Union Votes 40-Cent Dividend

New York, June 20 (AP).—Shell Union Oil Corporation today declared a common stock dividend of 40 cents a share. At this time a year ago 25 cents was paid. he total last year was 75 cents.

R. G. A. Van Der Woude, president, said results so far this year "have shown a satisfactory trend, and it is expected that the second half of the year will show an improvement over last year."

The situation of the corporation as to earnings, surplus and cash justified the dividend action, Van Der Woude said.

Opinions Vary on Defense Progress

The Dark Side

New York, June 20 (AP).—J. Leonard Replogle, director of steel supply in the 1918 War Industries Board, was quoted in the magazine Iron Age today as saying the United States faces a tragic period, possibly involving loss of the war, unless the Government revises its steel production plans.

Replogle, who is chairman of Warren Foundry and Pipe Corporation, recommended:

"1. Severe restriction of commercial use of steel, with a 50 to 75 per cent cut in automobile steel shipments as a starter and further cuts until no steel is going into automobiles for civilian use.

"2. Reduction of losses and elimination of some of the vast burden now being thrown on the American railroads due to needless cross-hauling of steel and petroleum products.

"3. Abandonment of schemes for vast long-term increases in steel capacity which would come into production too late to help United States industry and would complicate the task of post-war adjustments to peacetime conditions."

The Bright Side

New York, June 20 (AP).—Burnham Finney, editor of the magazine American Machinist, said today that American defense production is not "in a mess" and "there is emphatically no cause for defeatism on the subject."

In an article appearing in the American Mercury, Finney said:

"Unquestionably, things could be better, but we have gone far in a year's time—much farther, for instance, than in the initial year of our 1917-1918 production effort.

"Despite confusion and waste motion, America is achieving another miracle of the industrial age. It is justifying its reputation for mechanical genius and efficiency.

"Before this summer is over, we shall be in a mass production of defensive equipment, with the rate of output rising steadily and steeply through next fall and winter. * * *

"When our mass production factories get into full swing, the speed with which we will turn out war materials for Britain and ourselves will amaze the world."

Commonwealth's Evaluation Data Rejected by SEC

By the Associated Press

The Securities Commission refused yesterday to permit the Commonwealth & Southern Corporation to introduce evaluation evidence at a hearing to determine whether the corporate structure is unnecessarily complicated or the voting power unfairly distributed.

Commonwealth & Southern had insisted on the right to present evaluation data for the entire system on the ground that the SEC could not properly decide the questions without such evidence. The company had offered to put J. Samuel Hartt, an independent utilities expert, on the witness stand.

The commission said in part:

"Some readjustment to respondent's securities structure is clearly necessary to eliminate preferred dividend arrearages and remove the undue and unnecessary complication attributable to the outstanding $6 preferred stock."

The arrearages referred to amounted to $28,118,231 on March 31. The SEC said also that the company had paid no dividends on its common stock since 1931.

Mail Order Firms To Tighten Credit

Chicago, June 20 (AP).—Two of the Nation's largest mail order and retail merchandising organizations, Sears, Roebuck & Co. and Montgomery Ward & Co., announced today that they will shortly take steps to tighten installment credit requirements.

Effective July 1, the two companies will reduce maximum time payment periods on refrigerators and gas and electric ranges from three to two years. Maximum periods on other lines will remain unchanged at 18 months, but larger down payments will be sought in all instances, the companies said.

Court Authorizes McKesson Offering

New York, June 20 (AP).—Federal Judge Alfred Coxe has authorized the trustee of McKesson & Robbins to sell $2,500,000 of 15-year sinking fund debentures to provide more working capital for the firm in order to handle a larger amount of business.

Mortgage Bankers' Next President

FREDERICK P. CHAMP, of Logan, Utah, is the official nominee for president of the Mortgage Bankers Association of America. Nomination is tantamount to election. He will succeed Dean R. Hill, of Buffalo, N. Y.

Coast Line R. R. Places Big Order

Wilmington, N. C., June 20 (AP).—C. McD. Davis, executive vice president of the Atlantic Coast Line Railroad Co., today announced orders had been placed for 2,900 freight cars, nine Diesel-electric passenger locomotives and 16 light-weight, streamlined passenger cars.

This huge amount of new rolling stock closely follows the purchase of 1,693 new freight cars and was made necessary, the Coast Line executive said, by the increased volume of traffic the road was handling. Davis pointed out that a number of camps and cantonments serving the national defense program had been established along the Atlantic Coast line along with shipyards and other defense activities.

Tobacco Prices In Maryland at All-Time High

Baltimore, June 20 (AP).—Maryland tobacco now is selling at an all-time high price, and the demand likely will continue "for several years until world economic conditions have had time to adjust themselves," George Sacshe, manager of the Maryland Tobacco Growers Association, said today.

War has slashed importation of foreign tobaccos extremely, he said, urging Maryland growers to "increase their production"

He saw a "strong possibility that after Maryland (tobacco) is substituted by manufacturers for foreign tobacco, this substitution may remain permanent."

Turkish tobacco, he explained, is "used to give aroma and flavor to cigarettes which cannot be obtained from tobacco grown in the South. Maryland air cured tobacco in aroma and flavor is the nearest approach to the Turkish grades. Consequently the inability to get Turkish and Greek tobacco stimulates the demand for the Maryland crop."

Week's Clearings Best Since 1938

New York, June 20 (AP).—Bank clearings expanded sharply in the week ended June 18, passing the $7,000,000,000 mark for the fourth time this year and reaching the highest level since the week of December 21, 1938.

The total of $7,237,985,000 was an increase of 24 per cent over $5,839,314,000 in the comparable 1940 week, Dun & Bradstreet reported today.

Excluding New York, clearings for the current week were the highest for any week since the first week in April, 1931. Transactions at New York, however, account for more than half of the total turnover for the country as a rule.

Security Offerings Fall to $24,033,421

New York, June 20 (AP).—Public offerings of new securities dwindled during the week ended yesterday to $24,033,421, the smallest total in eight weeks, Standard & Poor's Corporation reported today.

A dearth of refunding issues was responsible for the decline in new offerings. Nearly $21,000,000 of the total represented new money, about half of which was taken by corporations.

N. Y. Central Issue Placed in Market

New York, June 20 (AP).—Offering was made today of $15,000,000 New York Central Railroad 2¼ per cent equipment trust certificates at prices to yield from .40 to 2.60 per cent, according to maturity. Salomon Brothers & Hutzler headed the offering group.

U. S. to Order 30% Cut in Rubber Use

By the Associated Press

Akron, Ohio, June 20.—Major tire companies plan to set up retreading stations in large cities to help take up the slack occasioned by the Government-ordered curtailment of rubber consumption, rubber men said today.

Instead of buying new tires, many motorists will have tires retreaded, it was predicted.

Rubber consumption will be cut approximately 30 per cent from the average for 1941's first five months as a result of curtailment aimed at building up the United States stockpile of the staple. May consumption was 71,187 long tons, and the five-month average was 68,054.

An informed source reported the curtailment plan called for the taking of rubber factories' average monthly consumption in the year between April 1, 1940, and April 1, 1941. During the third quarter this year, the authority said, the Government will allow companies to consume 94.6 per cent of this 1940141 monthly average, and during the last quarter the companies will have their allotments cut to 82.5 per cent. During the year to be averaged the entire industry used 683,615 tons, or 56,968 a month.

Reliable information here indicated June consumption in the industry would run to 74,000 tons. This means that consumption next month, under the third-quarter rationing restrictions, will take a drop of 20,000 tons—to 53,892—if the third-quarter allowance is maintained steadily throughout the period.

Total reserves in the United States on June 1 were 363,000 tons, of which the Government held 186,000 and commercial sources 176,000. There were 147,459 tons en route. Crude imports in May were 105,859 tons. Commercial sources took 96,911 tons of this while the Government's Rubber Reserve Co. got 8,948. Dealers and manufacturers added 25,724 tons to their stockpile in the month.

Rubber reclaimed for use last month amounted to 21,353 tons, and rubber interests said reclaiming plants had a capacity of only slightly over 25,000.

Barrage Balloons To Be Produced By U. S. Rubber

New York, June 20 (AP).—All-American barrage balloons, their fabric made of synthetic rubber, are about to be constructed at Woonsocket, R. I., the United States Rubber Co., which is to undertake the manufacture, announced today.

The contract, an "educational" order, was placed by the United States Army Air Corps. The Woonsocket plant, which has been idle for some time, will make all the parts of the captive gas bags except the ascension cables.

The synthetic rubber to be used will be neoprene.

The Army already is training barrage balloon battalions to handle the defensive equipment for the protection of such vital targets as naval yards and airplane factories, the British having demonstrated the effectiveness of captive balloon protection.

Cotton Spinning Rate At 121.8% in Month

By the Associated Press

The Census Bureau reported yesterday that the cotton spinning industry operated during May at 121.8 per cent of capacity, on a two-shift, 80-hour week basis, compared with 119.6 per cent during April this year, and 89.4 per cent during May last year.

Spinning spindles in place May 31 totaled 24,353,138, of which 22,980,286 were active at some time during the month, compared with 24,434,380 and 22,787,396 for April this year, and 24,805,780 and 22,217,302 for May last year.

Wall Street

By Bernard S. O'Hara, Associated Press Financial Writer.

Pivotal Issues Off Fractions to 2 Points; Trading at Standstill in Final Hour

New York, June 20.—The stock market backed away today as speculative and investment forces were unable to find much buying inspiration in either the foreign or domestic news.

Many customers lightened commitments in preparation for the lengthy weekend which they have been extending over Saturday. The result was that, while selling pressure never was particularly pronounced, leaders generally finished with declines of fractions to more than 2 points.

The Associated Press average of 60 issues was off .4 of a point at 41.4, putting the composite at just about where it started the week. It was the biggest drop for any session since May 22. Transfers of 356,070 shares compared with 459,590 yesterday.

Dealings subsided to virtually nothing in the final hour as boardrooms awaited the President's message to Congress which denounced Germany's sinking of the Robin Moor and declared the United States would yield her rights on the sea to no one. The communication came out too late to have much effect on trends and prices ended at or near the lows of the day.

The confusing European war picture, brokers said, had much to do with keeping potential bidders in the background. Hopeful business developments were plentiful, but some offset here was seen in widening governmental controls, expectations of rationing of rubber, gasoline and other materials. Motors slipped as this week's output of new cars was off slightly due mainly to parts shortages.

Prominent stocks on the downward drift included United States Steel, Bethlehem, Chrysler, General Motors, Douglas Aircraft, Westinghouse, American Can, Dow Chemical, Allied Chemical, Union Carbide, du Pont, American Telephone, Kennecott, United States Rubber, Santa Fe, Great Northern, Montgomery Ward and Standard Oil (N. J.).

Exceptions were Warren Brothers common and preferred which went to new tops for the year. White Sewing Machine preferred jumped 6½ points on a single 100-share sale, first transaction in this stock since May 14 last. Improved also were Eastman Kodak, Pan American Airways and Caterpillar Tractor.

In an uneven curb, Sunray Oil, McWilliams Dredging and Bell Aircraft edged forward, while among losers were Electric Bond & Share, Gulf Oil, Glen Alden Coal, Phoenix Securities and Humble Oil. Turnover here was around 67,000 shares against 75,000 Thursday.

Gains in some of the secondary rails and fair advances among Latin Americans gave the bond market a steady tone today.

Advances and declines, generally of minor fractions, were about in balance at the end of the day but the rate of trading showed rails to be of chief interest to investors.

Transactions totaled $5,969,800 face value, compared with $5,096 yesterday.

United States Gvoernments improved their positions slightly, ending 7-32 point higher to 3-32 lower in the stock exchange, bringing prices in line with an advance of around 2-32 over the counter.

15 Most Active Stocks

New York, June 20 (AP).—Sales, closing price and net change of 15 most active stocks:

	Sales.	Close.	Net ch.
Comwlth & Sou	12,900	⅛	....
Curtiss Wright	8,300	8½	+⅛
Warren Bros	7,500	1⅛	+⅛
Socony Vac	6,900	8¾	—⅛
U S Steel	6,100	55½	—¾
N Y Central	5,200	11⅞	—¼
Std Oil N J	5,100	38¾	—⅜
Pan Am Airways	4,800	12⅝	+½
Ohio Oil	4,500	9	....
General Elec	4,400	31¾	—¼
Loft	4,300	21⅞	—⅜
Anaconda	4,000	26⅞	—⅜
Gar Wood Ind	3,600	4¾	....
Deere & Co	3,400	22⅞	....
General Motors	3,400	38½	—⅞

General Trend	Fri.	Thurs.
Advances	146	213
Declines	358	251
Unchanged	187	214
Total issues	691	678

Corporate Earnings

Nickel Plate Railroad's May net income was $816,440, up $763,388 over the same 1940 month, the Chesapeake & Ohio subsidiary announced. Railway operating revenues of $4,818,201 increased $1,369,136 over the comparable period.

Philip Morris & Co., Ltd., for the fiscal year ended last March 31, reported consolidated net income of $7,360,669 after charges and taxes, equal after provision for dividends on the new cumulative 4¼ per cent preferred stock, payable May 1, 1941, to $8.15 a common share. In the preceding fiscal year consolidated net income was $7,435,766, equal after provision for dividends on the old 5 per cent preferred stock, to $8.48 a common share.

Erie Railroad net operating income is running double that of a year ago. For May the railroad reported operating income of $2,008,579, against $986,758 for May 1940. The five months totals are $8,157,261 for 1941 against $3,989,717 for 1940.

Philip Morris & Co., Ltd. Inc., reported for the fiscal year ended March 31 net profit of $7,360,669, equal to $8.14 a share on common stock. This compared with $7,435,766, or $8.33 a share in the preceding year. Federal income and excess profits taxes were $2,622,483 against $1,594,924 in the previous year.

Warner Brothers Pictures Inc. and subsidiaries reported today a net profit of $2,782,544 for the 26 weeks ended March 1, equal after dividend requirements for the period on the $3.85 preferred stock, which is in arrears on dividends, to 70 cents a share on the common stock compared with a new profit of $1,518,497 or 3 cents a share in the 26 weeks ended Feb. 24, 1940.

Soybeans Set Pace for Climb In Key Staples

By the Associated Press

Chicago, June 20.—Soybeans again set the pace in grain futures trading today and with the exception of July corn every commodity on the Board of Trade closed with net gains over yesterday's quotations.

Strength in soybeans was associated with advances in cotton, cottonseed oil, lard and surrounding commodities. Soybeans at times extended the gains as much as 2⅛ cents a bushel and carried old crop October contracts to a new seasonal high to $1.35¾, and December futures to $1.35⅞, also a new peak. Final quotations were shaded, however, and the net gains were reduced to ⅞ to 1⅜ cents a bushel.

Wheat, bolstered by strength in soybeans and a fair demand from commission houses, chalked up net gains of ⅝ to 1 cent a bushel, July closing at $1.00⅝-½ and September at $1.02⅛-¼. Final prices for corn were ⅛ down to ⅜ up, the former on September corn closed at 75½-⅜ and December at 77¾, a new high for the season. Oats closed ¼-½ cent up, rye ⅝-1¾ higher and lard advanced 7½-12½ cents a hundred pounds.

Traders virtually ignored almost perfect weather in the grain belts and a warning by Leon Henderson, director of the Office of Price Administration and Civilian Supply, that the Government would take swift action to check inordinate price advances.

At New York, Straits tin gained .10 to .15 of a cent a pound, cottonseed oil added fresh advances of .15 to .22 of a cent and cotton climbed 25 to 40 cents a bale. Rubber, which was placed under Government control overnight, gained .5 to .14 of a cent a pound. Both sugar contracts were narrow.

Wool tops took a full plunge of a cent or more a pound and minor losses ruled in most deliveries of coffee, cocoa and hides.

The Associated Press index of 35 wholesale staples attained a new high since 1937 at 87.98, compared with 87.65 on Thursday.

Boss Joins Army; Workers Run Mill, Share in Profits

Groton, Conn., June 20 (AP).—The employes of two thread mills engaged in national defense work will run them and share in the profits for the next year at least, while their chief executive drills with the Army.

"I'm going with a free mind because of the great confidence I have in my people," said Max G. Johl, president and general manager of Max Pollack & Co., employing 200 persons in a plant here and 75 in its Willimantic factory.

In the absence of Johl, 12 years a reserve officer, who reports for duty July 1, employes will share in the earnings under a bonus arrangement.

Johl said that about 40 per cent of the factories' output was thread for uniforms and Army equipment.

Week's Auto Output Estimated at 133,565

Detroit, June 20 (AP).—Ward's Reports, Inc., today estimated passenger car and truck production this week at 133,565 units. The slight decline from last week's 134,682, the survey said, was due to scattered parts shortages which impaired operations in minor degree. A year ago this week output totaled 90,060 vehicles.

Ward's said that volume would begin its normal seasonal reducing cycle.

Machine Tool Shipments Continue Gain in May

Cleveland, June 20 (AP).—National Machine Tool Builders' Association estimates May machine tool shipments at $60,800,000 as compared to $60,300,000 for April and $57,400,000 for March. Shipments for May a year ago were estimated at $32,800,000.

Transactions on N. Y. Bond Market

By the Associated Press

Total bond sales yesterday $5,969,800, previous day $5,096,600, week ago $5,593,900, year ago $4,304,100, two years ago $5,281,650. January 1 to date $1,036,366,925, year ago $819,619,050, two years ago $807,324,700.

Range of United States Government Issues

By the Associated Press

1941 High	1941 Low	June 20 Sales		High.	Low.	Last.	Change	Bid.	Asked.	Yield.
108.6	106.26	1	Treasury 2¼s, 1945-43	107	107	107	—.2	107	107.2	.20
113.18	111.19	4	Treasury 4s, 1954-44	111.22	111.22	111.22	—.3	111.22	111.24	.58
111.21	109.24	1	Treasury 3s, 1948-46	110.13	110.13	110.13	......	110.12	110.15	.85
107.30	105.2	1	Treasury 2½s, 1953-49	107.25	107.25	107.25	......	107.25	107.28	1.50
113.2	110.4	1	Treasury 3s, 1955-51	112.20	112.20	112.20	—.1	112.21	112.24	1.64
104.23	102.8	1	Treasury 2½s, 1954-52	104.23	104.23	104.23	+.7	104.17	104.20	2.01
111.13	107.14	5	Treasury 2¾s, 1960-55	111.1	111.1	111.1	+.6	110.31	111.2	1.95
103.19	103.1	10	Treasury 2½s, 1956-58	103.14	103.14	103.14	+.2	103.12	103.14	2.22
107.26	106.17	1	Home Owners Loan 2¼s, 1944-42	106.26	106.26	106.26	—.2	106.26	106.28	.57

CORPORATION BONDS

Sales in thousands.		High	Low	Close
	A			
8	†§Abitibi P&P 5 '53	53¾	53¾	53¾
10	Alleghany cv 5 '44	88½	88½	88½
10	Alleghany cv 5 '49	75⅛	74⅝	74⅝
24	‡Alleghany 5 '50 st	50¼	49⅞	50
3	Allis Chalm cv 4 '52	108	107¾	107¾
40	Am & For P 5 2030	57¼	56¾	57
12	AmIGChem 5½ '49	102½	102⅜	102½
1	Am T&T 3¼ '66	108⅝	108⅝	108⅝
14	Am T&T 3¼ '61	108⅝	108⅝	108⅝
1	Anacon Cop 4½ '50	104¼	104¼	104¼
10	Arm Del 4 '55	106	106	106
19	A T & S F 4 '95	109	108¾	108¾
6	A T & S F 4½ '48	104	104	104
5	A C Line 1st 4 '52	76¼	76¼	76¼
	B			
3	B & O '95 st A	33½	33¼	33¼
7	B & O '95 st C	38¾	38½	38½
74	†B & O cv '60 st	27¾	27¼	27¾
18	B & O 4 '48	63¼	63	63
10	B & O W '50 st	44	43½	44
5	Bell T Pa 5 '60 C	132⅝	132½	132½
8	‡Boston&Me 4½ '70	29	29	29
2	Boston & Me 4 '60	66½	66½	66½
9	Buf R&P '57 st	41⅛	41⅛	41⅛
	C			
2	Can Nat 5 '69 July	100⅝	100⅝	100⅝
5	Can Pac 4 perp	60¾	60	60¾
15	Celanese 3 '55	99⅛	99	99⅛
32	Cen Pac 5 '60	54⅜	54	54
2	Certain-td 5½ '48	86	86	86
2	C & O 3½ '96 D	104¼	104	104¼
9	C & O rfg 3½ '95 E	104¾	104¾	104¾
4	CB&Q gen 4 '58	82⅜	82¼	82¼
12	CB&Q 3½ Ill '49	93	92¾	92¾
3	ChGtWeInc4½ 2038	34¼	34	34¼
7	Chi Gt West 4 '88	66¼	66	66
172	†CMSP&Pac 5 '75	8⅜	8	8⅜
58	†CMSP&P aj 5 2000	2⅜	2¼	2¼
42	†Chi&NW rfg6 2037	17	16½	17
2	†§CRI&P 4½ '52 A	13	13	13
13	§† CRI&P rfg 4 '34	12⅜	12	12
5	Ch & W Ind 4 '52	93½	93¼	93¼
10	CCC&StL 4½ '77	55	54½	54½
29	Clev Elec Ill 3 '70	108¾	108¼	108¾
24	Col & So 4½ '80	22¼	21¾	21¾
5	Columb G 5 '52May	103¼	103¼	103¼
7	Columbia G 5 '61	103¼	103¼	103¼
27	ComwithEdcv3½ '58	111⅞	111¾	111¾
11	Con Edis 3½ '48	106	105⅝	105⅝
3	Con Oil cv 3½ '51	105¼	105⅛	105¼
6	Consum Pow 3½ '70	110⅝	110½	110⅝
1	ConsumPow 3¼ '66	108⅝	108⅝	108⅝
1	Contin'talOil 2¾ '48	105⅝	105⅝	105⅝
1	†Cuba NoRy 5½ '42	18¼	18¼	18¼
12	Dayton P&L 3 '70	107⅜	107¼	107⅜
	D			
61	Del&Hud rfg 4 '43	53	52½	53
81	†§D & R G 4 '36	14	13½	14
22	DuquesneLt 3½ '65	106¾	106½	106⅝
	E			
93	†§Erie rfg 5 '67	29¼	28½	28½
104	†§Erie rfg 5 '75	29¼	28¾	28½
21	†Erie gen lien 4 '96	59¾	58⅞	59
	G			
77	Gen Stl Cast 5½ '49	93	92½	93
1	Gt Nor 4¼ '77 E	91¾	91¾	91¾
25	Gt Nor 4 '46 G	100¼	100¼	100¼
16	Gt Nor 4 '46 H	97¼	97¼	97¼
5	†GulfM&Oh inc2015	46⅜	46¼	46⅜
	H			
8	Hudson Coal 5 '62A	38¾	38½	38½
20	Hud&Man rfg5 '57	45	44½	44½
6	†Hud&Man inc 5 '57	10½	10⅛	10⅛
	I			
36	Ill Bell Tel2¾ '81	103⅛	103	103⅛
1	Ill Cen rfg 4 '55	45	44⅞	44⅞
3	Ill Cen 4¾ '66	46	45¾	45⅝
9	IC&CSL&NO 5 '63A	49½	49½	49½
7	Interlake Ir cv 4 '47	99	99	99
4	†Int Gt N 1st 6 '52	13¼	13¼	13¼
6	Int Hydro Elec6 '44	39	38½	38½
7	Int T&T 4½ '52	43⅜	43¼	43¼
42	Int T&T 5 '55	45⅞	45⅝	45¾
	K			
5	K C South 5 '50	72½	72⅛	72½
3	K C Term 4 '60	108⅜	108¼	108¼
	L			
8	Lac Gas 5½ '53	67½	67	67½
11	Leh Val 4½ 2003st	30⅝	30⅜	30⅜
13	Leh Val 4 2003 st	28⅛	27⅝	27⅝
11	Long Isl rfg 4 '49	96½	96	96
4	Louisia & Ark 5 '69	87⅜	87¼	87¼
	M			
20	†McK & Rob 5½ '50	114½	114¼	114½
7	Mich Con Gas 4 '63	106¾	106½	106½
13	†§MSP&SSM cn 4 '38	11½	11⅜	11⅜
43	M-K-Tex 5 '62A	29¼	28¾	29¼
29	M-K-Tex 1st 4 '90	37¼	37	37¼
3	†Mo Pac cv 5¼ '49	1	⅞	1
124	†Mo Pac 5 '77 F	24	23⅝	23¾
32	†Mo Pac 5 '81 I	23⅞	23⅝	23⅞
26	†Mo Pac gen 4 '75	2¼	2¼	2¼
5	Mon W P P S 5 '65	111½	111½	111½
2	Mont Pow 3¾ '66	106⅞	106⅞	106⅞
14	Mor & Essex 4½ '55	36	36	36
16	Mor & Ess 3½ 2000	40	40	40
	N			
12	Nat Dairy 3¼ '60	104¾	104½	104¾
8	Nat Distill 3½ '49	103¾	103½	103¾
6	Nat'l Steel 3 '65	105	105	105
4	N O Pu Sv 5 '52A	150¾	105¾	105¾
4	N O Pub Sv 5 '55 B	106	106	106
28	NYC rfg 5 2013	62⅜	61⅞	62
28	NYC 4½ 2013 A	57	56½	56½
7	N Y C cn 4 '98	61	60⅞	60⅞
7	N Y C cv 3¼ '52	60	59¼	59¼
2	NYC & H R 3½ '97	79¾	79¾	79¾
12	NY Chi&StL 4½ '78	60¾	60½	60½
20	†NYNH&H cv 6 '48	25½	25⅜	25½
15	†NYNH&H 4½ '67	24⅝	24½	24⅝
7	N Y Steam 3½ '63	107½	107½	107½
2	†Norf Sou 5 '61 ct	23	22¼	23
4	Norf & W 4 '96	127¼	127¼	127¼
23	Nor Pac 6 2047	65¾	65½	65½
6	Nor Pac 4 '97	75	75	75
14	Nor Pac 3 2047	43½	43	43½
	O			
16	Ohio Ed 4 '65	108	107⅞	108
21	Or-W RR&N 4 '61	107	106¾	106¾
	P			
18	Pac G&E 3¾ '61	111¼	110⅞	110⅞
3	Pen P & Lt 3½ '69	110⅜	110⅜	110⅜
1	Pen RR gen 5 '68	111½	111½	111½
42	Pen RR gen 4½ '65	105⅝	105⅛	105½
14	Pen RR 4½ deb '70	93¾	93¼	93¾
3	Pen RR 3 ¾ '70	94⅝	94¼	94¼
27	Pen RR 3¼ '52	88¾	88½	88¾
3	Pere Marq 4½ '80	67¼	67	67
28	Ph Dodge 3½ '52	108	108	108
2	Phila Co 3 '67	105 11	105 11	105 11
150	†P R C & I cv 6 '49	6⅝	6	6
82	†Ph R C&I 5 '73	27⅛	26	26¼
10	Phillips Pet 1¾ '51	104½	104½	104½
10	Portl G E 4½ '60	82¼	81¾	82⅛
	R			
5	Readg 4½ '97 A	82	82	82
1	Rem Rd 4¼ '56 ww	105⅛	105⅛	105⅛
3	Republic St 4½ '61	104	104	104
	S			
2	†§SLIM&S4R&G '33	72⅛	72⅛	72⅛
30	†St L S F 4½ '78	13⅛	13	13
1	†St L S F 4 '50 A	11⅝	11⅝	11⅝
17	†Seab A L cn 6 '45	6⅝	6½	6⅝
3	†Sea-All F 6 '35A ct	3¼	3¼	3¼
84	Shell Un 2½ '54	98½	98⅛	98⅜
36	Socony-Vac 3 '64	107½	107	107
30	Sou Pac 4½ '81	52½	52	52
71	Sou Pac 4½ '69	52½	52	52¼
18	Sou Pac rfg 4 '55	67	66½	66½
20	Sou Pac 3¾ '46	68	67¼	67¼
36	Sou Pac 4½ Ore '77	54⅛	54	54
1	South Ry 6½ '56	86½	86½	86½
7	South Ry cn 5 '94	92¼	92	92
11	South Ry gen 4 '56	61⅜	61	61
1	Stand Oil N J 3 '61	105⅝	105⅝	105⅝
	T			
20	Tex Corp 3 '65	106½	106¼	106½
9	Tex & Pac 5 '79 C	69½	69½	69½
2	†Third Ave aj 5 '60	15⅞	15⅞	15⅞
	U			
11	Un Pac 1st 4 '47	111⅝	111½	111½
1	Un Pac 3½ '71	98½	98½	98½
8	Unit Drug 5 '53	86⅞	86¾	86⅞
5	Utah P&L 5 '44	103	102¾	103
	V			
31	VirginianRy 3¾ '66	108⅜	108¼	108⅜
	W			
31	†§Wabash 1st 5 '39	58¾	57½	57⅞
1	†Wabash 4½ '78 C	12	12	12
16	Walwrth 4 '55	82⅝	82	82⅝
4	Warner Bros 6 '48	95	95	95
26	†Warren Bros 6 '41	65	60½	63½
20	Westn Md 4 '52	92½	91¾	91¾
4	†Westn Pac 5 '46asd	24⅝	24½	24½
10	Western Un 5 '51	84	83½	83½
3	Western Un 4½ '50	80¼	79⅞	79⅞
20	†Wis Cen 4 '49	37¼	36½	36½
	Y			
4	Young S&T 3¼ '60	101½	101¼	101¼
	FOREIGN BONDS			
12	Argentine 4 '72Feb	61	60¾	61
3	Argentine 4½ '71	68	68	68
5	Belgium 6 '55	89	88	89
23	†Brazil 8 '41	20⅞	20⅜	20⅞
7	†Brazil 6½ '26-57	16¾	16¾	16¾
1	†Brazil 6½ '27-57	16¾	16¾	16¾
55	Buen A 4¾ '77	48¼	48⅛	48⅛
2	Canada 4 '60	97⅞	97½	97⅞
2	Canada 3¼ '61	88¾	88¾	88¾
10	Canada 2¼ '44	96⅛	96⅛	96⅛
3	†Chile 6 '60	13⅛	13⅛	13⅛
1	†Colomb 6 '61 Oct.	36⅛	36⅛	36⅛
3	Cuba 4½ '77	61⅝	61⅝	61⅝
5	Denmark 6 '42	52	50½	50½
2	†Ger Gov 5½ '65	6⅛	6⅛	6⅛
7	†Ger Govt 7 '49	9	8⅞	9
1	†Ital Pub Util 7 '52	20	20	20
1	†Italy 7 '51	25	25	25
2	Japan 6½ '54	65½	65½	65½
5	†Mex 4 04 asd '54	5¾	5¾	5¾
11	Orient Dev 5½ '58	40⅝	40⅛	40⅛
39	†Peru 1st 6 '60	7	6⅝	6⅝
1	Queensld 6 '47	67¾	67¾	67¾
1	†Rio de Jan 6½ '53	7⅞	7⅞	7⅞
11	†Rio Gr do Sul 6'68	10⅜	10¼	10¼
3	†Rome 6½ '52	19½	19⅜	19½
18	†§Sao Paulo St 7'40	58½	57	57
1	Sydney 5½ '55	64	64	64
7	Tokyo City 5½ '61	43	42⅝	43
14	Tokyo El Lt 6 '53	42¼	41½	41½
10	Urug aj3¾ 4 4⅛'79	43	43	43
3	Yokohama 6 '61	49½	48½	48½

wd—With declaration.
XIN—Ex interest.
CT—Certificates.
†—Selling flat on account of default of principal or interest or both.
‡—Selling flat for reasons other than default.
§Matured bonds. Negotiability impaired pending investigation.

Dow-Jones Bonds

By the United Press

New York, June 20.

40 bonds	91.04	—0.08
10 first rails	94.09	—0.06
10 second rails	52.89	—0.28
10 utilities	109.60	+0.06
10 industrials	107.59	—0.05

Chicago Grain

Range follows:

	Open	High	Low	Close
Wheat—				
July	1.00⅞	1.00⅞	1.00	1.00⅝
September	1.01⅝	1.02½	1.01⅝	1.02¼
December	1.03⅝	1.04¼	1.03½	1.04⅛
Corn—				
July	73¼	73½	73⅛	73¼
September	75⅜	75⅝	75⅜	75½
December	77½	78	77⅛	77¾
Oats—				
July, old	35⅝	36	35⅝	36
July, new	35½	35¾	35½	35¾
September, old	36⅛	37	36½	37
September, new	36⅛	36½	36⅛	36⅜
December	37⅛	37⅝	37⅛	37½
Soybeans—				
July	1.42¼	1.43¾	1.42	1.42¾
October, old	1.33¼	1.34¾	1.32⅞	1.34
October, new	1.33⅝	1.34⅞	1.34⅛	1.35¼
December	1.34½	1.35⅞	1.34⅛	1.35¼
Rye—				
July, old	50⅜	50½	50¼	50⅜
July, new	55¼	56¼	55¼	56
September, old	52¼	52¼	52¼	52¼
September, new	56⅞	57⅜	56⅜	57¼
December	59½	60¼	59½	60
Lard—				
July	10.40	10.45	10.40	10.42
September	10.60	10.67	10.57	10.65
October	10.72	10.77	10.65	10.77
December	10.92	10.97	10.87	10.95

Cash Grain

Chicago, June 20 (AP).—No cash wheat. CORN—No. 1 yellow, 75; No. 2, 74¼@75; No. 3, 73¾@74¼; No. 4, 73@74; sample grade yellow, 67@70; sample grade white, 67.

OATS—No. 1 red, heavy, 36½; No. 2 mixed, 36½; No. 2 mixed, heavy, 36½; No. 3 mixed, extra heavy, 36¼; No. 1 mixed, heavy, 36⅝; No. 1 white, 37¼; No. 3 white, 36¼; No. 4, 34¾.

BARLEY—Malting, 57@67 nominal; feed, 40@53 nominal; screenings, 35@52 nominal.

SOYBEANS—No. 2 yellow, 1.42⅜@1.42⅝.

BUCKWHEAT—No. 1 or No. 2, 1.30 nominal per hundredweight.

Chicago Livestock

Chicago, June 20 (AP) (U. S. Dept. of Agriculture).—SALABLE HOGS—Receipts 4,000, total 8,000. Active; around 25 higher; top 10.50 freely. Good and choice, 180-270 pounds 10.25@10.50, 270-330 pounds 10.15@10.40; good and choice, 160-180 pounds 10.00@10.50; smooth 360-500-pound packing sows generally 9.25@9.75.

SALABLE CATTLE— Receipts 1,000; calves 300. Fed steers and yearlings strong. Medium to good grade setting fairly broad outlet to local killers at 9.50@11.00; best 11.10. Not enough heifers to make market. Mixed steers and heifers, mostly steers, 11.00; cows weak and measurably lower than week ago; few cutters above 7.00; light canners under 6.00; beef cows 7.50@8.25; practical top weighty sausage offerings 8.25; strictly choice vealers 12.00 early; mostly 11.50 market.

SALABLE SHEEP—Receipts 500, total 3,500. Spring lambs active; better kinds 50 higher; sheep scarce, strong; few small lots 78-85 pounds closely sorted native springers 12.50; throw-outs 10.50 down; best fat ewes 4.75.

Baltimore Stocks

Baltimore, June 20 (AP).—Following are the sales, high, low and closing prices of stocks and bonds traded today on the Baltimore Stock Exchange.

Sales	Stocks	High	Low	Close
100	Arundel Corp	16	16	16
70	Cons Gas El Lt	59½	59	59
100	East Sug Assoc	7	7	7
15	Mt Ver-Woodb M	2.70	2.70	2.70
300	New Amster Cas	17¼	17¼	17¼
50	U S Fidel & Guar	21⅝	21⅝	21⅝

Total stock sales, 635 shares.

Foreign Exchange

New York, June 20 (AP).—The Canadian dollar declined 1/8 of a cent in terms of the United States dollar in foreign exchange trading today.

The Mexican Peso, Hongkong dollar and Argentine "free" peso were up a shade.

A nominal valutaion of 4.01 cents, "subject to license," was given the Portuguese escudo.

Closing rates follow (Great Britain in dollars, others in cents).

Official Canadian control board rates for United States dollars: Buying, 10 per cent premium; selling, 11 per cent premium. Equivalent to discounts on Canadian dollars in New York of buying, 9.91 per cent; selling, 9.09 per cent. Canadian dollar in New York open market, 11⅛ per cent discount, or 88.31¼ United States cents.

Great Britain, official (bankers foreign exchange committee rates), buying, $4.02; selling, $4.04; open market, cables, $4.03½.

Argentine, official, 29.77; free, 23.80; Brazil, official *6.05; free, *5.05; Mexico, *20.70; Japan, 23.48; Hongkong, 24.61; Shanghai, 5.58.

(Rates in spot cables unless otherwise indicated.)

*Nominal.

Dividend Actions

	Rate.	Period.	Stock of record.	Payable.
Increased				
Amer Manufact	.50	Q	6-19	7-1
Kearney (J R) Corp	.25	Q	6-20	7-1
Extra				
National Fold Box	.25	..	5-25	6-2
New Brit Mach	1.00	..	6-20	6-30
Regular				
Albany Packing	1.00	Q	6-20	7-1
Am Dredge	3.00	..	6-20	6-28
Bridgeport Hyd	.40	Q	6-23	6-30
Carter (J W) Co	.15	Q	6-26	6-30
Consolidated Rend	4.00	..	6-18	6-25
Dixie Home Stores	.15	Q	7-2	7-15
Hartford Gas	.40	Q	6-18	6-30
Household Finance	1.00	Q	6-30	7-15
Kendall Refining	.30	..	6-20	7-1
Morrel (John) & Co	.50	Q	6-30	7-25
National Bond & Sh	.15	Q	6-30	7-15
National Fold Box	.50	Q	6-24	7-1
New Britain Mach	.50	Q	6-20	6-30
Nor Am Rayon A	.50	..	6-26	6-30
Nor Am Rayon B	.50	..	6-26	6-30
Philadelphia Co	.10	..	7-1	7-25
Standard Screw	.30	..	6-21	6-30
Will & Bau Candle Co	.10	..	6-20	6-25

New York Cotton

New York, June 20 (AP).—Cotton futures rose to the highest prices since March 30, 1937, today, but retained only a portion of the day's best gains of 70 cents a bale, up.

Active buying by New Orleans and mill interests and a broad speculative demand helped the rise. There was a lot of talk on the floor about a sharp drop in 1940 loan stocks to around 300,000 bales, mostly of undesirable quality.

Activity in Worth Street was at a standstill following reports from Washington that price ceilings were being studied by Government officials. Some looked for an official announcement on the subject next week and said they believed it would be on a poundage basis.

Exports Thursday, 14,738 bales; season so far, 1,012,624. Port receipts, 27,267. Port stocks, 3,286,433.

Range follows:

	Open	High	Low	Close	
July	14.18	14.30	14.18	14.24	+06
October	14.39	14.54	14.38	14.44	+05
December	14.49	14.63	14.48	14.56	+07
January	14.58	14.58	14.58	14.58	+05
March	14.56	14.73	14.56	14.65	+08
May	14.56	14.72	14.55	14.65	+07

Spot, nominal; middling, 15.03.

Local Produce

Eggs and Live Poultry

Agricultural Marketing Service. (Prices paid net f. o. b. Washington)

EGGS—Prices paid for Federal-State graded eggs received from grading stations (June 20): Whites, U. S. extras, large, 31@33; U. S. extras, medium, 27; U. S. standards, large, 28@29, mostly 29; U. S. standards, medium, 25; U. S. trades, 22. Browns, U. S. extras, large, 29@31; U. S. extras, mediums, 26; U. S. standards, large, 26@28, mostly 26@27; U. S. standards, mediums, 25; U. S. trades, 23@24, mostly 23. For nearby ungraded eggs: Current receipts: Whites, 25; mixed colors, 24.

LIVE POULTRY—Colored, all sizes, 18@20; No. 2s, 13@14; Leghorn hens, all sizes, 15@17. Roosters, 12. Chickens, Virginia broilers and fryers, all sizes, 19@20; No. 2s, 12@13. Delaware Rocks and crosses, broilers and fryers, all sizes, 19; No. 2s, 12@13. Leghorn broilers, 17@18. Turkeys, old Toms, 15@17; No. 2s, 13; old hens, 18@20; No. 2s, 13.

Fruits and Vegetables

APPLES—Maryland, Pennsylvania, Virginia and West Virginia, U. S. No. 1, baskets, Ben Davis, 2¼-inch minimum, 50@65; 2½-inch minimum, 75@85; 2¾-inch minimum, 90@1.00; Black Twigs, 2½-inch minimum, 90@1.10; Staymans, 2¼-inch minimum, 85@90; 2½-inch minimum, 1.00@1.15; Yellow Newtons, 2¼-inch minimum, 75@85; 2½-inch minimum, 1.10@1.25; Winesaps, 2-2¼ inches, 50@75; 2¼-2½ inches, 1.00@1.15; 2¼-2¾ inches, 1.25@1.35; Delicious, 2¼-inch minimum, 90@1.00; 2½-inch minimum, 1.25@1.35; Yorks, 2¼-inch minimum, 65@75; 2½-inch minimum, 90@1.10; 1⅛-bushel boxes, Delicious, 2¼-inch minimum, 1.10@1.15; 2½-inch minimum, 1.35@1.50; Winesaps, 2¼-inch minimum, 1.25@1.35; 2½-inch minimum, 1.35@1.50; Yorks, 2¼-inch minimum, 60@75; 2¼-inch minimum 1.10@1.15; Romes, 2½-inch minimum, 1.15@1.25; 2¾-inch minimum, 1.25@1.35.

POTATOES—Old stock, Maine, 100-pound sacks, Green Mountains, U. S. No. 1, Size A, 2-inch minimum, 2.25; new stock, truck receipts moderate. North and South Carolina, 100-pound sacks cobblers, U. S. No 1, 1.85@2.00; dark color, 1.75.

ASPARAGUS—Pyramid crates, dozen bunches, green and partly white, New Jersey, very large size, 2.00@2.25; large size, 2.00; medium size, 1.75; small size, 1.50; Delaware, large size, 1.50; medium size, 1.25; small size, 1.00.

LETTUCE—Iceberg type: California, L. A. crates, 5 dozen, 3.75@4.25, mostly 4.00. Washington, L. A. crates, 4 dozen, 4.00; 5 dozen, 4.25. New Jersey, ½ crates, 2 dozen, fair condition, 50@1.00, mostly 75@1.00. New York, ½ crates, Iceberg type, 2 dozen, 1.75.

STRAWBERRIES—24-quart crates, various varieties: New York, best, 3.50; fair condition, 3.00. Connecticut, 3.75@4.25; holdovers, fair condition, 3.00@3.25; fair condition, 16-quart crates, 2.00.

CABBAGE—Domestic Round type: Eastern Shore Virginia, ½ crates, 75. Pennsylvania, 5-peck hampers, 1.00.

PEACHES—South Carolina, ½-bushel baskets, Early Rose, U. S. No. 1, 1¾-2 inches, 75@1.25, mostly 75@1.00; bushel baskets, Red Birds, U. S. No. 1, 2-inch minimum, 1.50@2.00; 2¼-inch minimum, 2.50. North Carolina, bushel baskets, Red Birds, U. S. No. 1, 2¼-inch minimum, 2.50; fair condition, 2.00. Georgia, ½-bushel baskets, Uneedas, U. S. No. 1, 1¾-inch minimum, 75.

ORANGES—Florida, standard and Bruce boxes, 2.25@3.00. California, standard boxes, medium to large size, 2.75@3.50.

GRAPEFRUIT—Florida, standard boxes, medium to large size, 2.75@3.00.

LEMONS—California, standard boxes, No. 1, 4.50@5.25; No. 2, 3.75@4.25.

Sugar Futures

New York, June 20 (AP).—Sugar futures, both world and domestic, moved consistently higher today, but profit taking was encountered and best prices were shaded. The domestic contract ended up 1 to 2 points on sales of 17,450 tons. Some deliveries were up 4 points at one time.

The world contract attracted a broad speculative demand and closed up 3 to 4½ points after reaching 6 points in some months at one time. Sales totaled 32,600 tons.

One operator (Revere) purchased 3,100 tons of Philippines at 3.55 cents. Prices in the refined market were nominal and unchanged.

Domestic contract:

	Sales	Open	High	Low	Close
July	33	2.56	2.60	2.56	*2.58
September	140	2.57	2.61	2.57	*2.58
January	74	2.63	2.66	2.63	*2.63
March	36	2.65	2.68	2.65	*2.66
May	66	2.67	2.70	2.67	*2.68

*Bid.

Local Securities

Yesterday's quotations on Washington Stock Exchange follow:

Sales

Washington Gas Lt. pf. 15 at 103.

	Bid.	Asked.
Public Utility Bonds		
Anacostia & Pot 5s 1949	106½	109
Ana & Pot Guar. 5s 1949	112½	....
Ana & Pot Mod 3¾ 1951	107	109
Cap Tract 1st 5s 1947	103	104
City & Suburban 5s 1948	106½	....
City & Suburban M 3¾s '51	107	109
Georgetown Gas 1st 5s 1961	122	....
Pot Elec Pow 3¼ 1966	108	....
Washington Gas 5s 1960	125	....
Wash Ry & El 4s 1951	108	....
Miscellaneous Bonds		
Ter Rf & W Cp 1st 4¼s 1948	100½	....
Public Utility Stocks		
Amer Tel & Tel (9)	*155½	....
Capital Transit (a.25)	*15¼	16½
N & W Steamboat (4)	65	80
Pot El Pow 6% pf (6)	113½	....
Pot El Pow 5½% pf (5.50)	113	....
Wash Gas Lt Co (1.50)	19¼	20¼
Wash Gas-Lt pf (4.50)	102½	103½
Wash Ry & El Co (a40)	520	620
Wash Ry & El pf (5)	113½	....
National Bank Stocks		
Capital (6)	170	....
Liberty (6)	170	200
Lincoln (h5)	200	....
Riggs (e8)	272	285
Riggs pf (5)	101	....
Washington (6)	120	....
Trust Co Stocks		
Amr Sec & Tr Co (e8)	225	239
Natl Sav & Tr (4.00)	200	220
Prince Georges Bk&Tr (1.00)	20	25
Wash Loan & Tr (e8)	220	....
Savings Bank Stocks		
Bank Bethesda †.75	*30	....
Com & Sav (y10.00)	*320	....
Fire Insurance Stocks		
American (†6)	125	....
Firemen's (†1.40)	30	....
National Union (.75)	14	....
Title Insurance Stocks		
Columbia (K30)	14	15½
Real Estate (m6)	160	....
Miscellaneous Stocks		
Carpel Corp (2.00)	*18	23
Garfinckel Co (.70)	*9½	10¾
Garfinckel 6% Cu cv pf(1.50)	*26	29
Lanston Monotype (1.00)	22	22½
Lincoln Servi Co (†1.00)	17	....
Lincoln Serv 7% pr pf (3.50)	45	48
Mergenthaler Lino (p1.00)	22	23⅛
Natl Mtg & Inv pf (.35)	4½	5
Peoples Drug Co New (†1.00)	*23	25
Real Est M & G pf (†.50)	*6¼	....
Security Storage (4)	78	....
Ter Ref & Wh Corp (3)	47	53
Wdwd & Loth Co (a2.00)	*43	....
Wdwd & Loth pf (7)	*120	....

N. Y. Bank Stocks

New York, June 20 (AP) (National Association of Securities Dealers, Inc.).

Bank and Trust	Bid	Asked
Bk of Am NTS (SF) (2.40)	35¾	37¾
Bank of Man (.80a)	14¾	16¼
Bank of N Y (14)	301	338
Bankers Tr (2)	50⅛	52⅛
Bklyn Tr (4) XD	69½	74½
Cen Han Bk & Tr (4)	94	97
Chase Nat (1.40)	29¼	31¼
Chem Bk & Tr (1.80)	42½	44½
Commercial (8)	177	183
Cont Bk & Tr (.80)	12½	14
Corn Ex Bk & T (3)	41¼	42¾
Empire Tr (3)	44¼	47¼
First Nat (Bos) (2)	42	44
First Natl (100)	1435	1475
Guaranty Tr (12)	268	273
Irving Tr (.60)	10¾	11¾
Manufacturers Tr (2)	35¾	37⅜
Manufacturers Tr pf (2)	51½	53½
Natl City (1)	25½	27
N Y Trust (5)	94	97
Public (1½)	29	30⅜
Title G & T	1⅞	2⅞

Equitable Co-operative Building Association

915 F Street

Loans to purchase or refinance your home and other property upon prevailing terms of interest and monthly payments.

THIS association can be a great aid to you if you plan to build or buy your home either in the District of Columbia or nearby Maryland.

of Service to Home Owners.

Over sixty years

Organized 1879

Complete Transactions on New York Stock Exchange

By the Associated Press

Total stock sales yesterday, 356,070 shares; previous day, 459,590 shares; week ago, 443,320 shares; year ago, 333,320 shares; two years ago, 477,610 shares; January 1 to date, 60,566,872 shares; year ago, 123,173,925 shares; two years ago, 106,646,473 shares.

Dow-Jones Stocks

By the United Press

New York, June 20.

	Open	High	Low	Close	Net ch.
30 inds.	123.11	123.30	121.85	122.19	—1.39
20 rails	28.09	28.13	27.92	27.93	—0.14
15 utils.	17.95	18.00	17.73	17.77	—0.27
65 stks.	41.38	41.45	40.99	41.08	—0.40

Transactions in stocks used in averages today:

Industrials	42,300
Rails	15,000
Utilities	16,700
Total	74,000

Stock	Sales Add 00	High	Low	Close	Net Ch'ge.
A					
Adams Exp	2	5⅞	5⅝	5⅝	....
Adams-Mills	2	21¼	20⅞	21¼	+1⅛
Addressog	3	13¼	13⅛	13¼	+ ⅛
Air Reduction	4	42⅛	42	42	— ⅜
Alaska Juneau	1	4	4	4	....
Alleghany pr pf	1	16	16	16	+ ¼
Alleghy Lud Stl	10	22⅞	22½	22⅝	— ⅛
Al Chem&Dye	4	153⅜	151	151	—3
Allied Mills	2	13⅛	12⅞	13⅛	— ⅛
Allied Strs	12	6⅝	6⅝	6⅝	....
Allis-Ch Mfg	5	28⅞	28⅜	28⅞	— ⅛
Amal Leather	3	⅞	⅞	⅞	+ ⅛
Amal Leath pf	1	13	13	13	— ½
Am Ag Ch Del	2	18	17⅞	18	— ⅛
Am Airlines	11	44⅛	44	44	+ ½
Am Bank Note	3	7½	7½	7½	....
Am Brake Shoe	1	37	37	37	....
Am Br Shoepf†	.30	127½	127½	127½	+ ⅛
Am Cable&Rad	16	1⅝	1⅛	1½	....
Am Can	4	85	84	84	—1¼
Am Can pf	1	174⅜	174⅜	174⅜	— ⅝
Am Car & Fdy	13	30⅝	29⅞	30¼	— ⅜
Am Car & F pf	10	76	75	75½	— ⅝
Am Ch&Cable	5	19⅛	19¼	19¼	....
Am Coml Alco	1	4⅞	4⅞	4⅞	— ⅛
Am Crystal Sug	2	15⅜	15½	15⅜	+ ⅜
AmCrystal$6% pf	.30	92	92	92	— ½
Am & For Pow	3	¾	¾	¾	....
Am&FP$6 pf	5	16⅛	15½	15½	— ¾
Am & F P $7 pf	19	20½	19¼	19½	—1
Am-Hawaii SS	1	34	34	34	....
AmHide&Leather	3	2⅝	2⅝	2⅝	— ¼
Am Hi&L pf	1	29	29	29	— ⅝
Am Home Pr	1	46	46	46	....
Am Ice	3	1⅝	1⅝	1⅝	....
Am Locomotive	5	13⅜	12⅞	13⅛	— ⅜
Am Locomot pf	11	93	91⅛	93	+2
Am M & Met	1	4⅞	4⅞	4⅞	— ⅛
Am Metal	1	17⅞	17⅞	17⅞	....
Am News Co†	.10	25	25	25	....
Am Pow & Lt	5	1⅛	1⅛	1⅛	— ⅛
Am P & L $6 pf	4	34	34	34	....
Am P&L$5 pf	5	30¼	30⅛	30¼	+ ¼
Am Rad & St S	44	6⅛	6⅛	6⅛	....
Am Roll Mill	3	14	14	14	— ⅛
Am RollM pf†	2.40	65⅛	64½	64½	— ½
Am Safety Raz	3	4⅞	4⅞	4⅞	+ ⅛
Am Seating	3	9⅜	9¼	9¼	....
Am Smelt & R	10	42¼	41⅝	42	— ⅜
Am Snuff Co	3	45¾	45	45	....
Am Stl Fdrs	8	24⅛	23	23⅛	—1
Am Stove	1	11	11	11	+ ⅛
Am Tel & Tel	6	157⅛	155½	155½	—1⅛
Am Tob B	2	68⅛	68	68	— ¼
Am Wat Wks	3	4⅝	4½	4⅝	....
Am W W 1 pf	1	85	85	85	....
Am Woolen	1	6⅜	6⅜	6⅜	....
Am Wool pf	3	62⅜	62¼	62⅛	—1
Am Zinc L&S	1	5⅛	5⅛	5⅛	....
Anaconda	40	27⅜	26⅞	26⅞	— ⅜
Anchor Hock Gl	4	14	14	14	....
Arch-Dan-M	1	27⅛	27⅛	27⅛	+ ⅛
Armour Del pf	2	110⅜	110⅜	110⅜	....
Arm Ill	10	4⅛	4⅛	4⅛	....
Arm Ill pr pf	9	61	60	61	....
Armstrong Cork	7	27½	27	27	+ ½
Artloom Corp	1	4⅜	4⅜	4⅜	— ⅛
Assd Dry Goods	6	7⅜	7⅜	7⅜	— ⅛
Assd D Gd 1 pf	1	83	83	83	+1
Assoc Inv pf†	.20	87½	87½	87½	—1
Atch T & S F	14	29	28⅛	28¼	— ⅝
Atch T & S F pf	3	68¼	68⅛	68⅛	— ¼
Atl G&W Indies	3	23⅞	23¾	23⅞	— ⅛
Atl G & W In pf	3	36	35½	35½	—1
Atl Refining	9	20⅛	20	20	— ⅛
Atl Refining pf	3	6¾	6¾	6¾	....
Atlas Corp pf	1	49½	49½	49½	....
Atlas Pow pf†	.30	115	115	115	....
Atlas Tack	2	8⅛	8⅛	8⅛	+ ⅛
Aust N pr A†	.20	15	15	15	+ ⅛
Aviation Corp	28	3⅛	3⅛	3¼	....
B					
Baldwin Loco ct	15	14¾	14⅝	14⅝	— ⅝
Balt & Ohio	8	3¾	3⅝	3⅝	— ⅛
Bangor & Ar	1	5⅝	5⅝	5⅝	— ⅛
Balt & Ohio pf	7	6	6	6	— ⅛
Barker Bros	2	8⅛	8⅛	8⅛	....
Barker pf†	.50	32	32	32	+1
Barnsdall Oil	10	9¼	9	9	— ⅛
Bath Ir Wks	1	22½	22½	22½	— ½
Bayuk Cigar	4	27⅝	27½	27⅝	+ ⅛
Bendix Aviat	11	36⅜	35⅞	35⅞	— ⅛
Benef Ind Ln	3	15⅞	15⅞	15⅞	— ⅛
Beth Steel	4	73	72	72	—1½
Beth Steel pf	1	122	122	122	....
Black & Deck	3	20⅜	20⅜	20⅜	+ ½
Blaw-Knox	3	7⅛	7⅛	7⅛	— ⅛
Boeing Airplane	26	16⅛	15⅝	15⅝	— ⅛
Bon Ami B†	.30	45	44	44	—1
Bond Strs	1	21	21	21	— ⅛
Borden Co	6	20	19⅞	20	....
Borg-Warner	6	16⅝	16¼	16¼	— ⅛
Bridgpt Brass	1	9⅝	9⅝	9⅝	....
Briggs Mfg	13	19½	19	19	— ½
Briggs & Strat	1	33	33	33	+2
Bklyn & Qu Tr	1	2⅛	2⅛	2⅛	....
Brunswick-Bal	1	21⅛	21⅛	21⅛	— ⅛
Bucyrus-Erie	1	10⅝	10⅝	10⅝	— ⅛
Bucy-E 7% pf†	.30	109	109	109	....
Budd Mfg	11	4	3⅞	3⅞	— ⅛
Budd Mfg pf†	.30	67	66½	66½	— ¼
Budd Wheel	7	6⅞	6⅝	6⅝	— ⅛
Bullard Co	1	25⅞	25⅞	25⅞	— ⅛
Burling Mills pf	2	52	51	52	+ ¼
Burr Add M	5	8	7⅞	7⅞	— ⅛
Bush Terminal	2	2½	2½	2½	— ⅛
Butler Bros	1	5⅛	5⅛	5⅛	+ ⅛
Butler Bros pf	2	21⅛	21⅛	21⅛	+ ⅛
Butte Cop & Z	1	3⅜	3⅜	3⅜	....
Byers (AM) Co	1	8⅝	8⅝	8⅝	— ⅛
Byers AM pf†	1	83½	83½	83½	— ½
Byron Jackson	1	9⅜	9⅜	9⅜	+ ⅛
C					
Callahan Z-Ld	7	1½	¾	¾	....
Calumet & Hec	5	6⅛	6	6	— ⅛
Can Dry G Ale	3	12⅛	12⅛	12⅛	— ¼
Can Sou Ry†	.10	36⅜	36⅜	36⅜	— ⅝
Canad Pacific	1	3⅜	3⅜	3⅜	— ⅛
Capital Ad A	1	2¼	2¼	2¼	....
Carpenter Stl	2	27	27	27	....
Carriers & Gen	2	2⅜	2⅜	2⅜	....
Case (J I) Co	1	62¼	62¼	62¼	— ¼
Case (J I) pf†	.20	117¼	117¼	117¼	+1¼
Caterpil Tractr	3	46⅜	46¼	46⅜	— ⅛
Celanese Corp	6	22⅜	22¼	22¼	— ⅛
Celanese pr pf†	.20	118	118	118	....
Celotex Corp	7	9⅜	9½	9⅜	+ ⅛
Cent Foundry	2	1⅞	1⅜	1⅜	— ⅛
Cent Violeta Su	5	6	6	6	+ ⅛
Cerro de Pas	17	32½	31⅞	31⅞	— ⅝
Cert-td 6% pf†	2.60	31⅛	29½	30	—1⅛
Cham Pap & F	1	19⅛	19⅛	19⅛	— ⅛
Cham P&F pf†	1	103	103	103	+ ½
Checker Cab	2	13½	13	13	—1
Ches & Ohio	5	36½	36⅛	36⅛	— ⅜
Ches Corp	3	2⅞	2⅞	2⅞	+ ⅛
Chi & E Ill A	2	2⅝	2⅝	2⅝	— ⅛
Chi Grt West	1	2	2	2	....
Chi Grt W pf	4	6½	6	6	— ⅛
Chi Mail Or	1	6⅛	6⅛	6⅛	....
Chi Pneu Tool	1	13⅞	13⅞	13⅞	— ⅜
Chi Pne T cv pf	1	42	42	42	+ ½
Chickasha C O	7	13¼	12½	12⅝	— ⅝
Chrysler Corp	30	59⅛	58⅛	58⅜	— ⅝
City Ice & Fuel	2	10⅛	10⅛	10⅛	+ ⅛
City I & F pf†	2.20	103	103	103	+ ¼
City Stores	1	2½	2½	2½	....
Clev Graph Br	1	26⅛	26⅛	26⅛	+ ⅛
Climax Molyb	2	38⅝	38⅝	38⅝	— ⅛
Cluett Peabody	2	34⅝	34¼	34¼	— ⅜
Coca-Cola	2	89	88½	88½	—1½
Colgate-Palm-P	3	13½	13	13⅛	— ¼
Collins & Aik	1	20	20	20	....
Col Fuel & Iron	1	16⅛	16⅛	16⅛	— ⅜
Colum Br'cast A	1	15⅛	15⅛	15⅛	— ⅛
Colum G & El	27	3⅛	3	3⅛	+ ⅛
Colum Pict	1	4⅜	4⅜	4⅜	....
Colum Carbon	1	78	78	78	+ ½
Coml Credit	5	23⅛	23	23⅛	....
Coml Invest Tr	4	28⅝	28⅜	28⅜	— ⅛
Coml Inv T cv pf	1	104½	104½	104½	+ ½
Coml Solvents	8	10⅛	9⅞	9⅞	— ⅛
Comwl & Sou	129	⅛	⅛	⅛	....
Com & Sou pf	18	63	61½	61½	—2½
Comwlth Edis	15	25⅞	25⅛	25⅛	— ⅝
Congoleum-Nair	2	16⅛	16	16	....
Consol Aircr	12	29⅞	29⅛	29⅛	— ½
Con Cig pr pf†	.70	95⅛	94	94	— ½
Cons Coppermin	9	7⅛	7⅛	7⅛	— ⅛
Cons Edison	31	19	18⅞	18⅞	— ⅛
Cons Edison pf	7	99	98⅛	98⅛	— ⅛
Consol Film Ind	2	¾	¾	¾	....
Consol Oil	20	5⅞	5¾	5¾	— ⅛
Con RR Cuba pf	2	1⅝	1⅝	1⅝	+ ⅛
Consol'n Coal	5	5⅝	4⅜	5⅝	— ⅛
Consol'n Coal pf	1	24	24	24	—1½
Consum Pow pf	1	101⅛	101⅛	101⅛	— ⅛
Container Corp	3	14⅞	14⅜	14⅞	— ⅛
Cont Bak A	6	12⅞	12½	12½	— ⅜
Cont Bak B	2	⅜	⅜	⅜	....
Cont Bak pf	2	99	98¾	98¾	+ ⅛
Cont Can	2	34	34	34	....
Cont Diam Fib	1	8⅛	8⅛	8⅛	....
Cont Ins	5	40⅝	40⅛	40⅛	+ ⅛
Cont Motors	5	2⅞	2⅞	2⅞	....
Cont Oil Del	9	22⅝	22⅜	22⅜	— ⅜
Cont Steel	1	17	17	17	— ⅜
Copperweld Stl	1	14⅝	14⅝	14⅝	....
Cop'weld Stl pf	1	53⅛	53⅛	53⅛	+1
Corn Exch†	.10	41½	41½	41½	— ½
Corn Products	2	48	48	48	....
Corn Prod pf†	1.30	174½	173	174½	+2
Coty Inc	6	3⅞	3⅞	3⅞	....
Coty Internat	2	⅝	⅝	⅝	....
Crane Co	8	16⅛	16	16	— ¼
Crane Co cv pf†	.40	99¼	99	99	— ¼
Cream of Wh	1	15⅝	15⅝	15⅝	+ ⅛
Crosley Corp	3	8⅝	8	8	+ ⅛
Crown Cork&S	2	23	22⅞	23	+ ⅛
Crown Zellerb	1	12¼	12¼	12¼	....
Crucible Steel	7	38	37⅛	37⅛	—1
Crucible Stl pf	4	86⅜	86½	86⅜	....
Cuba R R pf†	2.20	4⅛	3⅞	4⅛	+ ½
Cuban-Am Sug	2	4⅝	4⅝	4⅝	— ⅛
Curtiss-Wright	85	8⅝	8⅝	8⅝	+ ⅛
Curtiss-Wr A	6	27⅞	27⅝	27⅞	+ ⅛
Cutler-Hammer	3	17⅜	16⅞	16⅞	— ½
D					
Davison Chem	2	7⅜	7⅜	7⅜	....
Dayton P&L pf	.10	111⅜	111⅜	111⅜	— ⅜
Deere & Co	34	23⅛	22⅞	22⅞	....
Del & Hudson	2	10⅛	10⅛	10⅛	— ⅛
Detroit Edison	26	22⅛	22⅛	22⅛	+ ⅛
Diamond Match	1	24⅛	24⅛	24⅛	....
Diam Match pf	1	36⅛	36⅛	36⅛	....
Dist Corp-Seas	4	14⅛	14⅛	14⅛	+ ⅛
Dome Mines	3	15⅛	15	15	— ¼
Douglas Aircraft	6	69⅜	68½	69⅛	—1⅜
Dow Chem	4	125⅛	124⅛	124⅜	—2½
Dresser Mfg	3	22⅝	22⅜	22⅝	— ⅜
du Pont de N	4	152⅛	152	152½	— ⅝
E					
Eastern Air L	3	25¼	24½	24½	— ⅛
Eastern Roll Mill	1	3⅛	3⅛	3⅛	....
Eastman Kodak	3	133⅜	132⅜	133⅜	+1
Eaton Mfg	2	31⅝	31⅛	31⅝	+ ⅛
El Auto-Lite	5	27⅛	27	27	— ¼
ElPower & Lt	5	1⅛	1⅛	1⅛	— ⅛
ElPow&Lt$6 pf	3	31¼	31	31	— ⅜
ElPow&Lt$7 pf	2	33	33	33	— ⅛
El Storage Bat	3	30⅛	30⅛	30⅛	— ⅛
Endicott-John	1	42½	42½	42½	+ ⅛
Eng Pub Serv	2	3⅝	3⅝	3⅝	— ⅛
Eng P$$6 pf	.10	82⅛	82⅛	82⅛	— ⅝
Equit Off Bldg	1	⅛	⅛	⅛	....
Erie R R	2	1⅛	1⅛	1⅛	....
Erie 1 pf	1	1¼	1¼	1¼	— ⅛
Evans Products	1	6⅝	6⅝	6⅝	....
F					
FairbanksMorse	5	38	37½	37½	— ⅛
Fajardo Sugar	1	17½	17½	17½	....
Fed Mot Truck	1	2½	2½	2½	....
Ferro Enam	1	12⅜	12⅜	12⅜	....
Fid P Fire Ins	1	40	40	40	+ ⅛
Firest T & R pf	1	102½	102½	102½	+ ⅛
First Nat Strs	3	35⅛	35⅛	35⅛	....
Flintkote	5	12½	12½	12⅛	....
Food Machinery	1	26	26	26	....
Foster Wheeler	5	15⅜	15⅜	15⅛	— ⅛
Foster Whl pf†	.80	125	123	123	—2
Francisco Sugar	1	2⅜	2⅜	2⅜	....
Freeport Sulph	2	36⅜	36¼	36¼	— ⅜
G					
Gabriel Co A	6	1⅞	1⅞	1⅞	— ⅛
Gair (Robert)	6	1⅞	1⅞	1⅞	— ⅛
Gair(Robert) pf	1	10⅛	10⅛	10⅛	....
Gar Wood Ind	36	4⅛	4⅛	4⅛	....
Gar Wood In pf	3	6⅜	6⅜	6⅜	....
Gen Am Invest	1	4⅛	4⅛	4⅛	+ ⅛
Gen Am Trans	1	53¼	53¼	53¼	— ⅛
Gen Baking	1	5⅜	5⅜	5⅜	....
Gen Bak pf†	.20	141	141	141	+ ½
Gen Bronze	2	4	4	4	+ ⅛
Gen Cable	2	4⅞	4⅜	4⅜	— ⅛
Gen Cable A	1	14	14	14	—1⅛
Gen Cable pf	3	92½	91½	92½	+1⅛
Gen Elec	44	32⅛	31⅜	31⅜	— ⅛
Gen Foods	4	36⅜	36⅜	36⅛	— ⅛
Gen Mills	1	80	80	80	+ ½
Gen M 5% pf†	.60	127¾	127¾	127¾	+ ¼
Gen Motors	34	39	38⅝	38⅝	— ⅛
Gen Motors pf	1	125¼	125¼	125¼	— ⅛
Gen Print Ink	3	6⅛	6	6	— ⅛
Gen Ry Signal	1	14⅝	14⅝	14⅝	— ⅛
Gen Real & Util	2	⅜	⅜	⅜	....
Gen Refract	1	21⅜	21⅜	21⅜	— ⅛
Gen SCast pf†	3.10	68⅛	66½	66½	—1⅝
Gen Tim Inst	1	22	22	22	+ ¼
Gen T & Rub	2	10⅝	10⅝	10⅝	— ⅛
Gillette Saf R	1	2⅞	2⅞	2⅞	— ⅛
Gillette S R pf	1	35⅛	35⅛	35⅛	+1
Gimbel Bros	1	6⅛	6⅛	6⅛	....
Glidden Co	1	14⅜	14⅜	14⅜	— ⅛
Gobel (Adolf)	3	1⅛	1⅛	1⅛	— ⅛
Goodrich (BF)	3	12⅞	12½	12½	— ⅛
Goodyear T & R	2	17⅜	17⅜	17⅜	— ⅛
Goth Silk Hos	3	1	1	1	....
Graham-Pge M	2	⅞	⅞	⅞	+ ⅛
Granby Con M	2	4⅜	4⅜	4⅜	....
Grant (W T)	1	31⅛	31⅛	31⅛	....
Gt Nor Ir O ct	3	16	15⅞	16	....
Gt Nor Ry pf	3	26⅜	25⅜	25⅜	— ⅜
Gt West Sug	1	24	24	24	+ ⅛
Gt W Sug pf†	.10	140	140	140	— ⅛
Green (H L)	1	32⅛	32⅛	32⅛	+ ⅛
Greyhound Cp	10	10⅞	10⅜	10⅜	....
Grum Airc En	1	15⅛	15⅛	15⅛	— ¼
Guantan S pf†	.50	18⅛	18	18	— ⅜
Gulf M & O pf	3	16	15⅞	15⅞	— ⅛
H					
Hall WP Print	3	14	14	14	....
Hat Corp Am A	6	5⅛	4⅞	4⅞	— ½
Hat C Am pf†	1	94⅜	93¼	93¼	—1¾
Hayes Mfg	3	2	2	2	....
Hecker Prod	1	6⅝	6⅝	6⅝	+ ⅛
Hercules Pow	1	70	70	70	—1
Hersh Ch cv pf	1	100	100	100	+ ½
Holly Sugar	3	14⅛	14⅛	14⅛	— ⅛
Homestake Min	7	46⅜	46⅛	46⅛	— ⅛
Houd-Hersh B	3	11⅝	11⅝	11⅝	— ⅛
Household F pf	1	108	108	108	+ ⅛
Houston Oil	2	4⅛	4⅛	4⅛	....
Howe Sound	2	30⅛	30⅛	30⅛	— ⅛
Hudson & Man	2	⅜	⅜	⅜	....
Hud & Man pf	2	2⅛	2⅛	2⅛	— ⅛
Hudson B M&S	6	17⅛	17⅛	17⅛	— ⅛
Hudson Motor	5	3⅛	3	3	— ⅛
Hupp Motor	4	⅜	⅜	⅜	....
I					
Illinois Central	7	7⅜	7⅛	7⅛	— ⅛
Ill Cent LL†	.10	39	39	39	— ⅛
Ill Central pf	1	17⅛	17⅛	17⅛	....
Indian Refin	1	6⅛	6⅛	6⅛	— ⅛
Indpls P & Lt	3	19⅛	19⅛	19⅛	....
Inger-Rand	1	100⅜	100⅜	100⅜	+ ⅛
Inland Steel	1	72⅛	72⅛	72⅛	— ⅛
Inspirat Copper	5	11⅜	11⅜	11⅜	— ⅛
Interlake Iron	4	8⅛	8⅛	8⅛	— ⅛
Int Agricultural	5	1⅜	1⅜	1⅜	....
Int Agr pr pf	1	43	43	43	....
Int Bus Machin	1	153½	153½	153½	— ½
Int Harvester	14	50⅛	50⅛	50⅛	— ⅛
Int Hydr-Elec A	1	1⅛	1⅛	1⅛	— ⅛
Int Mer Marine	4	7⅛	7	7⅛	+ ⅛
Int Nick Can	8	26	25⅜	25⅞	— ⅛
Int Nick Can pf	3	128	128	128	+1
Int Pap & Pow	8	14⅜	14⅛	14⅜	— ⅛
Int P & Pw pf	11	65⅞	65	65⅛	— ⅛
Int Shoe	3	28	28	28	— ⅛
Int Silver	4	38⅛	38	38	+ ½
Int Tel & Tel	16	2⅛	2	2⅛	+ ⅛
Interst Dept St	3	10	9⅞	9⅞	....
Island Crk Coal	1	32	32	32	+ ⅛
Island Cr C pf†	.20	134	134	134	+ ⅛
J					
Jarvis (W B)	1	10⅛	10⅛	10½	....
Johns-Manville	5	63	62½	63	....
Johns-Man pf†	.10	127	127	127	+2⅛
Jones & L St pf	4	104⅛	103⅜	104⅛	+ ⅛
K					
Kalam Sto & F	2	10⅛	10⅛	10⅛	....
Kan City South	1	4	4	4	....
Kelsey-H Wh A	1	14	14	14	+ ⅛
Kendall Co pf†	.20	99	99	99	....
Kennecott Cop	25	37⅛	36⅞	36⅞	— ⅛
Keyston S & W	2	13⅛	13⅛	13⅛	....
KinneyGR$5pf†	1.20	36⅛	36⅛	36⅛	....
Kresge (S S)	7	24⅛	24⅛	24⅛	— ⅛
Kress (S H)	2	25⅛	25⅛	25⅛	— ⅛
Kroger Grocery	2	25⅜	25⅜	25⅜	— ⅛
L					
Laclede Gas pf†	.60	29	28	28	— ⅛
Lane Bryant	2	9	9	9	....
Lehigh Port C	4	22⅜	22½	22½	....
Leh Val Coal pf	1	6⅛	6⅛	6⅛	....
Lehman Corp	8	21	20⅞	20⅞	— ⅜
Lehn & Fink	2	12⅞	12⅞	12⅞	— ⅛
Lerner Stores	1	21⅛	21⅛	21⅛	— ⅛
Lib-O-F Glass	7	27⅞	27⅝	27⅝	— ⅛
Libby Mc & L	3	5⅜	5⅛	5⅜	+ ⅛
Life Savers	1	34⅛	34⅛	34⅛	+ ⅛
Liggett & Myers	3	84	83½	83½	— ⅛
Liggett & My B	1	85⅜	85⅜	85⅜	+1
LimaLocomotive	1	26½	26½	26½	— ⅛
Link-Belt	1	30	30	30	— ⅛
Lion Oil Ref	1	11⅜	11⅜	11⅜	— ⅛
Liquid Carbonic	2	15⅛	15⅛	15⅛	....
Lockheed Airc	12	24⅛	23⅞	23⅞	—1
Loew's Inc	1	29⅞	29⅞	29⅞	— ½
Loew's Inc pf	1	107	107	107	....
Loft Inc	43	22⅜	21⅞	21⅞	— ⅜
Lone Star Cem	2	41⅛	41⅛	41⅛	— ⅜
Long-Bell Lbr A	1	2⅜	2⅜	2⅜	— ⅛
Lorillard (P)	6	17⅛	17⅛	17⅛	+ ⅛
Louisv & Nash	2	67⅛	67	67	— ⅛
M					
Mack Trucks	7	28⅜	28⅛	28⅛	— ⅛
Mad Sq Gar	3	12⅜	12⅜	12⅜	....
Magma Copper	1	26⅜	26⅜	26⅜	— ⅜
Manhattan Sh	2	13	13	13	— ⅛
Marine Midland	2	4⅛	4	4⅛	....
Mar SR pr pf†	1	8⅛	8⅛	8⅛	— ⅛
Marshall Field	6	15⅜	15⅜	15⅜	— ⅛
Martin GL Co	10	27⅜	27	27	— ⅛
Martin-Parry	7	8⅜	8⅜	8⅜	— ⅛
Masonite Corp	2	22⅛	21⅞	21⅞	— ⅛
Mathieson Alk	2	28⅜	28⅜	28⅜	+ ½
May Dept Stores	1	51⅛	51⅛	51⅛	—1
McCall Corp	1	12⅜	12⅜	12⅜	— ⅛
McCrory Stores	2	14⅛	14⅛	14⅛	+ ⅛
McGraw Elec	1	19⅞	19⅞	19⅞	+ ⅛
McIntyre Porc	11	33⅛	33	33⅛	....
McKess & Rob	9	3⅛	3⅛	3⅛	— ⅛
McKess&Rob pf	1	29⅜	29⅜	29⅜	....
Melville Shoe	3	29	29	29	— ¼
Mengel Co	11	4⅛	4⅛	4⅛	....
Mesta Machine	1	29½	29½	29½	—1
Miami Copper	1	7⅛	7⅛	7⅛	....
Mid-Cont Pet	2	16⅜	16⅜	16⅜	....
Midl Stl Prod	1	29	29	29	....
Mid St Pr 1pf†	.30	115	115	115	+ ½
Minn-Hon Reg	1	39⅜	39⅜	39⅜	— ¼
Minn-H pf B†	.20	107	107	107	— ¼
Minn-Moline	1	3⅛	3⅛	3⅛	+ ⅛
Mission Corp	11	10⅜	10⅜	10⅜	— ⅛
Monsanto Chem	1	80⅜	80⅜	80⅜	— ⅛
Mons Ch pf C†	1.40	111	111	111	....
Montgom Ward	16	36	35⅝	35⅝	— ⅝
Morris&Essex†	1.20	25	25	25	— ⅛
Motor Products	1	7⅜	7⅜	7⅜	....
Motor Wheel	4	14⅛	14⅛	14⅛	— ⅛
Mullins Mfg B	1	3⅜	3⅜	3⅜	....
MullinsMfg pf†	1.20	63	62½	62½	+ ¼
Murphy (G C)	1	66⅛	66⅛	66⅛	— ¼
Murphy(GC)pf†	.10	110	110	110	— ½
Murray Corp	1	5⅜	5⅜	5⅜	— ⅛
Myers(FE)&Bro	1	44	44	44	+1¼
N					
Nash-Kelvinator	8	4⅛	4	4⅛	+ ⅛
NashChat&StL†	.50	18	17½	17½	— ½
Nat Acme	4	18⅜	18⅛	18⅛	— ⅛
Nat Biscuit	12	16⅜	16⅛	16⅜	....
Nat Bond & Inv	1	10⅞	10⅞	10⅞	+ ¼
NatBond & Shr	1	16	16	16	....
Nat Cash Reg	1	12⅜	12⅜	12⅜	— ⅜
Nat CylinderG	3	10⅛	10	10⅛	....
Nat Dairy Pr	16	13⅜	13⅛	13⅜	....
Nat Dept Stores	1	5⅛	5⅛	5⅛	....
Nat Distillers	4	18½	18½	18½	+ ½
Nat Gypsum	4	6⅜	6⅛	6⅛	— ⅛
NatGypsum pf†	.10	81	81	81	+1¼
Nat Lead	5	16⅛	16⅜	16⅛	....
Nat Lead pfB†	.30	145½	145½	145½	+1½
Nat Mal&StlCas	8	21	20⅜	20⅜	— ¼
Nat Pow & Lt	9	6⅛	6⅛	6⅛	+ ⅛
Natl Steel	2	52½	52¼	52¼	— ¼
Nat Supply	7	6⅝	6⅛	6½	— ¼
NatSup$6 pf†	2.40	66	64½	65	—1
Nat Sup 5% pf	1	63⅜	63⅜	63⅜	— ⅜
Nat Supply$2 pf	11	13⅛	13⅛	13½	....
Nehi Corp	1	8⅜	8⅜	8⅜	....
Neisner Bros pf†	.70	71¼	71¼	71¼	....
Newmont Min	5	28⅜	28⅜	28⅜	— ⅜
Newport Indust	4	6⅛	6⅛	6⅛	— ⅛
Newpt NewsShip	3	24⅜	23⅜	23⅜	— ⅜
NY Central RR	32	12⅛	11⅞	11⅞	— ⅜
NY Chi&St L pf	9	36	35	35	—2¼
NYC Omnibus	1	17	17	17	— ¼
N Y Dock	1	5⅛	5⅛	5⅛	— ¼
N Y Shipbuilding	13	30	29⅜	29½	— ¾
Norf & Western	2	194½	194½	194½	+ ¼
Norf&West pf†	.50	114	114	114	+ ½
No Am Aviation	14	14⅛	13⅜	13⅜	— ⅜
North Amer Co	8	12⅜	12⅛	12⅛	....
NorACo 5¾% pf	4	53⅛	53¼	53⅛	+ ¼
Northern Cent	.10	97	97	97	....
Northern Pacific	9	6⅛	6⅛	6⅛	....
O					
Ohio Oil	45	9	8⅞	9	....
Oliver Farm Eq	3	20	20	20	....
Otis Elevator	1	15	15	15	....
Otis Steel	1	6⅞	6⅞	6⅞	— ⅛
Owens-Ill Glass	4	45	44⅞	44⅞	— ¼
P					
Pac Am Fish	1	8⅜	8⅜	8⅜	+ ⅛
Pac Coast 1pf†	.50	15	15	15	— ⅛
Pac Coast 2 pf	.80	6⅞	6¼	6¼	—1⅛
Pac Gas&Elec	4	24	23⅞	23⅞	— ⅛
Pac Mills	6	17	16⅞	16⅞	— ⅛
Pac Tel & Tel†	.60	119¼	118¼	118¼	—1
Pac West Oil	2	6⅞	6⅞	6⅞	— ⅛
Packard Motor	31	2⅜	2⅛	2⅛	....
Pan Airways	.48	12⅛	11⅞	12⅛	+ ⅛
Param Pict	5	11	10⅞	11	+ ⅛
Park Ut Con M	3	1⅛	1⅛	1⅛	....
Parke Davis	1	26⅛	26⅛	26⅛	....
Parker Rust-Pr	2	18	18	18	— ⅜
Pathe Film	2	8⅛	8⅛	8⅛	+ ⅛
Penney (J C)	3	79⅛	79⅛	79⅛	— ¼
Penn RR	12	23⅜	23⅛	23⅛	— ⅛
Peoples Drug	1	22⅜	22⅜	22⅜	....
Peoples GasL&C	2	39	39	39	....
Pere Marq pf†	.50	32⅛	31⅜	31⅜	— ⅜
Pere M pr pf†	.60	56⅛	56	56	— ⅛
Pet Milk	1	23	23	23	+ ⅛
Phelps Dodge	17	30⅛	29⅜	29⅜	— ⅛
Phila Co $6 pf†	.10	85⅛	85⅛	85⅛	+ ⅛
Philco Corp	3	10	9⅞	10	+ ⅛
Philip Morris	2	79	78½	78½	— ⅛
Phillips Pet	8	44	43⅛	43⅛	— ⅜
Pillsbury Flour	1	15⅛	15⅛	15⅛	— ⅛
Pitt & West Va†	.40	10⅛	10⅛	10⅛	— ⅛
Pitt Forgings	5	11⅛	11⅛	11⅛	— ⅛
Pitt Steel	2	6⅛	6⅛	6⅛	— ⅛
Pitt Steel pf B†	.80	57½	56	56	—1
Pitt Stl 5 pf†	.30	36	35½	35½	— ⅛
Pitt Stl pr pf†	.30	61	60	60	....
Plymouth Oil	1	15⅛	15⅛	15⅛	....
Poor & Co B	2	6⅛	6⅛	6⅛	+ ⅛
Postal Tel pf	14	9⅞	9½	9½	— ⅛
Pressed Stl Car	11	10⅜	10⅛	10⅜	....
Proctor & Gam	10	57⅛	56⅝	56⅝	+ ⅝
Pub Svc N J	15	21⅝	21⅛	21⅛	....
Pub S NJ $5 pf	1	98½	98½	98½	— ½
Pullman	5	26⅜	26⅛	26⅜	— ⅛
Pure Oil	9	9⅛	9⅛	9⅛	— ⅛
Pure Oil 5 pf	5	90⅛	90⅛	90⅛	— ⅛
Purity Bak	5	11⅛	10⅞	10⅞	....
R					
Radio Corp Am	32	4⅛	4	4	— ⅛
Radio-Keith Or	2	3⅛	3⅛	3⅛	....
Radio-K-Or pf	4	50	50	50	....
RR S Ill C Stk†	.40	3⅜	3⅜	3⅜	— ⅛
Real Silk Hos	1	1⅜	1⅜	1⅜	+ ⅛
Reis R&Co 1pf†	.30	8⅛	8⅛	8⅛	+ ⅛
Reming Rand	3	9	8⅞	8⅞	....
Repub Steel	13	19⅛	18⅞	18⅞	— ⅛
Rep Stl cv pf†	.20	100	100	100	+ ⅛
Rev C&B pf†	.60	108⅜	108⅜	108⅜	+ ⅜
Rev C&B 5¼pf†	1	66	66	66	+1
Reynolds Met	3	12	12	12	....
Reynolds M pf†	.50	91⅛	91⅛	91⅛	— ⅛
Reynolds Spring	3	7	7	7	— ⅛
Reynolds T B	8	31⅛	31⅛	31⅛	— ⅛
Richfield Oil	2	8	8	8	— ⅛
Ritter Dental	5	8⅜	8⅜	8⅜	— ⅛
Roan Ant Cop	1	4⅜	4⅜	4⅜	....
Ruberoid	8	16⅛	16⅛	16⅛	— ⅛
Rustless I & S	1	10⅛	10⅛	10⅛	....
S					
Safeway Stores	1	39⅛	39⅛	39⅛	— ⅜
Safe S 5% pf†	1.10	112½	112	112	—1
Savage Arms	19	13⅞	13⅜	13⅜	— ⅜
Schenley Distill	9	9⅜	9⅜	9⅜	....
Scott Paper pf†	.60	113	113	113	....
Scott Pa $4 pf†	.10	109½	109½	109½	....
Seaboard Oil	2	15⅛	15⅛	15⅛	— ⅛
Seagrave Corp	7	3⅛	3	3	— ⅛
Sears Roebuck	14	71⅞	71¼	71¼	— ⅛
Servel Inc	9	8⅜	8⅜	8⅜	— ⅛
Sharon Stl Cp	1	10⅜	10⅜	10⅜	— ⅛
Sharon St pf†	.30	65⅛	65⅛	65⅛	+ ⅛
Sharp & D pf	2	83	83	83	+ ⅛
Shattuck (F G)	4	5⅜	5⅜	5⅜	....
Shell Un Oil	14	14⅛	14	14	....
Simmons Co	1	18⅛	18⅛	18⅛	— ⅛
Skelly Oil	4	26⅜	26	26⅜	— ⅜
Sloss-Sh St pf†	.10	113	113	113	+1½
Smith A O Cp	7	20⅛	20⅛	20⅛	+ ⅛
Smith & C Ty	4	13⅛	13⅛	13⅛	+ ⅛
Socony-Vac	69	8⅜	8⅜	8⅜	— ⅛
S Am G & P	3	1⅛	1⅛	1⅛	....
So P Rico Sug	3	14⅛	14	14	— ½
Soeast Greyh L	2	15⅛	15⅛	15⅛	+ ⅛
Sou Cal Ed	16	23⅛	23⅛	23⅛	— ⅛
Sou Nat Gas	2	11⅛	11⅛	11⅛	— ⅛
South Pacific	22	11⅛	11⅛	11⅛	— ⅛
Southern Ry	8	12⅛	12⅛	12⅛	— ⅛
South Ry pf	10	20⅜	23⅜	23⅜	— ⅛
Sperry Corp	3	36⅜	35⅛	35⅛	— ⅛
Spiegel pf†	.20	48⅛	48⅛	48⅛	— ⅛
Square D Co	14	39	38⅛	38⅛	+ ⅛
Stand Brands	18	5⅛	5⅛	5⅛	— ⅛
Stand Gas & El	1	⅛	⅛	⅛	....
Std G & E $4 pf	3	2⅛	2⅛	2⅛	— ⅛
StG&E $6 pr pf	1	15⅜	15⅜	15⅜	— ⅛
Stand Oil Cal	18	21⅛	20	20	—1⅛
Stand Oil Ind	25	30⅜	29⅜	29⅜	— ⅜
Stand Oil N J	31	39⅛	38⅜	38⅜	— ⅜
Stan Oil Ohio	3	42⅛	42⅛	42⅛	....
Sterling Prod	2	56⅛	56	56	— ⅛
Stokely Bros	2	3⅛	3⅛	3⅛	+ ⅛
Studebaker Cor	3	5⅛	5⅛	5⅛	....
Sun Oil	3	54	53⅜	53⅜	— ⅛
Sun Oil pf A†	2.60	121	121	121	....
Sunshine Mns	1	8⅛	8⅛	8⅛	— ⅛
Superheater	3	16⅛	16⅛	16⅛	— ⅛
Superior Oil	10	2	2	2	....
Swift & Co	5	22⅜	22	22	....
Sym-Gould ww	2	6⅜	6⅜	6⅜	....
T					
Telautograph	1	2⅜	2⅜	2⅜	— ⅛
Tenn Corp	2	8⅛	8⅛	8⅛	....
Texas Corp	24	39⅛	39	39	— ⅛
Tex Gulf Sulph	4	36⅛	35⅜	35⅜	— ⅛
TexPac L Trust	3	5⅜	5⅜	5⅜	....
Thatcher Mfg	1	5⅛	5⅛	5⅛	....
Thermoid Co	5	4⅛	4⅛	4⅛	— ⅛
Thermoid pf†	.70	35⅛	35⅛	35⅛	— ⅛
Thompson Prod	1	28	28	28	+ ⅛
Thompson-Starr	3	⅜	⅜	⅜	....
Tide Wat A Oil	14	10⅛	10	10	— ⅛
Timken-D Axle	1	31⅛	31⅛	31⅛	— ⅛
Timken Roll B	2	43	43⅜	43⅜	—1¼
Transamerica	6	4⅜	4⅛	4⅜	+ ⅛
Tran & Wes Air	4	11⅛	11⅛	11⅛	— ⅛
Tri-Cont Corp	3	1⅛	1⅛	1⅛	....
Tri-Cont pf†	.60	66½	66½	66½	+ ⅛
Twent C-Fox F	3	5⅜	5⅜	5⅜	— ⅛
Twin City R Tr	1	1	1	1	....
Twin Coach	1	7⅛	7⅛	7⅛	....
U					
Underwood-Ell	11	32⅜	33½	32⅜	+ ⅛
Union Carbide	18	71⅜	70⅜	70⅜	—1⅛
Union Oil Cal	5	13⅜	13⅜	13⅜	— ⅛
Union Pacific	1	80⅛	80⅛	80⅛	— ⅛
Union Pacific pf	2	82⅜	82⅜	82⅜	....
Union Prem F S	1	11⅜	11⅜	11⅜	....
United Air Lines	9	10⅛	10	10	— ¼
United Aircraft	17	40	39⅛	39¼	— ⅜
United Carbon	2	46	46	46	....
United Corp	8	⅛	⅛	⅛	....
United Corp pf	2	3⅛	3⅛	3⅛	....
United Drug	2	3⅛	3⅛	3⅛	....
United El Coal	1	4	4	4	+ ⅛
United Eng&Fd	1	35⅛	35⅛	35⅛	— ⅛
Unit Fruit	6	65⅛	65⅛	65⅛	— ⅛
United Gas Imp	6	7	6⅞	7	+ ⅛
Unit Mer&Mfr	5	10⅛	10⅛	10⅛	....
U S Distrib pf†	.30	14	14	14	— ⅛
U S Hoffman M	1	7⅛	7⅛	7⅛	+ ⅛
U S Indus Alco	3	24⅛	24⅜	24⅜	— ⅛
U S Leather A	1	7⅛	7⅛	7⅛	— ⅛
U S Pipe&Fdry	1	27⅛	27⅛	27⅛	— ⅛
U S Plywood	3	21	21	21	....
U S Real & Imp	1	1⅛	1⅛	1⅛	+ ⅛
U S Rubber	17	21⅜	21⅛	21⅛	— ⅜
U S Rubber1pf	1	91⅛	91⅛	91⅛	+ ⅛
U S Smelt R&M	4	61	60	60	—1
U SSmR&M pf	1	73	73	73	....
U S Steel	61	56⅛	55⅛	55⅛	— ⅜
U S Steel pf	3	119⅛	119	119⅛	— ⅛
U S Tobac pf†	.20	45	45	45	....
Univ-Cyclops St	1	14	14	14	+ ¼
Univ Pict1pf†	.30	147	146⅛	146⅛	—2
V					
Vanadium Corp	4	25⅛	24⅛	24⅛	—1
Va-Caro Chem	2	1⅜	1⅜	1⅜	....
VaIrC & P pf†	.20	17⅛	17⅛	17⅛	— ⅛
Virginian Ry	2	38⅜	38⅛	38⅛	+ ⅛
Virginian Ry pf	2	32	32	32	— ⅛
W					
Wabash pf A	5	⅜	⅜	⅜	....
Waldorf Sys	1	8⅜	8⅜	8⅜	....
Walgreen pf ww	1	99⅛	99⅛	99⅛	....
Walker(H) G&W	1	27	27	27	— ⅛
Walworth Co	2	4⅜	4⅜	4⅜	— ⅛
Ward Baking pf	1	18	18	18	— ⅛
WarnerBros Pic	11	3⅜	3⅜	3⅜	....
Warren Bros	75	1⅛	1	1⅛	+ ⅛
WarBro cv pf†	10.50	13⅛	11⅜	12⅛	+1⅛
Wash Gas Lt	2	19⅞	19⅜	19⅞	+ ⅜
Wayne Pump	1	17	17	17	....
WebsterEisenlohr	1	2⅜	2⅜	2⅜	....
Wesson O&S	1	22⅛	22⅛	22⅛	....
Wesson O&S pf	2	73	72	72	....
West Pen El A†	.10	99⅜	99⅜	99⅜	+ ⅛
WestPeEl7%pf†	.30	102	102	102	....
WestPePowpf†	1.70	114⅜	114⅛	114⅛	— ⅛
West Auto Sup	3	27⅛	27⅛	27⅛	— ⅛
West Maryland	1	2⅜	2⅜	2⅜	....
West Union Tel	10	24⅜	23⅜	23⅜	— ⅜
Westing Air Br	6	21	20⅞	20⅞	— ⅛
West El & Mfg	16	95⅛	94⅛	95⅛	—2½
West E&M pf†	.20	133	133	133	—2½
Weston El Inst	1	29⅜	29⅜	29⅜	+ ⅛
Wheel&LEriepf†	.30	97	97	97	+ ⅛
Wheeling Steel	2	23⅛	22⅜	22⅜	— ⅜
White Motor	2	14⅜	14⅛	14⅛	— ⅛
WhiteSewing Mh	4	4⅜	4⅜	4⅜	....
WhiteSewMpf	1	51⅛	51⅛	51⅛	+6⅛
White SewM pref	1	25	25	25	....
Wilcox Oil&Gas	2	2	2	2	....
Willys-Overld	7	1⅜	1⅛	1½	....
Willys-Overld pf	3	3⅜	3⅜	3⅜	— ⅛
Wilson & Co	2	4⅜	4⅛	4⅛	— ⅛
Woolworth(FW)	10	28⅜	28⅛	28⅛	— ⅛
Worthingt P&M	1	20⅛	20⅛	20⅛	— ⅛
Wright Aero†	1.40	98	97	97	—3
Wrigley (W) Jr	1	68⅜	68⅜	68⅜	+1¼
Y					
Yale & Towne	2	20⅛	20⅛	20⅛	+ ⅛
Yellow Tr & C	14	13⅜	13⅛	13⅛	— ⅛
Youngst Sh&T	3	35	34⅜	34⅜	— ⅜
Youngst Sh&Tpf	1	88	88	88	....
Youngst Stl Dr	5	16	15⅞	15⅞	— ⅜
Z					
Zenith Radio	3	12⅛	11⅜	11⅜	— ⅜
Zonite Products	1	1⅜	1⅜	1⅜	....

United States Treasury Notes

(Reported by Robert C. Jones & Co.)

(Exempt from all income taxes, both normal and surtax.)

Outstanding (Millions.)	Issue.	Coupon.	Maturity	Bid.	Asked	Approx. Yield.
$204	Notes	1¼	12-15-41	101.31	102.1	....
426	Notes	1⅛	3-15-42	102.12	102.14	....
342	Notes	2	9-15-42	103.14	103.16	....
232	Notes	1¾	12-15-42	103.8	103.10	....
65	Notes	1⅛	3-15-43	101.3	101.5	.07
629	Notes	1⅛	6-15-43	102.3	102.5	.03
276	Notes	1	9-15-43	101.31	102.1	.09
421	Notes	1⅛	12-15-43	102.11	102.13	.15
515	Notes	1	3-15-44	101.30	102	.26
416	Notes	¾	6-15-44	101.6	101.8	.33
283	Notes	1	9-15-44	102.1	102.3	.35
635	Notes	¾	9-15-44	100.9	100.11	.64
718	Notes	¾	3-15-45	101.4	101.6	.43
531	Notes	¾	12-15-45	100.4	100.6	.71

(Figures after decimals are 32ds of a point.)

Federal Land Bank Bonds

Outstanding (Millions.)	Rate.	Maturity.	Bid	Asked
$238	3	7-55-45	108¼	108¾
203	3	1-56-46	109⅛	109¾
213	3	5-56-46	110	110⅛
162	3¼	5-55-45	109⅛	109¾
136	4	7-46-44	110⅛	110¾

United States Treasury Bills

(Exempt from all income taxes, both normal and surtax.)

Outstanding (Millions.)		Maturities		*Bid.	Asked
$100	June	25.	1941	.06	....
500	July	2. 9. 16. 23. 30.	1941	.10	....
400	August	6. 13. 20. 27.	1941	.12	....
600	September	3. 10. 17.	1941	.13	....

(*Quotations are discount from par.)

Short Treasury Guaranteed Issues

Outstanding (Millions.)	Issue.	Rate.	Maturity.	Bid.	Asked.	Approx. Yield.
$203	CCC	⅝	8-1-41	100.15	100.17	....
204	CCC	1	11-15-41	100.19	100.21	....
289	CCC	¾	5-1-43	100.25	100.27	.29
211	RFC	⅞	7-20-41	100.19	100.21	....
297	RFC	⅞	11-1-41	100.19	100.21	....
310	RFC	⅞	1-15-42	100.19	100.21	....
276	RFC	1	7-1-42	100.31	101.2	....
320	RFC	⅜	10-15-42	100.20	100.22	.38
324	RFC	1⅛	7-15-43	101.1	101.3	.50
100	USHA	⅜	11-1-41	100.1	100.4	....
114	USHA	1⅜	2-1-44	102.13	102.17	.40

(Figures after decimals are 32ds of a point.)

F.H.L.B. Debentures and F.N.M.A. Notes

Outstanding (Millions.)	Issue.	Rate.	Maturity.	Bid.	Asked.	Approx. Yield.
$32	FHLB	⅝	4-15-42	100.7	100.10	....
23½	FHLB	2	4-1-43	102.21	102.24	....
29	FNMA	2	5-16-43	101.10	101.13	....
85	FNMA	1⅜	1944-40	101.21	101.24	.34

Transactions on N. Y. Curb Market

By the Associated Press

Total stock sales yesterday, 67,000 shares; year ago, 73,205 shares.

Sales in hundreds.	High	Low	Close
A			
1 †Allied Prod (1)	15⅞	15⅜	15⅞
1 †Am Centrifugal	⅛	⅛	⅛
1 †Am Cit P&L B	⅛	⅛	⅛
10 Am Cyan B (.60)	37⅜	37⅛	37⅜
3 Am G & El pf(4¾)	106⅛	106⅛	106⅛
3 †Am Gen (.15g)	2⅛	2⅛	2⅛
4 Am Lt & T (1.20)	12⅜	12⅜	12⅜
1 Am Lt & T pf(1½)	28	28	28
1 Am Meter (1½g)	28	28	28
2 †Am Seal-Kap(.12g)	3⅜	3⅛	3⅜
10 Am Superpow	⅛	⅛	⅛
3 Am Superpow pf	3⅛	3⅜	3⅜
3 Ark Nat Gas A	⅛	⅛	⅛
1 †Aro Equip(.15g)	7⅛	7⅛	7⅛
1 †Ashland O & R(.40)	4⅜	4⅜	4⅜
4 Atl Cst Fish	2⅜	2⅛	2⅜
2 †Auburn Cen Mfg	3⅛	3⅛	3⅛
B			
4 Babcock & Wil(½g)	28⅛	27⅞	28⅛
1 †Baldwin Loco war	4⅜	4⅜	4⅜
11 †Beech Airc	6⅛	6⅛	6⅛
2 †Bell Airc	18⅜	18⅛	18⅜
2 †Bellanca Airc	3	3	3
1 †Berk & G Furn	⅜	⅜	⅜
1 †Birds S Fdy(½g)	7	6⅞	6⅞
7 Bliss (E W)	16⅛	16⅛	16⅛
1 †Blumenthal (S)	6⅛	6⅛	6⅛
1 Braz Tr & L	4⅛	4⅛	4⅛
6 †Breeze Corp (1e)	9⅛	9	9⅛
8 †Brewst Aero (¼e)	10¼	9⅜	9⅜
2 Brill A	2⅛	2⅛	2⅛
1 Brill B	⅛	⅛	½
1.50 Brill pf	43	42¼	42¼
3 †Brown-F Dist	1⅛	1⅛	1⅛
1 Bruce (EL) (½g)	12	12	12
1 Buckeye P L (2g)	41⅛	41⅛	41⅛
2 BufN&EP pf (1.60)	16⅜	16⅛	16⅛
2 Bunk Hill & S (1)	10⅜	10⅜	10⅜
1 †Burry Biscuit	⅜	⅜	⅜
C			
3 †Callite Tung (.10e)	2⅜	2⅜	2⅜
2 Carib Syn	1⅛	1⅛	1⅛
2 †Catalin Am (.10g)	3⅜	3⅜	3⅜
1 †Cen Ohio Stl (.35g)	8⅛	8⅛	8⅛
1 †Cen St El	⅛	⅛	⅛
1 †Cessna Airc	3⅜	3⅜	3⅜
1 Chesebrough (4a)	88⅜	88⅜	88⅜
2 Cities Service	4	3⅞	4
3 Cleve ElIllum(2½)	37	36⅛	36⅛
3 Colum O&G	1⅜	1⅜	1⅜
2 †Cons Biscuit (.10g)	2	2	2
1 †ConsG&S Bal(3.60)	59	59	59
1 Cons Stl Corp	5⅜	5⅜	5⅜
3 Cont Rol & Stl	6⅛	6⅛	6⅛
1 †Cooper-Bess	7⅜	7⅜	7⅜
1 Copper Range(.30e)	5⅜	5⅜	5⅜
2 †Cosden Petro	1⅛	1⅛	1⅛
1 Creole Pet (½a)	15⅞	15⅞	15⅞
1 Crocker-Wh El M	4⅛	4⅛	4⅛
2 Crown CIntA (.20k)	4⅜	4⅜	4⅜
1 †Crown Drug (.05g)	1	1	1
2 †Cuban Atl Sug(½e)	7⅛	7⅛	7⅛
D			
1 †Derby Oil	1⅜	1⅜	1⅜
7 †Divco Tw Trk(½g)	6⅜	6⅜	6⅜
1 Duval Tex S(½g)XD	7	7	7
E			
1 Eagle Pich Ld(.20g)	8½	8½	8½
1 East G&F 6pf(1½k)	33	33	33
2 East Sta Corp	½	½	½
17 El Bond & Sh	2⅛	2⅛	2⅛
17 El Bond&Sh pf (6)	57	55⅜	55⅜
3 El Bo & Sh $5 pf(5)	50	50	50
2 †Emerson Elec(.10e)	4⅜	4⅜	4⅜
1 †Esquire Inc (.30g)	2⅜	2⅜	2⅜
F			
1.50 Fla P&L $7pf(4.38k)	130	129¼	129¼
1 Ford M Can A (h1)	10⅛	10⅛	10⅛
1 †Froedt G pf (1.20)	18⅛	18⅛	18⅛
G			
1 Gen Firepfs (.85g)	14	14	14
5 Glen Ald Coal (½g)	11⅜	11⅜	11⅜
5 Goldfield Con	⅛	⅛	⅛
2 Gray Mfg	3⅛	3⅛	3⅛
6 Gulf Oil (1)	34⅜	34	34
H			
1 Hall Lamp (.40g)	4⅜	4⅜	4⅜
1 †Hat CorpAmB(.30e)	4⅛	4⅛	4⅛
4 †Hecla Min (.45g)	5⅜	5⅜	5⅜
1 †Hoe (R) & Co A	9⅜	9⅜	9⅜
4 Humble Oil (¾g)	59	58⅜	58⅜
2 †Hum-R F (.30g)	5⅛	5⅛	5⅛
1 †Huylers	⅛	⅛	⅛
3 †Hygrade Fd	1⅜	1⅜	1⅜
I			
2 †Ill Iowa Pow divct	3⅜	3⅜	3⅜
1 †Ill Iowa Pw pf(2k)	27⅛	27⅛	27⅛
3 Imp Oil Ltd (h½)	6⅜	6⅜	6⅜
1 †Int Hyd-El pf	4⅛	4⅛	4⅛
15 †Int Pap&Pow war	1⅜	1⅛	1⅜
3 †Int Petrol (h1)	9⅛	9⅛	9⅛
10 †Int Vitamin (.30)	4⅜	4	4⅜
3 †Int Home Eq (.80)	9⅛	9⅛	9⅛
1 Iron Firem vtc(1.20)	17	17	17
J			
2 Jones & Lau Stl	26⅛	26	26⅛
K			
3 †Kingston Pro (.1g)	1⅛	1⅛	1⅛
1 †Kirby Pet (.10g)	2	2	2
L			
3 Lake ShoreM(h.85g)	10½	10½	10½
1 Lakey Fdy&M (.20g)	3⅛	3⅛	3⅛
1 †Le Tourneau (2)	30⅜	30⅜	30⅜
1 †Lehigh C&N (.30e)	3⅜	3⅜	3⅜
1 †Leonard Oil Dev	⅛	⅛	⅛
3 Line Material (½e)	7⅛	7⅛	7⅛
5 Lone StarGas (.20g)	9	8⅜	8⅜
45 Long Is Ltg	⅛	⅛	⅛
3 †Louis L&E (.20g)	4⅜	4⅜	4⅜
M			
6 †McCord Rad B	1	1	1
4 McWill Dredg	8⅛	8⅛	8⅛
1 Mesabi Iron	⅛	⅛	⅛
1 Michigan Sug	1	1	1
4 Mich Sug pf (.30g)	6⅛	6⅛	6⅛
1 Mid St P A vtc(.37g)	3⅜	3⅜	3⅜
5 †Midwest Oil (.90)	7⅛	7⅛	7⅛
12 †Mt City Cop (¼e)	2⅜	2⅜	2⅜
1 Mount Prod (.60)	5⅛	5⅛	5⅛
N			
5 †Nat Bellas Hess	⅜	⅜	⅜
1 †Nat City Lines (1)	13	13	13
1 †Nat Fuel G (1)	11⅛	11	11
5.25 Nat P&L pf (6)	99	98⅜	99
1 Nat Sug Ref	8⅛	8⅛	8⅛
9 Nat Trans (½g)	12	12	12
1.25 †N E PA 6pf (2½k)	35	35	35
3 †New Idea Inc(.60)	16⅛	15⅛	15⅛
1 †N Y Merch (.60e)	7⅛	7⅛	7⅛
1 †N Y Ship fd sh(1g)	27⅛	27⅛	27⅛
1 †Niag Hud Pw (.10e)	2½	2½	2½
1 Nor Am L&P pf	82	81⅜	81⅜
1.30 †Nor Am R pr pf(3)	51	51	51
4 Nor Sta Pw A	5⅛	5⅛	5⅛
1 †Novadel-Ag (2)	21⅛	21⅛	21⅛
P			
6 PacG&E 6 pf (1½)	31⅜	31⅜	31⅜
1 †Pantepec Oil Ven	3⅜	3⅜	3⅜
12 Penroad (.20e)	2⅜	2⅜	2⅜
1 Pa Gas & El A	⅛	⅛	⅛
4 †Phoenix Sec	6⅜	6⅛	6⅛
1 †Phoen Sec pf	38⅜	38	38
1 †Pitney-Bowes (.40)	6⅛	6⅛	6⅛
4 †Pitts Pl Gl (2g)	78⅜	78⅜	78⅜
4 †Premier Gld (h.12)	1⅛	1⅛	1⅛
2.25 Pug SdP&L $6 pf	51	50⅛	50⅛
R			
1 †RKO opt war	⅜	⅜	⅜
3 †Red Bank Oil	⅜	⅜	⅜
6 †Reiter-Fost	⅛	⅛	⅛
2 †Republic Avia	3⅜	3½	3½
1 RioGrandeValG vtc	⅛	⅛	⅛
2 †Root Pet pf	11	10⅞	10⅞
1 †Ryan Aero	3⅜	3⅜	3⅜
2 †Ryerson & Haynes	⅜	⅜	⅜
S			
13 St Regis Pap	2	2	2
1.75 St Regis Pap pf	98⅜	97	97⅜
3 †Salt Dome Oil	2⅛	2½	2⅛
1 †Schulte (DA)	⅛	⅛	⅛
1 Seeal Lock & H	⅛	⅛	⅛
1 †Sel Ind pr (5½)	46	46	46
2 †Shat-Denn (½g)	3⅜	3⅜	3⅜
2 Sherwin-Wms(1½g)	74⅜	74⅜	74⅜
2 †South Royal(.10g)	5⅛	5⅛	5⅛
1 †Spencer Shoe	2⅜	2⅜	2⅜
1 †Stand Cap&S(.60e)	3⅜	3⅜	3⅜
3 †St Oil Ky (1)	18⅛	18⅛	18⅛
1 †Stand Prod (½g)	9⅛	9⅛	9⅛
3 †Std Stl Spg (½g)	19⅛	19	19⅛
2 †Stand Tube B	1⅛	1⅛	1⅛
3 †Sterl Al Pr (1.20e)	5⅜	5⅜	5⅜
1 Sullivan Mach	12	12	12
19 †Sunray Oil (.05g)	2	1⅞	2
T			
1 Taggart	2⅛	2⅛	2⅛
1 †Technicolor (½g)	8⅜	8⅜	8⅜
1 †Tonopah Min	⅛	⅛	⅛
1 †Transwest Oil	3⅜	3⅜	3⅜
U			
1 †Unit Airc Pr (½g)	6	6	6
1 †Unit Cig-Wh Stra	⅛	⅛	⅛
35 Unit Gas	⅛	⅛	⅛
2 Unit Gas pf (4½k)	114⅛	114⅛	114⅛
5 Unit Gas war	⅛	⅛	⅛
1 Unit Lt & Pow A	⅜	⅜	⅜
1 Unit Lt & P pf	23⅛	23⅛	23⅛
1 †Unit Specialts(.60a)	9⅛	9⅛	9⅛
2 †U S & Int Sec	⅛	⅛	⅛
1 †U S Lines pf	4⅛	4⅛	4⅛
1 U S Rub Recl	3⅜	3⅜	3⅜
2 †Unit Wall Pap	1⅛	1⅛	1⅛
3 †Univ Corp vtc	6⅛	6	6
6 Utah-Idaho S (.15g)	2⅛	2½	2⅛
1.50 Utah P&L pf (5¼k)	69	69	69
3.75 Util Equit pr (1k)	47½	46⅜	47
V			
1 †Venezuel Pet	2⅜	2⅜	2⅜
1 †Vultee Airc	6⅜	6⅜	6⅜
W			
1 Wag B vtc (.60g)XD	9	9	9
1 †Wentwth Mfg(.20g)	2	2	2
2 †West Va C & C	3⅛	3⅛	3⅛
1 West Air Lines	3⅜	3⅜	3⅜
1 †Wolverine T (½g)	4⅜	4⅜	4⅜
15 Wright Harg (h.40)	3⅜	3⅛	3⅜

†Stocks so marked are fully listed on the Curb Exchange. All others are dealt on an unlisted trading basis.

Rates of dividends in the foregoing table are annual disbursements based on the last quarterly or semiannual declaration. Unless otherwise noted, special or extra dividends are not included.

XD—Ex dividend. XR—Ex rights. (a) Also extra or extras. (d) Cash or stock. (e) Paid last year. (f) Payable in stock. (g) Declared or paid so far this year. (h) Payable in Canadian funds. (k) Accumulated dividend paid or declared this year. (ur) Under rule. (ww) With warrants. (xw) Without warrants. (war) Warrants.

Curb Bonds

Total bond sales yesterday, $800,000; year ago, $87,000.

Sales in thousands.	High	Low	Close
DOMESTIC BONDS			
A			
4 Ala Pow 4½ '67	101⅜	101⅜	101⅜
18 Am P & L 6 2016	108⅛	108⅛	108⅛
11 As Elec 4½ '53	44	43½	43⅜
2 As G & E 5 '68	13	13	13
13 As G & E 4½ '49	13¼	13	13¼
B			
3 †Baldw L 6 '50	117	116	116
C			
10 Cen St El 5½ '54	15⅛	15⅛	15⅛
7 Cen St P&L 5½ '53	100	100	100
3 Cities Ser 5 '58	89½	89¼	89½
18 Cities Ser 5 '50	90	89⅜	90
5 Cit S P & L 5½ '49	98⅜	98⅛	98⅜
22 Cit S Pow 5½ '52	98⅛	98⅛	98⅛
4 Commun P&L 5 '57	101⅜	101⅜	101⅜
11 Cont G&E 5 '58 A	98⅛	97⅞	98⅛
10 Cudahy Pack 3¾ '55	102	101⅞	101⅞
E			
17 †East G & F 4 '56A	88⅜	88⅜	88⅜
15 Elec P&L 5 2030	92⅛	92¼	92¼
F			
7 Fla P&L 5 '54	105	104⅜	104⅜
16 Glen Ald Coal 4 '65	87⅛	87	87
I			
5 Ill Pow & L 6 '53	107⅞	107⅜	107⅞
3 Ind Svc 5 '50	78⅜	78⅛	78⅜
12 Inters Pow 6 '52	32⅛	31	31
11 Inters Pow 5 '57	77½	77	77
L			
1 Lou P & L 5 '57	107⅞	107⅞	107⅞
M			
4 Milw G Lt 4½ '67	105⅞	105⅞	105⅞
3 Minn P & L 4½ '78	104⅜	104⅜	104⅜
3 Miss Pow 5 '55	105⅛	105⅛	105⅛
N			
5 Nev Cal E 5 '56	98⅞	98⅜	98⅜
10 N Eng G&E 5 '50	59½	58½	58½
28 N Eng G&E 5 '47	59⅜	59	59
8 N Eng Pow 5½ '54	94⅛	93⅜	93⅜
23 N Eng Pow 5 '48	90½	90⅜	90⅜
1 N Orl P S 6 '49 A	102⅜	102⅜	102⅜
O			
7 Ohio Pow 3¼ '68	108⅜	108⅜	108⅜
8 †Okla N Gas 3¾ '55	106½	106½	106½
P			
11 Pac P & L 5 '55	99¼	99	99¼
3 Pen C P&L 4½ '77	105⅛	105⅛	105⅛
3 Peo G L&C 4 '81 B	104⅜	103⅜	104
1 Portland G&C 5 '40	99⅛	99⅛	99⅛
3 Pug Sd P&L 5½ '49	102½	102⅛	102⅛
1 Pug Sd P&L 5 '50C	103	103	103
6 P Sd P&L 4½ '50 D	102	102	102
S			
7 †Scullin Stl 3 '51	82⅛	81⅜	82⅛
1 Stand G&E 6 '48 st	87⅜	87⅜	87⅜
11 Stand G&E 6 '51	87⅜	87⅜	87⅜
5 Stand G&E 6 '66	87⅜	87½	87⅛
1 Stand P&L 6 '57	87⅛	87⅛	87⅛
T			
2 Tex El S 5 '60	107½	107¼	107⅜
1 Tex P&L 5 '56	107⅜	107⅜	107⅜
5 Twin CRT 5½ '52A	59⅜	59⅜	59⅜
U			
30 Unit L & P 6 '75	100	99⅜	99⅜
41 Unit L&Ry 5½ '52	100½	100⅛	100⅛
1 West Newsp U 6 '44	64⅛	64⅛	64⅛
FOREIGN BONDS			
3 Cauca Val 7 '48	8⅛	8⅛	8⅛

†Bonds so marked are fully listed on the Curb Exchange. All others are dealt on an unlisted trading basis.

§Matured bonds. Negotiability impaired pending investigation.

(ur) Under rule. (ww) With warrants. (xw) Without warrants. (war) Warrants.

United States Treasury Position

By the Associated Press

The position of the Treasury June 18, compared with comparable date a year ago:

	June 18, 1941	June 18, 1940
Receipts	$124,373,106.72	$82,098,891.14
Expenditures	74,229,352.70	31,930,346.84
Net Balance	2,727,729,073.62	1,979,986,012.94
Working balance included	1,979,309,324.09	1,282,634,058.06
Customs receipts for month	22,623,041.50	16,326,813.15
Receipts for fiscal year (July 1)	7,213,150,667.02	5,655,601,533.20
Expenditures	12,153,753,805.66	9,300,381,608.40
Excess of expenditures	4,940,603,138.64	3,644,780,075.20
Gross debt	48,778,609,291.17	42,962,756,147.32
Increase over previous day	40,604,925.27	
Gold assets	22,611,614,958.30	19,507,917,662.46

Security Averages

Stocks	50 Ind.	20 RRs.	20 Utl.	90 Ttl.
Yesterday	96.2	28.2	45.1	77.5
Previous day	97.5	28.6	45.3	78.4
Week ago	97.1	28.9	45.3	78.2
Month ago	93.9	28.5	44.3	75.3
Year ago	107.2	26.5	65.1	88.0
Two yrs. ago	97.2	22.7	56.8	79.1
1940 high	124.3	33.3	72.2	101.9
1940 low	84.5	21.5	51.9	69.7
1939 high	131.7	37.7	74.5	106.4
1939 low	96.0	23.4	58.2	79.4

Bonds	20 Ind.	20 RRs.	20 Util.	60 Ttl.
Yesterday	90.6	65.4	101.1	85.7
Previous day	90.6	65.4	101.2	85.7
Week ago	90.4	65.9	101.3	85.9
Month ago	90.0	66.7	101.3	86.0
Year ago	84.8	54.1	101.0	80.0
Two yrs. ago	80.6	54.7	95.1	76.8
1940 high	90.5	62.2	102.3	84.4
1940 low	83.2	48.8	97.1	76.5
1939 high	88.0	64.0	102.8	84.6
1939 low	83.2	51.9	97.0	78.0

(1926 average equals 100.)

Nats Beat Cleveland In Ninth, 7-6

NATS, from Page 16.

number the Indians made against Hudson, Masterson and Carrasquel.

Ken Keltner's twelfth homer of the season—an enormous blast into the leftfield stands—set the Indians up in a 1-0 lead in the first inning and three successive hits with two out in the third made it 2-0. Mack opened the fourth with a double, took third on Case's muff and scored on Hemsley's single to put the Indians in front 3-0.

Campbell Throws Wild

Left-handed Al Smith, who had been holding the Nats scoreless with the aid of a pair of double plays, gave up two runs in the fifth. The Nats went out and got them, rather. Case opened the inning with a single to left, took second on a wild pitch, and scored on Bloodworth's long double to center. Evans singled to left, and Bloodworth who did not break quickly on the hit was ready to hold up at third, but Campbell made a wild return to the infield and when Catcher Hemsley left home plate uncovered in retrieving the ball, Bloodworth streaked home.

A single by Buddy Lewis launched the tying run for the Nats in the sixth. Travis followed with a Texas leaguer that moved Lewis to third and Mickey Vernon got him home with an infield out.

Forced Into Retake

With the aid of a fast double play started by Bloodworth in the seventh, Masterson was holding the Indians scoreless through the sixth, seventh and eighth. The Nats meanwhile moved three runs in front.

Against Smith in the seventh, they picked up a run to go in front, 4-3. Bloodworth singled and was sacrificed to second by Masterson. With two out, Archie singled to center to score Bloodworth.

In the eighth, the Nats seemingly clinched the ball game. Lewis opened with a double to left. With two out, Case scored him with a single to center, and Bloodworth rapped a second double against the centerfield wall to score Case.

That made the score 6-3, but Masterson threatened to pitch it away in the ninth, and the Nats were forced to rewin the ball game.

Work of the Nats

	G.	AB.	R.	H.	2b.	3b.	Hr.	Rbi.	Pct.
Anderson	14	8	1	3	0	0	0	0	.375
Kennedy	13	25	3	9	0	1	0	3	.360
Travis	56	221	43	78	14	9	6	43	.353
Vernon	43	157	20	50	10	4	5	23	.318
Lewis	59	245	41	78	15	5	5	23	.318
Cramer	60	260	40	81	10	3	1	32	.312
Early	38	127	18	38	7	4	5	20	.299
Myer	28	82	11	23	3	1	0	8	.280
Archie	38	107	11	30	4	2	1	14	.280
Evans	14	37	3	10	1	1	0	1	.270
Bloodworth	49	174	22	46	15	1	1	29	.264
West	16	16	2	4	0	0	0	2	.250
Case	57	235	37	58	13	3	0	20	.247
Sundra	11	27	3	6	1	0	0	1	.222
Hudson	14	37	3	7	2	0	0	4	.189
Welaj	27	64	9	11	2	0	0	2	.172
Chase	14	30	1	5	0	0	0	1	.167
Masterson	15	11	1	1	0	0	0	0	.091
Leonard	15	34	0	2	0	0	0	4	.059
Carrasquel	16	3	0	0	0	0	0	0	.000
Zuber	11	3	0	0	0	0	0	0	.000
Bolton	4	3	0	0	0	0	0	0	.000

PITCHING

	G.	IP.	H.	BB.	SO.	Gs.	Cg.	W.	L.
C'rrasquel	16	25⅓	25	9	13	0	0	1	0
Sundra	11	86⅔	92	28	29	10	6	5	5
Hudson	14	106	117	47	53	14	6	5	7
M'sterson	15	42⅓	43	32	27	5	1	2	3
Leonard	15	101	118	24	40	13	6	5	8
Anderson	14	40⅔	41	20	15	1	0	1	2
Kennedy	13	69⅔	74	41	16	9	3	2	7
Chase	14	85⅔	98	43	40	13	4	2	8
Zuber	11	14	22	13	14	0	0	0	0

Morven Park Has Standout In Gray Filly

BREEDING, from Page 17.

famous boxwood gardens that contain bushes estimated as being many centuries old.

Davis, settled in his comfortable library, says that he is particularly proud of his yearlings this year, but that none will be sent to the Saratoga sales in August. Among them are a bay by Sun Meadow out of Nancy Jane and a handsome black by Dr. Freeland, both representing blood lines that customarily sell well at the auctions. However, the Governor feels that horse selling at Saratoga these days is subjected too much to the whims of prospective buyers and the time when the youngsters are sold.

Davis horses do not race, but are sold for that purpose. Top stallions are invariably secured for his mares, including Gino, Challenger II, Belfonds, and others whose stud fees range in the higher brackets.

Bogart Shoots 71 To Top Md. Golf

See GOLF, from Page 16.

Pittman are first-round foes tomorrow morning in the upper bracket. Burnett and Ault drew tough assignments in Edgar Lucas and Erford Barnes, respectively, in the lower bracket. The clubmates and former public links companions could meet in the semifinals should they brush aside two opponents tomorrow.

Championship flight pairings, Washington pairings in other flights and scores of those who withdrew from match play.

CHAMPIONSHIP FLIGHT

10:00—E. F. Brunning (Rolling Road), 75, vs. Bob Albertus (Bonnie View), 71.

10:05—R. E. Jones (Hillendale), 73, vs. Benson Enson (unattached), 73.

10:10—Herbert A. Wagner, jr. (Green Spring), 73, vs. Bill Cole (Mount Pleasant), 74.

10:15—Ralph Bogart (Indian Spring), 70, vs. Gene Pittman (Congressional), 73.

10:20, Eddie Semmler (Hillendale), 73, vs. L. Wisner (Mount Pleasant), 73.

10:25—E. M. Lucas (Baltimore C. C.), 74, vs. Volney G. Burnett (Indian Spring), 71.

10:30—J. R. Armacost (Bonnie View), 74, vs. W. R. Parker (Mount Pleasant), 74.

10:35—E. G. Barnes (Rolling Road), 74, vs. Eddie Ault (Indian Spring), 71.

Second Flight

9:30—Ray Swearingen (Columbia), 77, vs. Vernon Shonk (Sparrows Point), 79.

9:35—Sidney Kearns (Beaver Dam), 79, vs. Dr. Stuart Buppert (unattached).

Fifth Flight

8:10—Buster Mrotik (Bannockburn), 88, vs. Jim Robinson (Forest Park), 86.

Other Scores

Billy Rochelle (Beaver Dam)	41	36—77
M. W. Whittlesey (Manor)	45	35—80
Earle Skinker (Columbia)	39	43—82
Joe Barse (Columbia)	39	44—83
Dr. R. A. Keilty (Congressional)	46	41—87
Charles Price (Indian Spring)		No card

Naval Airmen Beat F.B.I. As Meyers Gives 3 Hits

Naval Air Station nine, with Pitcher Meyers hurling three-hit ball, turned in a smashing 7-1 Government League victory over F. B. I. yesterday. The winners pushed across four runs in the opening frame and were never threatened thereafter.

N. A. S.	AB	H	O	A	F. B. I.	AB	H	O	A
Nichols,2b.	4	1	2	4	Mitchell,2b.	4	1	1	2
A'thony,ss.	4	0	1	3	Shearer,cf.	4	0	2	0
Sh'pard,cf.	5	2	1	1	Irwin,ss.	3	1	2	5
Smith,rf.	4	2	4	0	Johnson,1b.	3	0	8	0
Dunn,1b.	3	0	11	0	Blasser,3b.	2	1	0	1
Korab,3b.	4	0	1	1	Moran,lf.	3	0	2	0
Hill,lf.	3	1	0	0	Meyers,rf.	3	0	2	0
Wagner,c.	2	2	3	0	Rossar,c.	3	0	7	0
Meyers,p.	3	1	1	2	Zografos,p.	0	0	0	0
					DeB'urt,p.	3	0	0	1
Totals	32	9	34	11	Totals	28	3	24	9

Naval Air	4 0 0 1 1 0 1 0 0—7
F. B. I.	0 0 0 0 0 1 0 0 0—1

Runs batted in—Shearer, Nichols, Smith (2), Meyers. Runs—Nichols, Anthony, Sheppard, Dunn, Korab, Hill (2), Mitchell. Errors—Dunn (2), Blasser, Nichols. Two-base hit—Meyers. Three-base hit—Sheppard. Double play—Irwin to Mitchell to Johnson. Losing pitcher—Zografos. Umpire—Priest.

Five Leading Batters

AMERICAN LEAGUE

Player and Club.	G.	AB.	R.	H.	Pct.
Williams, Boston	53	181	55	76	.420
Heath, Cleveland	60	235	40	84	.373
Mullin, Detroit	43	175	35	64	.366
Cronin, Boston	56	203	43	73	.360
J. DiMaggio, New York	61	237	50	84	.354

NATIONAL LEAGUE

Player and Club.	G.	AB.	R.	H.	Pct.
Reiser, Brooklyn	46	172	42	63	.366
Slaughter, St. Louis	60	237	39	84	.354
Mize, St. Louis	41	145	21	49	.338
Hack, Chicago	55	222	50	74	.333
Cooney, Boston	41	154	18	50	.325

DIED

BECKWITH, WILHERT CISSEL. On Friday, June 20, 1941, WILHERT CISSEL BECKWITH, of Berwyn, Md., beloved husband of Pearl Beckwith. Funeral services at Chambers' Riverdale home on Monday, June 23, at 2 p. m. Interment Fort Lincoln Cemetery.

BERRY, CHARLES EDWARD. Suddenly, on Friday, June 20, 1941, at his residence, 3121 Central ave. ne., CHARLES EDWARD BERRY, beloved husband of Kathleen C. Berry and father of Mrs. Dorthea Borgus, of New York. Remains resting at S. H. Hines Co., 2901 14th st. nw. Notice of funeral later.

BRYAN, DR. B. FRANKLIN. On Friday, June 20, 1941, at his residence, Greenbelt, Md., DR. B. FRANKLIN BRYAN, beloved husband of Henrietta Bryan and father of Mrs. Beryl B. McGuire, Mrs. Mildred B. Sheriff and Mrs. Jean Willis. Friends may call at the Takoma funeral home, 254 Carroll st., Takoma Park, D. C. Services at the Takoma Park S. D. A. Church on Monday, June 23, at 2:30 p. m. Relatives and friends invited. Interment Fort Lincoln Cemetery.

DAVIS, JOHN E. On Friday, June 20, 1941, JOHN E. DAVIS, beloved husband of Florence E. Davis and father of John E., jr., Bernard E. and Florence E. Davis and son of Rosella T. Davis and brother of James B., George L. Davis and Elsie Walter. Remains resting at Chambers' funeral home, 517 11th st. se. Notice of funeral later.

DIVVER, MARGARET E. On Friday, June 20, 1941, MARGARET E. DIVVER, beloved wife of James E. Divver and mother of James E. Divver, jr., Margaret E. Arthur and Eileen G. Staples. Services at Chambers' funeral home, 517 11th st. se., on Monday, June 23, at 11 a. m. Relatives and friends invited. Interment Washington National Cemetery.

GREENAWALT, FRANK FOSTER. On Thursday, June 19, 1941, at Mount Alto Hospital, FRANK FOSTER GREENAWALT, aged 74. Remains resting at Chambers' funeral home, 31st and M sts. nw. Interment in Arlington National Cemetery Saturday, June 21, at 10 a. m. Services at the grave.

JOHNSON, CLARA HOWARD. On Wednesday, June 18, 1941, at San Antonio, Tex., CLARA HOWARD JOHNSON, widow of Col. Franklin O. Johnson, United States Army. Interment at Arlington Cemetery on Monday, June 23, at 11 a. m.

KERR, ANNIE E. On Friday, June 20, 1941, ANNIE E. KERR, wife of the late Charles H. Kerr and mother of A. J. Kerr, N. B. Kerr, Annie V. Kerr, Washington, D. C.; Frances Marks, Delaware, Ohio; James A. Kerr, Richmond, Va. Funeral services at Laurel Hill Baptist Church, Laurel Hill, Va., on Sunday, June 22, at 2 p. m.

KOLB, NETTIE M. On Thursday, June 19, 1941, NETTIE M. KOLB, wife of the late Oliver G. Kolb and mother of Mrs. Charles Birckhead, Mrs. J. H. Benard and Mrs. Guy Harris. Services at her late residence, 1215 Farragut st. nw., on Saturday, June 21, at 7:30 p. m. Interment Sunday, June 22, at Mount Olivet Cemetery, Frederick, Md.

LAING, JESSIE OGILVIE. Suddenly, on Wednesday, June 18, 1941, at her residence, 1109 Alabama ave. se., JESSIE OGILVIE LAING, beloved wife of James Laing. Funeral from T. Frank Murray funeral home, 741 11th st. se., on Saturday, June 21, at 2 p. m. Relatives and friends invited. Interment Cedar Hill Cemetery.

LAMAS, FLORENTINO B. On Thursday, June 19, 1941, at his residence, 1729 Church st. nw., FLORENTINO B. LAMAS, beloved husband of Josephine Lamas. Remains resting at Chambers funeral home, 1400 Chapin st. nw., until 9 a. m., Saturday, June 21. Mass at St. Matthew's Cathedral at 9:30. Relatives and friends invited. Interment at St. Mary's Cemetery.

LENNON, CHARLES G. On Wednesday, June 18, 1941, at his residence, 1611 T st. se., CHARLES G. LENNON, aged 54 years, beloved husband of Mary L. Lennon and father of Mrs. Marjorie Dixon and Mrs. Jessie Thomas. Funeral from residence of his sister-in-law, Mrs. John R. Coombs, 1534 Ridge pl. se., on Saturday, June 21, at 3 p. m. Relatives and friends invited. Interment Bethel Cemetery, Alexandria, Va. (Arrangements by P. A. Taltavull.)

LINDSEY, ELLA DAVIS. On Wednesday, June 18, 1941, ELLA DAVIS LINDSEY, of Alexandria, Va., wife of the late Samuel E. Lindsey. Services at Chambers Georgetown funeral home, 31st and M sts. nw., on Saturday, June 21, at 2 p. m. Relatives and friends invited. Interment Presbyterian Cemetery, Alexandria, Va.

—Deaths—

Announcements of Services by Chambers

Deceased	Undertaker
Plowman, H. B.	W. W. Chambers Co.
Lamas, Florentino B.	W. W. Chambers Co.
Lindsey, Ella D.	W. W. Chambers Co.
Murphy, Georgine L.	W. W. Chambers Co.
Smith, Leffridge	W. W. Chambers Co.
Davis, John E.	W. W. Chambers Co.
Greenawalt, Frank S.	W. W. Chambers Co.
Beckwith, Wilbert C.	W. W. Chambers Co.
Divvers, Margaret E.	W. W. Chambers Co.

DIED

McCARTHY, ELLA C. On Thursday, June 19, 1941, at her home, 2936 Northampton st. nw., ELLA C. McCARTHY, beloved wife of the late Florance H. McCarthy. Funeral from the Bethesda funeral home of Wm. Reuben Pumphrey, 7005 Wisconsin ave. on Monday, June 23, at 8 a. m. Thence to the Blessed Sacrament Church, Chevy Chase Circle, where requiem mass will be offered at 8:30 a. m. Interment Mount Olivet Cemetery.

MURPHY, GEORGINE L. On Thursday, June 19, 1941, at her residence, 2823 7th st. ne., GEORGINE L. MURPHY (nee Hodgkins), beloved wife of Elmer W. Murphy; mother of Edgar R., Harold K., and Winmon E. Murphy and Harriett E. Bertran and sister of Harry W., Bernard J., Clarence E., Claude A. Hodgkins and Bertha O'Neill. Funeral services at Chambers funeral home, 517 11th st. se., on Saturday, June 21, at 9:30 a. m. Mass in St. Anthony's Catholic Church at 10 a. m. Relatives and friends invited. Interment Mount Olivet Cemetery.

NEILL, ANNIE M. On Thursday, June 19, 1941, at her residence, 731 Kennebec ave., Takoma Park, Md., ANNIE M. NEILL, wife of the late William H. Neill and mother of M. Agnes Neill. Remains resting at the Lee funeral home, 4th st. and Mass. ave. ne., where services will be held on Saturday, June 21, at 12 m. Interment Cedar Hill Cemetery. Services and interment private.

OWENS, ANNIE W. On Friday, June 20, 1941, ANNIE W. OWENS, of 1840 Ontario pl. nw., beloved mother of Mrs. Mary A. Carpenter. Services at the S. H. Hines Co. funeral home, 2901 14th st. nw., on Sunday, June 22, at 7 p. m. Interment Bridgeville, Del., on Monday, June 23, at 2 p. m.

PLOWMAN, HARRY B. On Wednesday, June 18, 1941, at his residence, 700 E st. ne., HARRY B. PLOWMAN, beloved husband of the late Agnes Evans Plowman, father of Mrs. Lucy Ginter, Mrs. Agnes Simmons and Mrs. Ann Jones. Remains resting at the above residence. Mass at St. Joseph's Church, 2d and C sts. ne., on Saturday, June 21, at 8:30 a. m. Relatives and friends invited. Interment Mount Olivet Cemetery.

WALSH, J. BUTLER. On Thursday, June 19, 1941, at his residence, 4606 N. 32d st., Arlington, Va., J. BUTLER WALSH, beloved husband of Helen Lewis Walsh. Remains resting at the Ives funeral home, 2847 Wilson blvd., Arlington, Va., where funeral services will be held on Saturday, June 21, at 9:30 a. m. Interment Arlington National Cemetery.

Legal Notices

SAMUEL R. BLANKEN, Attorney.

DISTRICT COURT OF THE UNITED States for the District of Columbia, holding Probate Court. No. 58560, Administration. This is to give notice that the subscriber, of the District of Columbia, has obtained from the Probate Court of the District of Columbia letters testamentary on the estate of Henry H. Trundle, sr., late of the District of Columbia, deceased. All persons having claims against the deceased are hereby warned to exhibit the same, with the vouchers thereof, legally authenticated, to the subscriber on or before the 17TH DAY OF JUNE, A. D. 1942; otherwise they may by law be excluded from all benefit of said estate. Given under my hand this 17th day of June, 1941. BERTHA A. TRUNDLE, 1324 Monroe Street Northwest. Attest: (Seal.) THEODORE COGSWELL, Register of Wills for the District of Columbia, Clerk of the Probate Court. 21,28,5

W. CAMERON BURTON, Attorney.

DISTRICT COURT OF THE UNITED States for the District of Columbia, holding Probate Court. No. 58450, Administration. This is to give notice that the subscriber, of the State of Virginia, has obtained from the Probate Court of the District of Columbia letters testamentary on the estate of Grace English, late of the District of Columbia, deceased. All persons having claims against the deceased are hereby warned to exhibit the same, with the vouchers thereof, legally authenticated, to the subscriber on or before the 16TH DAY OF JUNE, A. D. 1942; otherwise they may by law be excluded from all benefit of said estate. Given under my hand this 16th day of June, 1941. LUCINDA ENGLISH JARMAN, Box 1066, University, Va. Attest: (Seal.) VICTOR S. MERSCH, Deputy Register of Wills for the District of Columbia, Clerk of the Probate Court. 21,28,5

THOMAS E. RHODES, Attorney.

DISTRICT COURT OF THE UNITED States for the District of Columbia, holding Probate Court. No. 58549, Administration. This is to give notice that the subscriber, of the District of Columbia, has obtained from the Probate Court of the District of Columbia letters of administration, c. t. a., on the estate of Robert S. Ashford, also known as R. S. Ashford, late of the District of Columbia, deceased. All persons having claims against the deceased are hereby warned to exhibit the same, with the vouchers thereof, legally authenticated, to the subscriber, on or before the 12TH DAY OF JUNE, A. D. 1942; otherwise they may by law be excluded from all benefit of said estate. Given under my hand this 12th day of June, 1941. THOMAS E. RHODES, Southern Building. Attest: (Seal.) VICTOR S. MERSCH, Deputy Register of Wills for the District of Columbia, Clerk of the Probate Court. 21,28,5

JOHN LEWIS SMITH, JERROLD B. ULLMAN, Attorneys.

DISTRICT COURT OF THE UNITED States for the District of Columbia, holding Probate Court. No. 58570, Administration. This is to give notice that the subscribers, of the State of New York and the District of Columbia, respectively, have obtained from the Probate Court of the District of Columbia letters testamentary on the estate of Dorsey E. Nichol, late of the District of Columbia, deceased. All persons having claims against the deceased are hereby warned to exhibit the same, with the vouchers thereof, legally authenticated, to the subscribers, on or before the 10TH DAY OF JUNE, A. D. 1942; otherwise they may by law be excluded from all benefit of said estate. Given under our hands this 10th day of June, 1941. LILLIAN VERNON NICHOL CLAIBORNE, 1420 Grand Concourse, New York City. NORWOOD E. NICHOL, 2419 Twentieth Street Northwest, Washington, D. C. Attest: (Seal.) THEODORE COGSWELL, Register of Wills for the District of Columbia, Clerk of the Probate Court. 21,28,5

Continued on Following Page.

FUNERAL DESIGNS.

Geo. C. Shaffer 900 14th St. N.W. Phone NA. 0106. Expressive Floral Tributes, Moderate Prices. Open Evenings and Sundays.

J. WILLIAM LEE'S SONS CO. FUNERAL DIRECTORS. CREMATORIUM 4th and Mass. Ave. N.E. LI. 5200.

FUNERAL DIRECTORS

GUDE BROS. CO., Florists 1212 F St. N.W. NAtional 4276.

CEMETERIES CEMETERIES

A Quarter Century of Praiseworthy Service.

DIGNIFIED ECONOMY and friendly understanding mark the character of Cedar Hill's service. We are naturally proud of our record of service—proud because it has grown into a tradition that our service meets the most exacting requirements of all. Beautifully improved sites as low as $50.

Drive out Pennsylvania Avenue S.E. to Cemetery Gates, open until sundown.

Cedar Hill

WASHINGTON'S MOST BEAUTIFUL CEMETERY

Not Connected with Any Other Cemetery

Legal Notices

Continued From Preceding Page.

T. STANLEY HOLLAND, Attorney.

DISTRICT COURT OF THE UNITED States for the District of Columbia, holding Probate Court. No. 58330, Administration. This is to give notice that the subscriber, of the District of Columbia, has obtained from the Probate Court of the District of Columbia letters testamentary on the estate of Walter B. Simpson, late of the District of Columbia, deceased. All persons having claims against the deceased are hereby warned to exhibit the same, with the vouchers thereof, legally authenticated, to the subscriber, on or before the 26TH DAY OF MAY, A. D. 1942; otherwise they may by law be excluded from all benefits of said estate. Given under its hand this 26th day of May, 1941. AMERICAN SECURITY & TRUST CO., by EARL G. JONSCHER, Assistant Trust Officer. Attest: (Seal.) THEODORE COGSWELL, Register of Wills for the District of Columbia, Clerk of the Probate Court. 7,14,21

IN THE DISTRICT COURT OF THE United States for the District of Columbia. Notice of limited partnership: No. 124. Notice is hereby given that the partners hereinafter named, now being all of the general and special partners of a limited partnership formed pursuant to the laws of the State of New York, and desiring to continue to do business in the District of Columbia as a limited partnership, have filed in the office of the clerk of the District Court for the District of Columbia a certificate of limited partnership which contains the terms thereof. The name of the firm under which such partnership is to be conducted is SMITH, BARNEY & CO. The general nature of the business intended to be transacted is that of underwriters, distributors and custodians of, and brokers and dealers in stocks, bonds and other securities and investments of every kind and character, including grain and other commodities. The names of all the general and special partners interested therein distinguishing which are general and which are special partners, and their respective places of residence are as follows: (Special Partners) Henry E. Butler, P. O. Box 111, Red Bank, N. J.; Philemon Dickinson, Chestnut Hill, Philadelphia County, Pa.; Edwin A. Fish, Locust Valley, Long Island, N. Y.; John W. Castles, Convent, N. J.; (General Partners) Joseph R. Swan, 435 E. Fifty-second Street, New York, N. Y.; Radcliffe Cheston, Jr., Oreland, Pa.; Charles S. Cheston, Skippack Pike, Whitemarsh, Pa.; J. Ford Johnson, Jr., Ambassador Hotel, Park Avenue and Fifty-first Street, New York, N. Y.; John W. Cutler, 58 E. Eightieth Street, New York, N. Y.; Edwin A. Fish, Locust Valley, Long Island, N. Y.; Burnett Walker, 1021 Park Avenue, New York, N. Y.; Charles B. Harding, Rumson, N. J.; Edward B. Smith, jr., "Sweetwaters," Providence Road, Edgemont, Pa.; Irving D. Fish, Fox Run Lane, Greenwich, Conn.; Fred E. Koechlein, 641 Union Avenue, Elizabeth, N. J.; W. Edwin Williams, 900 Charlotte Road, Plainfield, N. J.; Edward C. Sayers, Washington Lane, Meadowbrook, Pa.; Ralph B. Johnson, 50 E. Tenth Street, New York, N. Y.; William Barclay Harding, Holmdel, N. J.; Harcourt Amory, Ipswich, Mass.; Ogden Phipps, Roslyn, Long Island, N. Y.; J. Ritchie Kimball, R. F. D. No. 2, Morristown, N. J.; Karl Weisheit, 221 Boulevard, Mt. Lakes, N. J.; Phillip W. Brown, Haddon Road, Scarsdale, N. Y. The amount of capital which each special partner shall have contributed to the partnership is as follows: Henry E. Butler, $500,000; Philemon Dickinson, $400,000; Edwin A. Fish, $500,000, and John W. Castles, $300,000. The period at which the partnership is to commence and the period at which it is to terminate are as follows: The partnership formed at the close of business on December 31, 1937, shall continue from and after the close of business on April 30, 1941, for the term of two years, eight months to and including December 31, 1943, subject to earlier termination upon certain contingencies set forth in the aforesaid certificate. Filing the certificate as aforesaid and this publication are occasioned by the retirement of Sidney F. Tyler as a general partner, as of the opening of business on May 1, 1941. 17,19,21,24,26,28,jy1,3,5,8,10,12

SAMUEL M. BOYD, Attorney. Woodward Building.

DISTRICT COURT OF THE UNITED States for the District of Columbia, holding Probate Court. No. 58335, Administration. This is to give notice that the subscriber, of the District of Columbia, has obtained from the Probate Court of the District of Columbia letters testamentary on the estate of Mary E. Carusi, late of the District of Columbia, deceased. All persons having claims against the deceased are hereby warned to exhibit the same, with the vouchers thereof, legally authenticated, to the subscriber, on or before the 27TH DAY OF MAY, A. D. 1942; otherwise they may by law be excluded from all benefit of said estate. Given under my hand this 27th day of May, 1941. ALINE CARUSI DOBYNS, 1421 Varnum Street Northwest. Attest: (Seal.) THEODORE COGSWELL, Register of Wills for the District of Columbia, Clerk of the Probate Court. 7,14,21

JACOB N. HALPER, Attorney. Investment Bldg.

DISTRICT COURT OF THE UNITED States for the District of Columbia, holding Probate Court. No. 58045, Administration. This is to give notice that the subscriber, of the District of Columbia has obtained from the Probate Court of the District of Columbia, Letters of Collection on the estate of Nils Chalmers, late of the District of Columbia, deceased. All persons having claims against the deceased are hereby warned to exhibit the same, with the vouchers thereof, legally authenticated, to the subscriber, on or before the 29TH DAY OF MAY, A. D. 1942; otherwise they may by law be excluded from all benefit of said estate. Given under my hand this 29th day of May, 1941. EDWARD T. OFFUTT, Jr., 1305 H Street, N.W. Attest: (Seal.) VICTOR S. MERSCH, Deputy Register of Wills for the District of Columbia, Clerk of the Probate Court. 7,14,21

PEELLE, LESH, DRAIN & BARNARD. Attorneys. 1422 F Street Northwest.

DISTRICT COURT OF THE UNITED States for the District of Columbia, holding Probate Court. No. 58476, Administration. This is to give notice that the subscribers, of the District of Columbia and the State of Maine, respectively, have obtained from the Probate Court of the District of Columbia ancillary letters testamentary on the estate of Gist Blair, late of the State of Maine, deceased. All persons having claims against the deceased are hereby warned to exhibit the same, with the vouchers thereof, legally authenticated, to the subscribers, on or before the 22D DAY OF MAY, A. D. 1942; otherwise they may by law be excluded from all benefit of said estate. Given under our hands this 11th day of June, 1941. AMERICAN SECURITY AND TRUST COMPANY, By EARL G. JONSCHER, Assistant Trust Officer. MONTGOMERY BLAIR, JR., 2222 Q Street Northwest, Washington, D. C.; SIDNEY ST. F. THAXTER, 142 Federal Street, Portland, Me. Attest: (Seal.) THEODORE COGSWELL, Register of Wills for the District of Columbia, Clerk of the Probate Court. 14,21,28

BAUMAN & BURNETT, Attorneys.

DISTRICT COURT OF THE UNITED States for the District of Columbia, holding Probate Court. No. 58575, Administration. This is to give notice that the subscriber, of the District of Columbia, has obtained from the Probate Court of the District of Columbia, letters of administration on the estate of Henry Tanner, late of the District of Columbia, deceased. All persons having claims against the deceased are hereby warned to exhibit the same, with the vouchers thereof, legally authenticated, to the subscriber, on or before the 11TH DAY OF JUNE, A. D. 1942; otherwise they may be excluded from all benefit of said estate. Given under my hand this 11th day of June, 1941 HENRY J. TANNER, 2021 Ridge Place Southeast. Attest: (Seal.) VICTOR S. MERSCH, Deputy Register of Wills for the District of Columbia, Clerk of the Probate Court. 21,28,5

SIMON HIRSHMAN, Attorney.

DISTRICT COURT OF THE UNITED States for the District of Columbia, Holding Probate Court. No. 58398, Administration. This is to give notice that the subscriber, of the District of Columbia, has obtained from the Probate Court of the District of Columbia, letters testamentary on the estate of Philip Stepper, late of the District of Columbia, deceased. All persons having claims against the deceased are hereby warned to exhibit the same, with the vouchers thereof, legally authenticated, to the subscriber, on or before the 9TH DAY OF JUNE, A. D. 1942; otherwise they may by law be excluded from all benefit of said estate. Given under my hand this 9th day of June, 1941. ROSE E. STEPPER, 3019 Tennyson st. nw. Attest: (Seal.) THEODORE COGSWELL, Register of Wills for the District of Columbia, Clerk of the Probate Court. 21,28,5

J. BERNARD FLAHERTY, Attorney. Columbian Building.

DISTRICT COURT OF THE UNITED States for the District of Columbia, holding a Probate Court. Estate of Clair Stuard, deceased. No. 58267. Administration Docket 126. Application having been made herein for probate of the last will and testament of said deceased, and for letters testamentary on said estate, by Barbara Scott, it is ordered this 3d day of June, A. D. 1941, that Wilmer S. Stuard and all others concerned, appear in said Court on MONDAY, the 14th day of July, A. D. 1941, at 10 o'clock a. m., to show cause why such application should not be granted. Let notice hereof be published in the Washington Law Reporter and The Washington Post, once in each of three successive weeks before the return day herein mentioned, the first publication to be not less than thirty days before said return day. Witness, the Honorable ALFRED A. WHEAT, Chief Justice of said Court, this 3d day of June, A. D. 1941. Attest: (Seal.) THEODORE COGSWELL, Register of Wills for the District of Columbia, Clerk of the Probate Court. 7,14,21

WILLIAM E. CAREY, Jr., Attorney. Union Trust Bldg.

DISTRICT COURT OF THE UNITED States for the District of Columbia, holding Probate Court. No. 58519, Administration. This is to give notice that the subscriber, of the District of Columbia, has obtained from the Probate Court of the District of Columbia letters of administration c.t.a. on the estate of Carrie E. Davis, late of the District of Columbia, deceased. All persons having claims against the deceased are hereby warned to exhibit the same, with the vouchers thereof, legally authenticated, to the subscriber, on or before the 3D DAY OF JUNE, A. D. 1942; otherwise they may by law be excluded from all benefit of said estate. Given under my hand this 3d day of June, 1941. JOHN A. DAVIS, 3322 N st. nw. Attest: (Seal.) THEODORE COGSWELL, Register of Wills for the District of Columbia, Clerk of the Probate Court. 7,14,21

HARLAN WOOD, Attorney. McLachlen Bldg.

DISTRICT COURT OF THE UNITED States for the District of Columbia, holding Probate Court. No. 58144, Administration. This is to give notice that the subscribers, of the District of Columbia, have obtained from the Probate Court of the District of Columbia letters testamentary on the estate of Reuben A. Crusan, late of the District of Columbia, deceased. All persons having claims against the deceased are hereby warned to exhibit the same, with the vouchers thereof, legally authenticated, to the subscribers on or before the 26TH DAY OF MAY, A. D. 1942; otherwise they may by law be excluded from all benefit of said estate. Given under our hands this 26th day of May, 1941. GEORGE D. LARASH, 4520 Burlington pl. nw. HARLAN WOOD, 301-8 McLachlen Bldg. Attest: (Seal.) THEODORE COGSWELL, Register of Wills for the District of Columbia, Clerk of the Probate Court. 7,14,21

JACOB C. LEVY, Attorney, Woodward Building.

DISTRICT COURT OF THE UNITED States for the District of Columbia, holding Probate Court. No. 58441, Administration. This is to give notice that the subscriber, of the District of Columbia, has obtained from the Probate Court of the District of Columbia letters of administration on the estate of Joseph Porton, late of the District of Columbia, deceased. All persons having claims against the deceased are hereby warned to exhibit the same, with the vouchers thereof, legally authenticated, to the subscriber, on or before the 26TH DAY OF MAY, A. D. 1942; otherwise they may by law be excluded from all benefit of said estate. Given under my hand this 26th day of May, 1941. JEANNE E. PORTON, 4213 Eighteenth Street Northwest. Attest: (Seal.) THEODORE COGSWELL, Register of Wills for the District of Columbia, Clerk of the Probate Court 7,14,21

JOSEPH A. RONEY, Attorney. Woodward Bldg.

DISTRICT COURT OF THE UNITED States for the District of Columbia, holding Probate Court. No. 58447, Administration. This is to give notice that the subscriber, of the District of Columbia, has obtained from the Probate Court of the District of Columbia letters testamentary on the estate of Louise M. Hohenschleyer, late of the District of Columbia, deceased. All persons having claims against the deceased are hereby warned to exhibit the same, with the vouchers thereof, legally authenticated, to the subscriber, on or before the 26TH DAY OF MAY, A. D. 1942; otherwise they may by law be excluded from all benefit of said estate. Given under my hand this 26th day of May, 1941. PAUL F. HOHENSCHLEYER, 2135 Bancroft Place. Attest: (Seal.) THEODORE COGSWELL, Register of Wills for the District of Columbia, Clerk of the Probate Court. 7,14,21

OTHO D. BRANSON, Attorney. 604 D St. N.W.

IN THE DISTRICT COURT OF THE United States for the District of Columbia, holding Probate Court. In re Estate of Virginia Augusta Jones, deceased. Administration No. 55795. The notification as to the trial of the issues in this case relating to the validity of the paper writing, dated the 7th day of June, 1939, purporting to be the last will and testament of Virginia Augusta Jones, deceased, having been returned as to Virgil Brown, Bert Delphy, Charles Delphy, Navarre Delphy, Thelma Taliaferro Greenidge, Felix Jones, Elsie Jones Ingson, non compos; Dr. Robert P. Winterode, custodian, nonresidents "not to be found," it is this 3rd day of June, 1941, ordered that the issues be set down for trial on the 18TH DAY OF JULY, 1941, and that this order and the substance of said issues to-wit: First: Was the paper writing filed in this court and bearing date the 7th day of June, 1939, the last will and testament of Virginia Augusta Jones, deceased? Second: Was the said Virginia Augusta Jones at the time of making and subscribing, or of the acknowledging by her of said paper writing, of sound and disposing mind and capable of executing a valid deed or contract? Third: Was the paper writing dated the 7th day of June, 1939, obtained, or the execution thereof, or the subscription thereto procured from the said Virginia Augusta Jones, deceased, by fraud, or deceit practiced upon the said Virginia Augusta Jones, by Thelma T. Greenidge or any other person or persons? Fourth: Was the paper writing dated the 7th day of June, 1939, obtained, or the execution thereof procured from the said Virginia Augusta Jones, deceased, by the undue influence, or duress, or coercion of Thelma T. Greenidge or any other person or persons?, shall be published once a week for four weeks in the Washington Law Reporter and twice a week for the same period in The Washington Post newspaper. ALFRED A. WHEAT, Chief Justice. A true copy. Attest: (Seal.) VICTOR S. MERSCH, Deputy Register of Wills for the District of Columbia, Clerk of the Probate Court. 7,9,14,16,21,23,28,30.

Peelle, Lesh, Drain & Barnard, Attorneys. 1422 F Street Northwest.

IN THE DISTRICT COURT OF THE United States for the District of Columbia. Civil Action File No. 11365. Chester B. Peake et al., plaintiffs, vs. John C. Peake, also known as J. W. McDonald or J. W. MacDonald, unknown heirs or devisees of John C. Peake, also known as J. W. McDonald or J. W. MacDonald, defendants, order of publication. The object of this suit is the partition of certain real property situate in the District of Columbia, known as Lot 812 in Square 857, improved by a dwelling known as No. 912 Seventh Street N.E., of which the late Charles P. Peake died seized. On motion of the plaintiffs, it is, this 11th day of June, 1941, ordered that the defendant John C. Peake, also known as J. W. McDonald or J. W. MacDonald, address unknown, if living, and all others concerned, cause their appearance to be entered herein on or before the FORTIETH DAY, exclusive of Sundays and legal holidays, occurring after the day of the first publication of this order; otherwise this cause will be proceeded with as to them as in case of default; and that the defendants, the unknown heirs or devisees of John C. Peake, also known as J. W. McDonald or J. W. MacDonald, addresses unknown, cause their appearance to be entered herein on or before the first rule day occurring after one month after the day of the first publication hereof, otherwise as to them this cause will be proceeded with as in case of default. Provided, a copy hereof be published once a week for three successive weeks in The Washington Post and in the Washington Law Reporter, longer and other publication being dispensed with for satisfactory cause shown. JAS. W. MORRIS, Justice. A true copy. Test: (Seal.) CHARLES E. STEWART, Clerk. By ELEANOR E. JOBE, Assistant Clerk. 14,21,28

H. P. LONG, Attorney. 400 Fifth Street N.W.

DISTRICT COURT OF THE UNITED States for the District of Columbia, holding Probate Court. No. 58080, Administration. This is to give notice that the subscriber, of the State of Maryland, has obtained from the Probate Court of the District of Columbia letters testamentary on the estate of Edith F. Fowler, late of the District of Columbia, deceased. All persons having claims against the deceased are hereby warned to exhibit the same, with the vouchers thereof, legally authenticated, to the subscriber on or before the 17TH DAY OF JUNE, A. D. 1942; otherwise they may by law be excluded from all benefit of said estate. Given under my hand this 17th day of June, 1941. H. E. RICE, % Washington Sanitarium and Hospital, Takoma Park, Md. Attest: (Seal.) THEODORE COGSWELL, Register of Wills for the District of Columbia, Clerk of the Probate Court. 21,28,5

THOS. MORTON GITTINGS, Attorney.

DISTRICT COURT OF THE UNITED States for the District of Columbia, Holding a Probate Court. Estate of Lizzie Firor Trimble, deceased. No. 58566. Administration Docket 126. Application having been made herein for probate of the last will and testament of said deceased, and for letters of administration, c.t.a. on said estate, by Flora C. Firor, it is ordered this 17th day of June, A. D. 1941, that James Trimble, jr., General Delivery, San Francisco, Calif., and Malcolm F. Trimble, infant, 1216 North Hudson Street, Oklahoma City, Okla., and all others concerned, appear in said Court on MONDAY, THE 28TH DAY OF JULY, A. D. 1941, AT 10 O'CLOCK A. M., to show cause why such application should not be granted. Let notice hereof be published in the Washington Law Reporter and The Washington Post, once in each of three successive weeks before the return day herein mentioned, the first publication to be not less than 30 days before said return day. Witness, the HON. ALFRED A. WHEAT, Chief Justice of said Court, this 17th day of June, A. D. 1941. Attest: (Seal.) THEODORE COGSWELL, Register of Wills for the District of Columbia, Clerk of the Probate Court. 21,28,5

E. HILTON JACKSON, Attorney.

DISTRICT COURT OF THE UNITED States for the District of Columbia, holding Probate Court. No. 57907, Administration. This is to give notice that the subscriber, of the District of Columbia, has obtained from the Probate Court of the District of Columbia letters of administration on the estate of Mrs. Ella E. Whitfield, late of the District of Columbia, deceased. All persons having claims against the deceased are hereby warned to exhibit the same, with the vouchers thereof, legally authenticated, to the subscriber, on or before the 4TH DAY OF JUNE, A. D. 1942; otherwise they may by law be excluded from all benefit of said estate. Given under my hand this 4th day of June, 1941. E. HILTON JACKSON, Woodward Building, Washington, D. C. Attest: (Seal.) THEODORE COGSWELL, Register of Wills for the District of Columbia, Clerk of the Probate Court. 14,21,28

NADINE LANE GALLAGHER, Attorney.

DISTRICT COURT OF THE UNITED States for the District of Columbia, holding Probate Court. No. 58520, Administration. This is to give notice that the subscriber, of the District of Columbia has obtained from the Probate Court of the District of Columbia, Letters of Administration on the estate of David Franklin Morris, late of the District of Columbia, deceased. All persons having claims against the deceased are hereby warned to exhibit the same, with the vouchers thereof, legally authenticated, to the subscriber, on or before the 28TH DAY OF MAY, A. D. 1942; otherwise they may by law be excluded from all benefit of said estate. Given under my hand this 28th day of May, 1941. NADINE LANE GALLAGHER, 1901 G Street, N.W. Attest: (Seal.) THEODORE COGSWELL, Register of Wills for the District of Columbia, Clerk of the Probate Court. 7,14,21

KING & NORDLINGER, Attorneys. Southern Building

DISTRICT COURT OF THE UNITED States for the District of Columbia, holding Probate Court. No. 58404, Administration. This is to give notice that the subscriber, of the District of Columbia, has obtained from the Probate Court of the District of Columbia letters testamentary on the estate of Sarah E. Zellers, late of the District of Columbia, deceased. All persons having claims against the deceased are hereby warned to exhibit the same, with the vouchers thereof, legally authenticated, to the subscriber on or before the 11TH DAY OF JUNE, A. D. 1942; otherwise they may by law be excluded from all benefit of said estate. Given under my hand this 11th day of June, 1941. BERNARD I. NORDLINGER, Southern Building. Attest: (Seal.) THEODORE COGSWELL, Register of Wills for the District of Columbia, Clerk of the Probate Court. 21,28,5

Bids and Proposals

COMMISSIONERS, D. C., WASHINGTON, June 21, 1941. Sealed proposals will be received at Room 320, District Building until 10 a. m. (E. S. T.), July 1, for furnishing 37 Truck Chassis, Automobile, Schedule No. 1389; July 2, C. I. Water Pipe and Specials, Schedule No. 1376; July 3, Background Enamel and Numeral Coating, Schedule No. 1383. For specifications and information apply to Purchasing Officer, Room 320, District Building.

SEALED PROPOSALS will be received at the Purchase Section, National Bureau of Standards, Washington, D. C., until 2 p. m., July 25, 1941, and then publicly opened for high-frequency broadcast transmitters. Specifications and blueprints may be obtained from the Purchase Section, National Bureau of Standards, Washington, D. C.

COMMISSIONERS, D. C., WASHINGTON, June 20, 1941. Sealed proposals will be received at Room 509, District Building, until 3:00 p. m., E. S. T., JUNE 27, 1941, and then publicly opened, for replacement of Heating Plant in the James Garfield School, located at southeast corner of Twenty-fifth Street and Alabama Avenue Southeast. Proposals, specifications and drawings may be obtained at Room 427, District Building, upon deposit of certified check for $10.00, payable to the Collector of Taxes, D. C., to guarantee their return in good condition. 20,21,23,24,25,26

Auction Sales

MONDAY, JUNE 23, 1941—
ADAM A. WESCHLER & SON, Auctioneers. 915 E Street Northwest.

TRUSTEES' SALE OF MODERN RESTAURANT AND BAR EQUIPMENT, CASH REGISTER, ELECTRIC REFRIGERATION, MICROPHONE, PEDESTAL AND EXHAUST FANS, LIGHTING FIXTURES, UTENSILS, CHINA, GLASS, PLATED WARE, ETC.

By virtue of a chattel deed of trust filed December 4, 1939, as Instrument No. 33090 among the records of the Recorder of Deeds of the District of Columbia, and at the request of the party secured thereby, the undersigned trustees will sell by public auction at the Fidelity Storage Co., 1420 U Street Northwest, on MONDAY, JUNE TWENTY-THIRD, 1941, AT TWO O'CLOCK P. M., National cash register, No. 3499970; tobacco case, booths, tables, chairs, mirrored back bar, bar counter, counter stools, musicians' stand, microphone, lighting fixtures, Hussmann No. 31-1253 electric refrigerator, dish washer, steel sink, sterilizer, steam table, meat block, chef's table, gas ranges with broiler and grill, hood, pedestal and exhaust fans, urn and salad stands, coffee urns, gas water heater and tank, utensils, china, glass, plated ware, etc.; also all additions to, and replacements of above goods and chattels. NOTE: the above-mentioned equipment removed from Lafayette Restaurant, 1621 H Street Northwest.

TERMS: Cash.

MAX TENDLER, ABNER FRANK, Trustees.

ALFRED L. BENNETT. Attorney for party secured. 1010 Vermont Ave. N.W. P—je.18,19,20,21,23

BUSINESS SERVICE Directory
THE ANSWER TO WHO DOES IT?

ALTERATIONS, DRESSMAKING
KNITTED DRESSES, suits, coats, sweaters made to order. 518 1st st. se. FR. 1583.

ASPHALT DRIVES
Black Top Rds. Co. Driveways, Tennis Courts. TIME PAYMENTS. NA. 0464.

AUTO WINDSHIELD WIPER SERVICE
BUELL Windshield wipers and fuel pumps. 908 4th nw. ME. 5778.

BUILDING CONTRACTOR
DE. 5694 Roof to cellar, all kinds wk. Small or lge. jobs. Benard.

CEMENT—STONE WORK
JERRY Cement retaining walls, steps, walks, etc. ATlantic 9266.

CHAIRS SOLD—RENTED
NOTES Folding Chairs, Tables; All Occasions. Lowest rents. DI. 8112.
EXP. cook, g. h. w.; like go away; $50; good ref. Box 794. Washington Post.

CHAIR REPAIR AND SERVICE
CHAIR CANEING Upholstering Porch rockers splinted. CLAY ARMSTRONG, 1235 10th st. nw. Phone METropolitan 2062.

GRAINING—PAINTING
Lin. 4955 Painting, decorating, Graining of quality. White mech.

HOME IMPROVEMENTS
Perma Stone Installed over frame or brick. Waterproofs, insulates, restores value. Earl White, AD. 1658
NO. 4602 All around contractor. Screens, etc.; job or hr.
DIs. 2704 Basement to roof; roofing, siding. Free estimate. Johns-Manville Guild member. Superior Contract.
NA. 3261 Move stone, br., frame bldgs. P. Dudley, 354 M Pl. S.W.

IRON WORK
Iron work railings, fire escapes, etc. DUPONT IRON WORKS. 1166 18th St. N.W. NA. 3766.

LEATHER GOODS REPAIRING
G. W. King, Jr. Saddlery, Trunks, etc. 511 11TH ST. N.W.

RADIO SERVICE REPAIRS
RADIO TROUBLE CURED Free est. Work guar. 3 mos. Honest prices. MID-CITY RADIO SHOP, 9-9 p.m. NA. 0771
EXPERT RADIO SERVICE Free Est. Factory-Trained Mechanics. Williams Radio, 1130 7th st. nw. DI. 5156.

TILE WORK, FIREPLACES, ETC.
Tile Marble, Slate, Terrazzo Work. E. E. Ellett, NA. 8731. 1106 9th N.W.

TYPEWRITERS
TYPEWRITERS QUICK REPAIRS Reasonable. Many Bargains. 718 14th St. RE. 2836

TYPEWRITER REPAIR, RENTALS
$3 Mo. 3 months, $7. Business machines. A. A. Typewriter Co. RE. 1177.

These Women! By d'Alessio

"You don't have to believe it, but this is my first canoe ride"

The Washington Post
CLASSIFIED ADVERTISING LOCAL RATES.

For Washington and Points Within 25 Miles of the District of Columbia. The following rates are for consecutive insertions:

Words	Lines	Rates per line 20c 1 time	19c 3 times	16c 7 times	14c 15 times
10	2	$.40	$1.14	$2.24	$4.20
15	3	.60	1.71	3.36	6.30
20	4	.80	2.28	4.48	8.40

Cash rates for Situations Wanted ads are one-half of the above rates. The one-time rate applies on skip ads or irregular insertions. Minimum ad is 2 lines, 1 time, 40c.

OUT-OF-TOWN RATES.
Ads from points more than 25 miles from the District of Columbia are: 2 times, 25c per line; 3 times, 24c per line; 7 times, 22c per line. Count 5½ words of 5 letters each to a line.
Cancellation Orders or Correction before insertions (excepting Death Notices) cannot be made unless ordered before 6 p. m. daily or 4 p. m. Saturday for Sunday.

Phone NAtional 4200
Ask for an Ad-Writer

Lost and Found 1

BRACELET—Silver link with green square stones, near Garfinckel's or Shoreham Hotel. Reward. Call ME. 2722. Kane.

COCKER SPANIEL, black, female, 3 months old; in vicinity of 5th and Van Buren nw. Please call GE. 0377.

LIBERAL reward, diamond-emerald pin vic. 18th-Mass. nw. or 29th st. and Dumbarton ave. nw. MIch. 8293 bet. 9-1.

LOST—Weltini camera in brown leather case; contains K-135 Kodachrome film with 7 exposures; vic. Willard Hotel. Reward if returned to K. S. Twitchell, the Willard.

PIN—Naval Academy, year '44, gold, inscribed "All my love." Reward. TE. 4632.

POLICE DOG—Female; about 8 years old, 150 pounds, gray; no collar or tags; Friday night; reward. Dr. Scala. DI. 2710.

SPRINGER spaniel, liver and white, "Dannie." Reward. EM. 3999.

WRIST WATCH, lady's, Hamilton, white gold; lost Monday between 7th and O sts. sw. and Kann's; reward. DI. 5173.

YOUNG fox, red body, black legs, white tip on tail. Reward. EM. 8127.

SUBSTANTIAL REWARD For return jewelry (diamond ring, 2 wrist watches, 2 bracelets) left in car on Ga. ave. Sears Roebuck parking lot or 7th floor men's wash room Woodward Building. NAtional 8235.

FOUND—Gold wedding ring, near 12th and Pa. Call MI. 1374.

FOUND—Dog, dark brindle and white; old; no collar; 37th and Reservoir rd. Call WO. 6100.

FOUND—Large police dog, female, nr. Union Station. GE. 2523.

FOUND—Male black dog with white markings. Collar with bell. No tag. Chevy Chase, Md. OLiver 3062.

Personals 3

HEMORRHOIDS (piles) eradicated by my own method; results effective for a lifetime or money back. Write for booklet. No drugs. No surgery. DR. SOMMERWERCK, 1365 Columbia rd. AD. 0388.

IF YOU ARE BOTHERED WITH BILLS or need EXTRA money for any purpose, just give me a telephone call. You can get $100 and need repay only $1.63 per week, which includes interest, the only charge. Other amounts in proportion. Just call JACK SESSIONS, MIch. 6510.

Motor Travel 10

DRIVING to northern Iowa June 25, 3 passengers; refs. exchanged. CH. 3520.

Help—Women 11

Women—If you don't find your position in the Help Wanted Column today—place a "Situations Wanted" Ad in The Post. A 2-line ad costs only 20 cents.

BEAUTY OPERATOR—Exper.; good hours and pay; steady work. 3627 Georgia ave. nw. TA. 0990.

BEAUTY OPERATOR—Experienced; good salary with commissions. Tipping prohibited. WO. 0405. Demonet Beauty Salon, 3530 Connecticut ave.

CIVIL SERV. courses, late editions, many kinds. BOYD SCHOOL, 1333 F. NA. 2338.

COMMERCIAL TEACHER, immediate vacancy. 204 Colorado Bldg. RE. 1712.

MASSEUSE, experienced, or will teach inexperienced. 1424 R st. nw., Apt. 1.

NURSES—Registered and practical; good openings; several at once. Miss EAST, Personnel Service, 1311 G st.

SECRETARIES wanted, $18 to $30 week. ADAMS Agency, Colorado Bldg., 14th and G nw.

STENOGS, bookkeepers, typists; very good openings NOW. BOYD Ser., 1333 F st.

STENOGRAPHER. Vacation period, 7 weeks starting July 14; rapid typist. NAtional 4600.

TELEPHONE (P.B.X.) course, easy, short, profitable. Inquire Capital P.B.X. Receptionists School, 1311 G st. NAt. 2117.

WAITRESSES, experienced, neat, refined; apply 1211 16th st. nw., Martinique Hotel

WOMEN, would you like to earn money for your vacation? Let me show you how. It's easy. Mrs. Hummel. RE. 0795.

RESTAURANT HELP
Waitresses, counter and bus girls; experience or no experience; no fees. Washington Restaurant Assn., 404 Star Bldg.

LAUNDRY HELP EXPERIENCED, FOR ALL DEPARTMENTS. STEADY POSITIONS, GOOD SALARY. ARCADE SUNSHINE, 713 LAMONT ST. N.W.

EXPERIENCED LONG DISTANCE OPERATORS
Opportunity for continuous employment for qualified applicants. See Mrs. Riggles, Room 603, 722 12th Street N.W., 8:30 a. m. to 5:00 p. m., Monday through Friday.
THE CHESAPEAKE & POTOMAC TELEPHONE CO.

Help—Women 11

BOOKKEEPER
EXPERIENCED, FOR BRANCH OFFICE OF LARGE INSURANCE COMPANY; SALARY COMMENSURATE WITH ABILITY. BOX M-516, WASHINGTON POST.

WAITRESSES
TRAY SERVICE; EXCELLENT EARNINGS. APPLY 5109 GEORGIA AVE. N.W.

GIRLS
HIGH SCHOOL EDUCATION; NO EXPERIENCE NECESSARY, TRAIN FOR WAITRESS WORK. APPLY 5109 GEORGIA AVE. N.W.

GENERAL OFFICE WORK
YOUNG LADY WITH STENOGRAPHIC ABILITY; GOOD SALARY; SOME EXPERIENCE PREFERRED. CASTLEBERG'S JEWELRY CORP., 1004 F ST. N.W.

PRESSERS
EXPERIENCED FANCY PRESSERS; STEADY POSITIONS; GOOD SALARY. ARCADE SUNSHINE, 713 LAMONT ST. N.W.

Help Women—Household 11A

MIDDLE-AGED woman; cooking, housework; steady; good pay; ref.; 2 adults. WAr. 4759.

MIDDLE-AGED woman or settled girl (white), healthy, complete care small apt., child 9; employed couple; live in; city refs.; $8 wk. Apply Sat. or Sun. after 3. 501 Irving st. nw., Apt. 1.

WOMAN, g.h.w.-cook, fond of children; go away for summer; $40. TA. 0463.

Help—Men 12

Men—If you don't find your position in the Help Wanted Column today, place a "Situation Wanted" Ad in The Post. A 2-line ad costs only 20 cents.

ALL-around man, experienced; good pay; references required. Buckingham Market, OXford 1554.

BARBER—Guar. $10 for Sat. No license. 6624 Wisconsin ave. nw. Service Barbers.

BARBER for today and all next week; $35 guarantee. 1710 G st. nw.

BARBER wanted; guarantee and commission; short hours. 1156 15th st. nw.

BARBER—$10 guarantee. Bring tools. 2204 4th st. ne.

BARBER—Steady; $25 and comm.; good for $40; Saturday, $8. 2106 14th st. nw.

BARBER—Colored man over 30 years old with at least one year's experience and references in Washington. Apply business secretary at lobby desk, Y. M. C. A., 1736 G st. nw., weekdays 9 a. m. to 4 p. m.

BARBERS (2)—1st class, steady; $25 guar. and comm. 924 9th st. nw.

BARBER wanted; start Monday; very good wages. 113 Rhode Island ave. nw.

BARBER for Sundays. Guarantee and comm. 851 Upshur st. nw.

BARBERS (2)—$24 week guar. and comm.; job good for $30. No. 5 H st. nw.

BOY HELP in kitchen, only 1 who wants work need apply. 2013 N. Y. ave. nw.

COLLECTORS—Need 2—one for Arlington County, car needed—permanent positions. Mr. High, room 424, 1406 New York ave. nw.

EXPERIENCED BOOTBLACK. Apply 690 Florida ave. nw.

PORTER, experienced, for barber shop. Ewell Barber Shop, 815 14th st. nw.

SLATERS AND TIN ROOFERS. 726 7th St. S.W.

STENOGS., bookkeepers, typists; very good openings NOW. BOYD Ser., 1333 F st.

WANTED—Experienced bootblack. Apply 1200 Pa. ave. se.

YOUNG MEN for established ice cream routes. Sales car furnished; excellent returns for hard worker. Apply 911 2d st. ne., between 9 and 11 a. m.

YOUNG MEN over 18 years old for junior sales work; can earn $18 per week. Mr. Murray, Rm. 424, Bond Bldg., 1406 N. Y. ave. nw.

ELECTRICIAN
With tools and car. HObart 4968.

COUNTERMAN
Familiar with automotive electrical stock. Apply Miller-Dudley Co., 1716 14th st. nw.

MAN
EXPERIENCED IN TRUCKING, LUBRICATING AND TIRE WORK; STATE PARTICULARS, AGE, EXPERIENCE, ETC. BOX 796, WASHINGTON POST.

JUNIOR DRUG CLERK
3 evenings week and every other Sunday. Apply 1832 Columbia rd. nw.

ROUTE SALESMAN
For established laundry-dry cleaning route; excellent opportunity. Apply Page Laundry and Dry Cleaning Co., 620 E st. nw.

Auto Body and Fender Man
Auto Trimmer and Mechanic
TOP SALARIES.
Liberty Auto Body Co., 2115 M st. nw.

LAUNDRY ROUTEMEN
PERMANENT POSITION ON ESTABLISHED LAUNDRY ROUTES. ARCADE SUNSHINE, 713 LAMONT ST. N.W.

AUTOMOBILE BODY AND FENDER MEN
ONLY
First Class Mechanics
NEED APPLY
LUSTINE NICHOLSON
HYATTSVILLE, MD.

Help—Men 12

AUTO MECHANICS
Good Working Conditions. All the Work You Can Do. Some of our men make $80 a week; we guarantee $35 a week. See Mr. Huff.
LOGAN MOTOR CO.
1111 18th St. N.W.

WANTED—2 subscription salesmen. If you have had any kind of canvassing experience you can make good money on this job. Salary and commission to those who qualify. See Mr. Abernethy between 11 and 12 a. m. or 6 to 8 p. m. at 826 10th st. nw. or call R. A. 4629 any time.

DELIVERY BOYS
EXPERIENCED FOR DELIVERING DRY CLEANING; GOOD SALARY; STEADY POSITION. ARCADE SUNSHINE, 713 LAMONT ST. N.W.

DRY CLEANING HELP
EXPERIENCED IN ALL DEPARTMENTS, PERMANENT POSITIONS. ARCADE SUNSHINE, 713 LAMONT ST. N.W.

PRESSERS
EXPERIENCED ON MACHINES; STEADY POSITIONS; GOOD SALARY. ARCADE SUNSHINE, 713 LAMONT ST. N.W.

Help Men—Household 12A

CHAUFFEUR-HOUSEMAN. WO. 5271, between 10 and 12.

Help—Men-Women 13

COUNTER MEN, waiters, waitresses, kitchen men, bus boys, maids, dishwashers. Waters Agency, 1213 Eye nw.

Salesmen-Agents 15

MAN WANTED—To sell a new household item on the easy weekly payment plan in the State of Virginia and the Carolinas. Good income assured. Crew supervisor works direct with salesmen. Big opportunity for the right man. See John Shaw, Hotel Cairo, 1615 Q st. nw., Saturday, between the hours of 10 a. m. to 2 p. m. and 4 to 7 p. m., and Sunday from 11 a. m. to 2 p. m.

SALESMEN, with following jobbers or retailers, line of painted novelty pillow cases, for camps, seashores, souvenir stores, etc.; fast-moving item. Liberal commission. Artistic Spraying & Painting Co., 87 Greene st., New York City.

Situations—Women 16

COMPANION-HOUSEKEEPER — Mature, active woman wishes position as companion and 1st. hskpr.; good seamstress. More interested in reas. comf. home than monetary compensation. Box 799, Post.

GIRL, colored, desires g. h. w. or maid; stay nights. Phone HO. 7747.

GIRL, col., desires job cleaning offices or stores. Refs. COl. 8765.

POSITION wanted as mother's helper in Christian home preferably where there are small children and no servants by refined 18-year-old girl, high school graduate, who has been raised in a cultured home and who wants to earn her board and save her wages for college tuition. Healthy, athletic, with some experience in helping to cook and keep house. Can also drive car and play piano. Phone NAtional 0955 before 7 p. m.

REFINED lady will stay with children or invalids during afternoons or evenings. Box 793, Washington Post.

COLORED lady wants full or part time work. Exp. Refs. FR. 9684.

Situations—Men 17

BOY, colored, wants job of any kind. NO. 7727.

CHAUFFEUR, reliable colored, wants trips or day's work; city reference. CO. 9553 before 11 a. m. or after 9 p. m.

CIVIL ENGINEER—B. S. Degree; 4 years' experience. Box 764, Washington Post.

ENGINEER, 2d class; 14 years on steam vessels; interested only in jobs ashore. Excel. references. Box 798, Wash. Post.

MAN—Colored, 47 years of age; very active, high school education, wants steady employment, any kind, where service and dependency count. Call DUpont 0370, before 10 a. m.

YOUNG MAN—23; draft deferred; former military training; wishes employment with established firm to learn business. ME. 1321.

Instructions 19

CIVIL SERVICE courses, late editions, many kinds. BOYD SCHOOL, 1333 F. NA. 2338.

DRAFTING, Diesel, welding, aircraft; day and eve. classes. WASHINGTON TRADE SCHOOL, INC., 140 Que st. ne. DU. 1576.

LEWIS HOTEL TRAINING SCHOOL. Correspondence course, personal service. Placement service included. Moderate cost. 23d and Pa. ave. nw. ME. 4692. Dept. 6.

CARD PUNCH
Begin now. Day and evening classes. Reasonable rates, no extras. Arlington Institute, 3150 Wilson blvd. (near Clarendon Circle). OX. 2040.

Money-to-Loan 26

ON diamonds, watches, jewelry, silverware, etc. No. adv. arrangements neces. Lowest int. rates. Rosslyn Loan Co., Rosslyn, Va.

Personal Loan Cos. 26A

Operating Under Uniform Small Loan Laws

CASH LOANS TO $300. CONSUMERS LOAN SERVICE, INC. 8513 Georgia Ave. SH. 3567.

PERSONAL LOANS TO $300. MARYLAND PERSONAL BANKERS. 7912 Georgia Ave. SH. 2852.

INTEGRITY LOANS. DOMESTIC FINANCE CORP. SEE PHONE BOOK FOR ADDRESSES.

A FRIENDLY LOAN SERVICE. H. G. ZWALLY, MANAGER. AYARES SMALL LOAN CO., INC. 7902 Georgia Ave. SH. 3700.

YOU

... can get a loan of $100.00 if you can make monthly payments of $7.04.

Cash Loan You Get	Amount You Pay Including All Charges Weekly	Monthly
$ 25.00	$0.42	$ 1.76
50.00	0.82	3.52
100.00	1.63	7.04
150.00	2.43	10.56
200.00	3.24	14.08
300.00	4.85	21.11

Payments include all charges as prescribed by the Uniform Small Loan Law

Loans made on your own signature. No security required. No credit inquiries are made of relatives, friends or employer. Apply in morning and get money the same day. Just telephone, give us a few facts—then call for the money.

STANDARD LOAN SERVICE
3329 Rhode Island Avenue Mt. Rainier, Md. Telephone WArfield 4324
HARRY L. HART, Mgr.

FRIENDSHIP PERSONAL LOAN CO.
5502 Wisconsin Ave.—Near Hot Shoppe Opp. Car and Bus Terminal Telephone Wisconsin 2660
CARL H. BARCLAY, Mgr.

Rooms—Furnished 30

A BEAUTIFUL corner front rm., adjoining large bath; ½ block Conn. ave. on Military rd.; gentleman; $30. EM. 5361.

A BEAUTIFUL RM., pvt. bath; $35; excel. trans.; man. 1507 Varnum. TA. 0657.

A CHOICE front rm., cool and attr.; conv. Georgia ave. trans.; semipvt. bath; pvt. home, 728 Rock Crk. Ch. rd. RA. 8042.

A COOL rm. next bath; 3 doors from bus; for 2 girls. $20 ea. WA. 3936.

A PRVT. RES., 1712 Kenyon—Lovely twin bedroom, next bath, unlimited phone.

ALTURAS (1509 16th st. nw.)—Cool, attractively furn. sgl. and dble. rms., near sh'ers; 24-hr. elev. and hotel serv.; $6 up.

ATTR. downtown room within walking dist. dist. of Govt. bldgs.; reas. 1426 K st. nw.

BACHELOR SUITE, twin bedroom, living room, bath, shower; air-conditioned new home; Wesley Hts.; gar.; refs. EM. 3364.

BEACH ST., 3, College Hgts., Md.—Newly furn., lg. cool rm.; twin beds; nr. trans.; men. WA. 6812.

BEAUTIFUL rm., twin beds, adj. bath; 20 min. d'town; 10c fare. CH. 7610.

BREEZY 3rd flr. rm., 4 wind.; nr. cars, bus; sgle. or dble. 3114 16th st. nw.

BRIGHT front master bedroom, twin beds; private shower; 2 mirror-door closets. 5216 4th st. nw. $45 for two. RA. 0067.

BRYANT N.W., 36—Cool, front dble., twin innersp. beds, shower, unl. ph. MI. 0565.

CHAPIN ST. NW.—Beautiful room in private apt., conv. transportation; reasonable. 1412 Chapin st. nw. Apt. 28.

CHEVY CHASE, D. C.—Cool master rm., pvt. bath, new Beautyrest twin beds; ph.; gentile home; gentlemen. WO. 5534.

CHEVY CHASE (one block from bus)—Private home; young man; $20. WO. 8346.

CHOICE DOUBLE, semipriv. bath; ½ block trans. 1612 Webster nw. TA. 2472.

COLUMBIA RD. NW., 1754—Attr. front, sgle., $20; shower; owner's home; gentleman.

CONN. AVE. NW.—D'town; homelike; bath. DI. 5660 throughout day. DU. 3985 aft. 6.

CONN. AVE., 3000, Apt. 415—Exceptionally large room and closet, adjoining bath, for 2 girls; unlim. phone; choice neighborhood; $25 each. Call eves. HO. 4300.

CONN. AVE., 4035—Young man, share rm., twin beds; shower; $4 wk. EM. 1791.

CONN. AVE. TRANSP., 2916 32d st. nw.—Bright corner rm., n. and w. expos.; priv. bath; priv. res.; unl. ph.; gentleman; $35.

COOL corner room in new suburban home; tub-shower bath; downtown bus at door. WA. 4721 after 5 p. m.

DOWNING NE., 1348—Choice cool, twin beds, lg. closet, shower; conv. trans.; 1 or 2 girls. MI. 3983.

DOWNTOWN, 1422 N St. N.W.—Large double rms., twin beds; $3.50 and $3.75 ea. Also sgle. rms.

DOWNTOWN, 1305 10th St. N.W., Apt. 102. Lge. front rm., 4 windows; new dec.-furn.; twin beds; innerspring mattress; unlim. ph.; 2 men; $4 wk. ea. MI. 2007.

DOWNTOWN, 1216 14th N.W.—Newly furn rm. with running water, next bath. Reas.

DOWNTOWN—Newly furnished single and double rooms; innersprings; also nicely furnished apt. with Frigidaire. 1519 M st. nw.

DUPONT CIR., 1332 19th nw.—Comf. furn. 1st fl. rm., nr. bath; all conv.

ENTIRE FLOOR, insuring privacy; large front rooms, 6 windows overlooking beaut. estate, adj. room very large closets; additional storage space; pvt. bath, shower; well-kept home; quiet neighborhood. Very cool; unlim. phone. All night parking garage avail; nr. transp. Unusual home for discriminating persons. One person, $60; 2, $75; 3, $100. MI. 0428.

F ST. NE., 1320 (nr. Navy Yard)—Comf. front twin b'rm., grill, ph.; laundry priv.

FLORIDA AVE. N.W., 2148, off R—Young lady to share attr. rm.; twin beds; nr. trans. MI. 3194.

GALLATIN ST. NW., 1332—Double room, twin beds; nicely furnished. Lovely private home.

GEORGETOWN—Old home, recently restored; single or double rooms; gentlemen guests only. HO. 8716.

GIRARD NW., 1343—Single rm., nx. bath, 2nd fl.; pvt. home; reas. AD. 2391.

GLOVER PK., 2411 39th pl. nw.—Master rm., priv. bath; priv. res. EM. 0734.

GRAFTON HOTEL (1130 Conn. ave. nw.)—Large, comfortable rooms, with Simmons innerspring mattresses; single with running water, $8.75 week up; double, $10.50 week up; with private bath, singles, $13.50 week up; double, $17.50 week up.

L ST. N.W., 1322—Newly dec. rms., some with running water. $3.50 up.

LANIER PL. NW., 1709—Lg. cool dble. rm.; homelike atmosphere; twin beds; nr. trans. Reas. CO. 3561-J.

LANIER PL. NW., 1775—Private home, large, cool room, twin beds; next b.; nr. Mt. Pleasant car line. Gentleman, $17.50.

LARGE RM., pvt. bath in lovely home. Wesley Heights; best of refs. necessary; breakfast optional. EM. 6472.

LINCOLN PK. SECTION—Prvt. ent., front, newly furn., twin beds or sgl., next bath; refined gentlemen. FR. 4998.

LURAY PL. NW., 459—Double rm., lge. closet; next bath; gentleman. TA. 0715.

MONROE ST. NW., 1876—Attractive single rm., off Rock Creek Park; private home; conv. transp. Reasonable. CO. 5586.

MT. PLEASANT N.W., 3354—Double room, cross-vent., next bath; prvt. home; unlimited phone. Employed gentleman.

N ST. SW., 346—Newly dec., cool, nicely furn. rms.; kitchen priv. Govt. empl. pref. Good transp. Nr. Govt. bldgs.

NAVY YARD VICINITY—Large front bright room, comfortably furnished; 2 gentlemen; all conveniences. 323 2d st. se.

NEAR Army War College—Single room, 1st floor, $16 mo. 1301 6th st. sw. RE. 7308.

NR. 16th-Columbia rd., 1746 Hobart nw.—pleas. rm., next bath; pvt. home; man.

NEW JERSEY AVE. SE., 319—Lge. cool fr. rm., nx. b.; conv. trans.; men. FR. 3046.

N. CAPITOL ST., 2801—Choice twin or dble.; new maple furn.; cool, pvt. home with priv. Nr. trans. Ladies. Meals opt.

OAK ST. NW., 1346 (nr. Park rd.)—Front rm. for 1 or 2; c. h. w.; laundry priv. Unlimited phone. Private home.

OFF COLUMBIA RD.—1810 Wyoming ave. nw. Newly furnished, twin beds; nr trans.; 10 min. downtown.

PORTSMOUTH (1735 N. H. Ave. N.W., Apt. 103)—Attr., newly decorated rm., 2 exposures; Venetian blinds; twin beds; nr. bath, shower; c.h.w.; unlim. phone.

QUINCY ST. N.E., 1220—Comfortable rooms, good trans. Reas. HO. 7318.

RESERVOIR RD. NW., 4460—Sgle. in gentile home; man; quick trans. EM. 4460.

ROYALTON (d'town), 918 M st. nw., Apt. 51—Attr. fr. rm., tw. beds; entertaining foyer, elec. & ph. serv.; reas. RE. 6991.

S. CAROLINA SE., 610—Sgle.; lge. lawn; pvt. home; unl. ph.; nr. trans. FR. 4542.

SPRING RD. NW., 1316—Cool rm., pvt. det. home; c. h. w. Phone aft. 6:30 p. m. Gentlemen.

STAPLE NE., 1202—Attr. furn. cool rm. in pvt. home; nr. trans. LI. 3637-W.

SUBLET 1 rm. in 2-rm. furn. apt. to lady till Sept. DU. 6500, ext. 720, after 7 p. m.

T ST. NE., 227—Large, newly furn. twin bedrm., $7 wk.; gentleman; on car line.

TAYLOR N.W., 1735—Attr. dble. fr't. semi-pvt. bath, shower, innersp. bed; nr. trans; unl. ph. TA. 6721.

THE WESTMINSTER, 1607 17th st. nw.—Newly decorated rms., running water; innerspring mattresses; 24-hr. elevator.

UNIVERSITY PL. NW., 2568—Attr. rm., next bath; 2 windows; pvt. home; 1 blk. 14th st.; unlim. phone; $20 mo. CO. 5488.

VARNUM NW., 1402—Master twin room, pvt. bath; 4 wind.; lge. lawn; gentlemen. TA. 8643.

VERMONT, 1223, Apt. 73—Sgle., dble., twin beds; walk. dist. Govt. Depts. ME. 4056.

VERNON N.W., 1840, Apt. 3—Lg. sgle. rm., nicely furn.; conv. trans.; gentleman.

VICINITY R. I. AVE., 2216 13th st. ne.—Bedrm., sitting rm., shower; new home. MI. 5573.

WALK. DIST. D'TOWN, 1724 17th st. nw., apt. 4—Well furn. twin bedrm., nx. bath; girls; $20 mo. ea. HO. 6844.

WYOMING NW., 1859—2 choice cool twin rms., fireplaces; also lg. studio basement room; fine transportation. AD. 3886.

YOUNG couple will share their new and beautifully furn. home with a lady or cpl; very reas. 2338 13th pl. ne. DU. 5154

3D ST. NE., 2333—Conv. transp.; attrac. twin bedrm., next bath; pvt. res.; young ladies pref.; grill, laundry, ph. MI. 8256.

8TH ST. N.W., 5712—Single rm.; man; use inclosed porch; nr. bus. GE. 0931.

10TH ST. NE., 4016—Nr. Cath. U.; cool twin bedrm., next bath; desk; new home; unl. phone.

11TH ST. NE., 419, nr. Navy Yard—Comf. furn. rm., nr. bath. $5 wk; priv. res. AT. 1137-J.

14TH ST. NW., 2344—Clean room, near bath; $6-$7 week. Janitor.

15TH ST. NW., 2129—Nicely furn. rm., suit. 1 or 2; pvt. residence. (1st zone).

16TH NW., 4622—Pleas. rm., adj. lg. cool sleep. porch; gentile man; $22. RA. 0459.

16TH ST. NW., 3336—Good location; bright front twin bedrm., nr. bath. Reas.

16TH ST. N.W., 2400—Apt. 406; sublet July and Aug., bed-sitting rm., pvt. bathroom, maid service, linen. Ph. CO. 7200

16TH ST. N.W., 1825—Walk. dist., lg. twin bedroom; 4 wind. Also share rm. for man

16TH NW., 3300—Newly furn., sgle., dble. rms., run. water, etc.; trans. CO. 0409-J.

17TH ST. NW., 4301—Large front room with private bath for couple or 2 girls.

Rooms—Furnished 30

18TH ST N.W., 2500, Apt. 41—Cool room for gentlemen, $4 wk.; conv. trans. HO. 6921.

19TH PL. NE., 4317—Lovely home, new residential section, 20 min. d'town; spacious front room, $22 single; $36 double; near modern bath, shower. MI. 7131.

5007 13TH ST. NW.—Front room, attrac. furn., gentleman pref.; $18 mo. RA. 0053.

1450 GIRARD ST. NW.—Unusually large, cool, redecorated, single and double rooms, $18-$30.

3326 19TH ST. N.W.—2 double front rooms, nicely furnished; very light and clean; unlimited phone; reasonable.

1743 P ST., Apt. 1—Large, cool, front room; twin beds or single; adjoining bath; reasonable. 8 a. m. to 10 p. m.

GRAND HOTEL
606 F ST. N.W.
24-Hour Elevator Service. $1.00 Per Day. $5 Per Week Up. ME. 8352.

Low Rates
Newly furnished room for 1 or 2, near shower, bath. Clifton Hall, 1439 Clifton st. nw. MI. 3562.

WITH PRIVATE BATH
or semi-prvt., twin beds, or sgl. New. Dupont Circle Mansion. DU. 3183.

BRAND NEW.
THE CHURCHILL
1740 P ST. N.W.
Sixty lovely rms. New furniture, attractively decorated; running water, closets, showers and baths; Venetian blinds, electric fans; single rooms, $7.50-$8 and $8.50 weekly; twin bedrms., $10-$12 weekly.

Housekeeping Suites 30A

GARAGE APT.—Newly dec. and painted; living rm. and 2 bedrms., kit., bath. 1753 N st. nw., off Conn.

NICELY FURN., 2 large adj. rms., 2nd floor; all utilities; $6.50. DI. 9536.

3229 ALABAMA AVE. SE.—3 unfurnished rooms with kitchenette; reasonable.

3101 18T ST. NW.—1 blk. transp., lg. bedrm. and kit., refrig.; emp. adults; $39 mo.

Suburban Rooms 33

ALEXANDRIA—Large, cool, double; twin beds, radio, unlim. phone; central location. Bus at corner. TE. 3549.

ALEX. VIC.—Enjoy real summer comfort; young man; $35. ALex. 0116.

ARLINGTON—Comf. rm., twin beds, shower; 10c bus at door; men. CH. 6149.

ARL.—Cool frt. room; blk. 10c bus; unl. phone. NAt. 6537. Eve., CH. 3518.

FURNISHED ROOM, gentleman; $16. WI. 3476. 14 West Lenox st., Chevy Ch., Md.

REFINED young gentleman to share room, new home, twin beds. TEmple 1834.

ROCKVILLE PIKE—Cool rm., priv. bath; large yd.; gar.; nr. trans. KEn. 297-J.

Room and Board 34

ABOVE MASS. (1309 17th N.W.)—Front dble., ba.; suit. 2-3; bal. meals. Owner.

AIRY, cool room; 2 young men, $35 ea. priv.; good trans. 3900 24th ne. HO. 2184.

A JEWISH family; twin rm., exc. meals. 2031 Park rd., opp. R. C. Pk. HO. 8736.

AT DUPONT CIRCLE (1332 19th nw.)—Bright double room, twin beds; shower.

BEAUTIFUL room, delight. cool.; home atmosphere; ½ block 3 carlines; appetizing meals. 1632 Newton. AD. 0679.

BEAUT. RM., suit 2 or 3; also twin rm.; Mt. Pleasant car. HO. 8033.

BROOKLAND, 4014 10th ne.—New priv. home; desir. rms.; 2 bl. trans. HO. 7720.

CHEVY CHASE—Charming room, bath, lovely home, delicious meals. Wis. 2581.

CONN. AND S (1919 S St.)—Large fr. dbl., So. expos., 4 windows; nr. bath; also sgl., triple; varied menu; $35-$40. NO. 9702.

CONN. AVE.—Unusually attractive cool dble., pvt. bath, twin beds; 2 emp. ladies, with board, $40 ea. EM. 0684 after 6.

DELIGHTFULLY cool dble., ad. porch; meals opt. 4101 Jenifer nw. EM. 9877.

DELIGHTFULLY cool studio room; suit. 3; conv. trans.; $38 each. EM. 9351.

DESIRABLE room, young lady share; nr. trans. 3715 Kansas ave. nw. TA. 6451.

DOWNTOWN (1707 N. H. ave.)—Comfortable, single and dble.; excel. meals; reas.

D'TOWN, 2126 H ST., nr. War, Munitions Bldgs. Best board in town; $35. RE. 3060.

DOWNTOWN, 1626 16th nw. Desirable vacancy; delic. home food. MI. 9236.

D'TOWN, 1501 Mass. Ave.—Attr. cool vac. for young ladies and men; good food.

D'TOWN, 1914 H st. N.W.—Comf. rms., men only. $26 up. Walk. dist.; good food.

DUPONT CIRCLE VIC., 1604 19th—Lovely rm., 2-3, pvt. bath; $37.50 ea. MI. 0665.

HOLLYWOOD studio rooms, adjoining bath, shower; excel. meals; conv. trans.; free parking. 4626 16th nw. TA. 7271.

LAMONT ST. N.W., 1820—Double well-furnished rm.; cool, cheerful; next bath; twin beds, $37.50 each. AD. 1531; garage.

LOVELY front dble., Jewish family; young men; exc. meals; sh'r; express buses; reas. 506 Randolph st. nw. TA. 6216.

LOVELY front double; real home; good transp.; reas. 613 Fern pl. nw. RA. 7122.

MONROE ST. NW., 1442—Lge. cool room, 2 beds; good Kosher food. CO. 4670-W.

MT. PLEAS. (2910 18th St. N.W.)—Cool dble.; Jewish family; 2 men. MI. 3489.

NICE home for Govt. workers; country style Southern cooking; $37.50. 1300 Park rd. nw. AD. 6636.

QUE ST. NW., 1608—Sgle., dble., triple rms., near bath, $35 mo. each. HO. 9849.

RANDOLPH PL. N.W., 60—Cool lge. dble.; next bath; priv. home. $8 ea. NO. 0694.

SUNSHINE, MD.—$30 mo. Lovely rms., private home; good home cooking. Ash. 2199.

UPPER 16TH ST.—Beautifully furnished living rm. and bedrm. apt. with meals; suitable 3 or 4. Reasonable. TA. 9019.

VACANCY, corner dbl. room; walk. dist.; close transportation. 2401 15th st. nw.

1776 MASSACHUSETTS AVE. NW.—A distinctive home for young people in an unsurpassed location; reasonable.

13TH ST. NW., 2615—Large double rm.; congen. surround.; excellent food; reas. MI. 2937.

$30 Up Sgle., dble.; ideal for summer. Private; girls. HI. 0939-R.

Dupont Circle—1772 Mass.
Cool Rooms; Excellent Meals; $37 Up.

CLUB SHANNON
2817 Conn. Ave. 2 nice double vacancies. AD. 8430.

KING-SMITH STUDIOS
1751 NEW HAMPSHIRE AVE.
Attrac. cool suite for 3; $45 mo. ea.; summer only; meals, outdoor room; ladies.

THE BRITTANY
UNEXCELLED GUEST HOUSE ACCOMMODATIONS
Available now; vacancies in both single and double. 1726 N. Hampshire ave. nw.

Children Boarded 35

MOTHER'S CARE, grade A milk, fresh veg., eggs, laundry, $5. Herndon 159.

Table Board 36

PLENTIFUL home-cooked meals served at 518 1st st. se. FR. 1583.

Wanted Room—Board 43

JAPANESE gentleman wants room, board with nice family, nw. preferred. Box 509, Washington Post.

SINGLE rm.; N.W. sect.; ref.; pvt. gentile fam.; for yng. lady. Box 790, Wash. Post.

Apartments—Furnished 45

A FRONT studio rm., porch, fireplace; $36 month. LIn. 8318.

A NEW BLDG., Glover Pk. nw.—Liv. rm., bath, din.-kit., bedrm., alcove; modern furn.; June 26-Sept. 8; $75. WO. 8672.

ASHMEAD PL. N.W., 2306, Apt. 3—3 rms., kit., bath; refrig. $75. MIch. 7906.

ATTR., cool, quiet; summer months or longer; s.&e. exp.; 2 bedrms., 4 wind. ea.; liv. rm., din. rm., kit. and bath. Park, ap. Conv. bus serv. $125. WI. 3078, after 2, or apply janitor, Chevy Chase Apt., Chevy Chase, D. C.

ATTRACTIVE 2 rms., kit., bath, dinette; new bldg.; utilities; summer months. EM. 6926. 2516 Tunlaw rd. nw.

ATTRAC. 2 rms., kit., 2d floor, $50. Also 2 doubles, 3d floor, $25 each. All utilities. See Mr. Harris at barber shop, 3516 Conn. ave.

ATTRAC. Kew Gardens—3 rms., kit., lrg. sleeping porch, bath; sublet 3 mos.; adults. NO. 7593, Apt. 223.

ATTRAC. 1 rm.; newly fur. kit.; couple or young ladies; free phone; ¼ blk. Conn. ave. 1723 21st st. nw.

ATTRAC. studio rm., bedrm., kit., bath; opposite Meridian Park; to Sept.; utilities included. MI. 2573.

ATTRAC. 2 rms., kit., bath; girl to share. LI. 9023; eves., LI. 2610.

AVAILABLE NOW until September for 2 ladies; attractive and completely equipped apt., 4th floor; near Dupont Circle; 2 bedrms. (single bed each), small living room, bath, kitchen; cross-ventilation; $80. Shown by appointment only. Box 787, The Washington Post.

Continued on Following Page.

Apartments—Furnished 45

Continued From Preceding Page.

BEAUTIFULLY furnished 5-room apt.; very desirable location. Box 775, Wash. Post.

BEDROOM, kit., living room, semi-private bath; c. h. w., all utilities furnished. 1138 Owen pl. ne.

BEDRM., living rm., kit., bath on flr.; gas, elec. furn. 123 C st. ne, between 1-5.

CLIFTON MANOR, 2514 14th st. nw.—1 rm., kit., tile bath, shower; complete linens, etc.; $55.

COL. RD. N.W., 1810 Wyoming Ave. N.W.—Basement apt., 2 rms., private bath; newly decorated; suitable 3 adults.

CONN. AVE. NW., 2700, Apt. 707—Opposite Wardman; sublet to Sept. 1; attrac. lrg. liv. rm., bedrm., kit., bath; utilities; $85. CO. 8106.

COOL, NEW, 2619 S St. S.E.—Lrg. liv. rm., cross-vent.; bedrm., foyer, nice kit., tile bath, shower. $63. Adults.

COOL, beautiful, overlooking Potomac. 2 bedrms., liv., dining rms. garden, dining terrace. $125; in District. OR. 2883.

COOL, clean. 1 rm., kit., bath, newly furnished; Frigid., utilities; express bus; gentile couple. 4327 4th nw., Petworth.

D'TOWN (2544 14th st. nw.)—Clean. 1 room, kit., Frigid.; $9-$11 wk. Janitor.

FRANCIS SCOTT KEY APT. HOTEL, 20th and F sts. nw.—Fireproof; A. A. A.; one room, kit., dinette, pvt. bath; 1 or 2 persons; day, week. Frigidaire; fully equipped, nicely furnished. NA. 5425.

GIRARD ST. NW., 1312—Large front rm., ... Frigid., phone, utilities included.

GIRL ... share apt. with 2 other girls; near Dupont Circle; reasonable. 1230 New Hampshire ave. nw., Apt. 712.

GIRLS (2) share 3-rm. corner apt.; prefer you furnish own bedroom; $25 each, incl. util., linens; etc. 1352 Longfellow st. nw., Apt. 206. RA. 8243. Miss Martin.

K ST. NW., 1745: Apt 63—2 rms., all new furn.; bright, comfortable; see janitor.

MARRIED COUPLE wish to share 4½-room apt. with two young people; excellent opportunity for right people. Reasonable Sheridan. FR. 8300. Ext. 161.

MASS. AVE. S.E., 1612—All 2d fl., 4 rms., bath, refg., phone; laundry privlg.; gar.; everything furnished; adults.

NEAR Dupont Circle, 3 rooms, kitchen bath; adults; gentiles; for July and August; $80. HO. 1927.

TAKOMA PARK, MD. 719 Erie Ave., Apt. 8—Liv. rm., bedrm., tile bath, shower, kit., din., ldry.; adults; $52.50. SH. 5814.

THE HIGHLANDS, 407—Rm., bath, attrac. apt., refined lady. All facilities. Reas. NO. 1240.

THE BROADMOOR, Apt. 306—Att. comfor. liv. rm., 2 bed, 2 b., kit., dinette, porch. Sublet July and August. WO. 6900.

3RD ST. N.W., 3920—Nice light 2-rm. apt., e. m. i.; $45 mo. RAn. 8500.

13TH ST. NE., 553—1 or 2 rms., kit., comp. furn.; conv. trans.; reas. AT. 0491-M.

19TH ST. NW., 1626—One-room studio apt.; kit., elec. refrig.; $45.

644 MASS. AVE NE., Apt. 28—1 rm., kit., bath; completely furn.; sublet July and August. FR. 7008.

2 LARGE rms., shower, kitchen, screened porch; cross ventilation. WA. 1848.

HOTEL 2400 16TH N.W.
Handsomely furnished, twin beds, bath, liv. rm.; grill equipped; to Oct. 1; 2 adults.

DOWNTOWN
1 and 2 rooms, kitchen and bath; newly furnished and decorated. Walking distance Gov't bldgs. $45 to $65, including light, gas and refrigeration. 719 6th st. nw. See manager, Apt. 1.

2339 18TH ST. N.W.
Near 18th and Columbia Rd., at Belmont. 3 rooms (2 bedrooms), kitchen, bath and large deck porch $55
Electric Refrigeration.
AMERICAN SECURITY & TRUST CO. 15th and Pa. Ave. NA. 4815.

Attention Bachelors
Baronet Apartments
1737 H St. N.W.
Walking Distance of All Gov't Depts.
Living room, bedroom and bath. Maid's and linen service. Elevator. 24-Hour PBX Board Service. See Resident Manager. NA. 1572.

Furn. or Unfurn. 46

SILVER SPRING—Living room, bedroom, dinette, kitchenette, bath, porch, utilities; laundry. SH. 6457-J

Attractive 2 to 6 room apartments . . . furnished or unfurnished . . . sun decks . . . fireproof building.
The Cavalier
3500 FOURTEENTH STREET N.W.
FRED R. FOSTER, Mgr.

Apartments—Unfurn. 47

ALEX.—Spacious high-ceilinged modern apt., 2 rms., kit., bath. Garden floor; colon. mans. $55; fur. if desir. TE. 1966.

CATHEDRAL AVE., 2808—2 rms., kit. and bath; scr. pch.; all utilities. DU. 5938.

CHEVY CHASE, MD., 410 Raymond st.—3 rooms, kit., bath, refrig.; utilities furn.; laundry priv.; gar.; adults. WI. 3190.

DOWNTOWN, 1213 10th st. nw.—3 rooms, kitchenette, bath, porch; electric refrigeration; $42.50. Inquire janitor.

GRANT ST. NE., 4043—2 bedrms., living rm., dinette, kit., bath; heat, hot water furnished. $51. AT. 7584. SH. 8062.

HI-LAND APTS., 1501 27th st. se.—Living room, bedroom, dinette, kitchen; all utilities furn.; $55-$56.50. Resident mgr. RANDLE & GARVIN. 949 9th St. N.W. RE. 2213.

IRVING ST. NW., 1467—4 rooms, kitchen, bath; good location.

NEARBY VA.—Lee highway, 3 lge. rms., K. D. comb., bath, lge. grounds; no children; $60. CH. 5816.

NEW YORK AVE. N.W., 2013 (one block Interior and War Depts.)—2 large rooms, kitchen and bath. ME. 8299.

NEW BRICK 5-rm. apt., nw. section, all outside rms.; large lot; nr. bus; $55; Gentiles. DU. 1663, 8 to 9:30 a. m.

16TH ST. NW., 2434—New bldg. Lovely 2 rms., kit., bath; front apt.; $60. WASHINGTON REALTY CO. GE. 8300.

1801 CALVERT ST. N.W., Apt. 36—Bach. apt.; 1 rm., bath, foyer. See res. mgr.

1614 17TH ST. NW. (Queensborough)—2 rooms, kitchen, dinette and bath; gas and electricity included; $50. Res. mgr., DE. 3218.

Stores—Rent 53

STORES
in
BUCKINGHAM SHOPPING CENTER
Available for immediate occupancy. A large store of 3,800 sq. ft. 40x90, suitable for 5 & 10c store. Also a small store of 500 sq. ft. 16x21, suitable for lending library and gift shop. Surrounding area of over 10,000 persons using the shopping center daily.
Rents Reasonable
Inquire at
Buckingham Community
313 N. Glebe Rd., Arlington, Va.
CHestnut 5000

Apartments—Unfurn. 47

DOWNTOWN APARTMENTS. McKEEVER & WHITEFORD. 1614 K St. N.W. DI. 9700.

50 EYE ST. N.W.
3 rooms, kitchen and bath $41.50
WM. H. SAUNDERS CO. DI. 1015.

1311 11TH ST. N.W.
Two rooms and bath $34.50
GEORGE F. HANE, INC. 814 F St. N.W. NA. 7964.

NEAR NAVY YARD. 515 8th St. S.E.
Three rooms, bath, refrigeration....$42.50
FREDERICK A. BLUMER. 617 Penna. Ave. S.E. FRanklin 1088.

1216 10th ST. N.W.
ONLY $47.50
2 rooms, kitchen, bath. Refrig. free.

1832 BILTMORE N.W.
4 rms., kit., bath, $62.50, Adults. CO. 1348.

225 H ST. N.W.
2 rooms, dinette, kitchen and bath. Refrigeration $33.50
Newly redecorated.
FRANK S. PHILLIPS. DIst. 1411

4103 DAVIS PL. N.W.
2 rooms, dinette, kitchen and bath; excellent condition; avail. at once. All modern equipment. $50
FRANK S. PHILLIPS. DI. 1411.

1208 EVARTS ST. N.E.
1 large room, kitchen, bath, $35. Refrigeration, good condition; 1 block bus.
Mt. Vernon Corp. NA. 5536

ONE LEFT.
HIGH, COOL LOCATION.
Nice Open Porch (Southern).
2505 13TH ST. N.W.
Reasonable Rental.
Living room, bedroom, dinette, kitchen, bath and porch.
See Resident Manager, Apt. 205.
National Savings & Trust Co. 15th and N. Y. Ave. N.W. NA. 9480.

1669 COLUMBIA RD. N.W.
2 rooms, kitchen, bath, $45.00.
3 rooms, kitchen, dinette, bath, reception hall, $55.00. Elevator and switchboard.
LEE D. LATIMER CO. Investment Bldg. NA. 4146.

Lyon Village Apartments
3000 Lee Highway—Another new building; applications being received for immediate occupancy. 1 bedroom, $63.50 to $65; 2 bedrooms, $75.00 to $77.50. Gas, electricity, water and heat included. A few now ready. Lyon, Inc., CHestnut 7070.

4425 14th St. N.W.
2 rooms, kitchen and bath $47.00
Refrigeration on House Current.
E. M. WILLIS & SONS 816 Investment Bldg. NA. 7479.

AIR-COOLED.
5741 COLORADO AVE.
2 rooms, kitchen, dinette, bath $60.00
Modern air-cooled building; Venetian blinds, built-in bookcases, carpeted halls, tile bath with shower; gas for cooking, refrigeration and electricity included in rent; very conv. to stores, churches, schools, etc. See Manager, Apt. 106.
HENRY J. ROBB, INC. 1024 VERMONT AVE. DI. 8141.

NEW
PINEY BRANCH GARDEN APTS.
8400 Piney Branch Rd.
SILVER SPRING, MD.
IMMEDIATE OCCUPANCY.
Combination living room, dinette, bedroom, kitchen and bath.
FROM $56.75—ALL UTILITIES.
Open Daily and Sunday Till 9 P. M.
PHONE SHEPHERD 6400.

THE STANLEY ARMS 1125 12th St. N.W.
$50.00 1 room, kitchen, dinette and bath. Elevator. Electric Refrigeration. Resident Manager.

515 PARKLAND PL. S.E. CONGRESS HEIGHTS
$44.50 2 rooms, kitchen, dinette, bath, screen porch. Heat and hot water included. Convenient to Navy Yard, Bolling Field, Research Laboratories.

1128 10th St. N.W.
$40.50 2 rooms, kitchen, dinette and bath.

THE LELAND 2012 O St. N.W.
$50.00 2 rooms, kitchen and bath. Electric Refrigeration.

5746 Colo. Ave. N.W.
$43.50 1 room, kitchen, dinette, bath. Refrigeration. Resident Mgr.

AMERICAN SECURITY AND TRUST COMPANY
15th & Pa. Ave. N.W. NA. 4815

Flats—Rent 49

7TH ST. NW., 1021—2 rms., kit., bath, $25.50; 3 rms., bath, $28.50. James J. Ruppert, 1021 7th st. nw.

Houses—Furnished 54

A BARGAIN—Newly furnished 3-bedroom suburban home; tub-shower bath; electric stove, hot-water heater; direct downtown bus at door; June 29 to Aug. 2. Only $75. WA. 4721 after 5 p. m.

ARLINGTON (TARA)—Attr. 6-rm. brick and stone home; oil heat, attached garage; well landscaped wide corner lot; lovely restricted section; 2 blocks 10c bus; 20 min. D. C.; $115. CH. 5057.

BELLEVUE TER. NW., 2818—7-rm. brick, 2 baths; 2-car garage Quiet; fine view. $95 mo. for summer. EM. 1525.

BETHESDA, MD.—3 bedrms., 1½ baths, scr. pch.; to Sept.; $90 mo.; ref. WI. 9028

BUCHANAN ST. N.W. 1317—Beautifully and completely furn. 6 rms., sleeping porch, recreation room, garage; to Sept. Refined adults. $85. GE. 5873.

BURLEITH, 3708 S st. nw.—Attractive 3-bedroom house; select neighborhood; July-Aug.; $100 mo. WO. 7021.

Stores—Rent 53

1208 EVARTS ST. N.E.
Large store, street front in apt. bldg., suitable dry cleaning, delivery pick-up, barber, etc.
MT. VERNON CORP. NA. 5536.

1512 U ST. N.W.
45x15 wash room. Good location $55
AMER. SECURITY & TR. CO. NA. 4815.

520 MINNESOTA AVE. N.E.
(Near GREENWAY Apartment Development)
Storeroom 29x85, 2 show windows, basement 20x30, rear entrance; just off Benning Road. For key and details call Mr. Sadler at—
SULLIVAN BROS.
1520 K St. N.W. Me. 4323

KING OF THE ROYAL MOUNTED

Houses—Furnished 54

CHEVY CHASE—Conveniently located; 4 bedrooms; nicely furnished; beautiful large garden; to Oct. WI. 3125.

CHEVY CHASE, MD.—6-room corner house attractively furn. (1 block Conn. ave. bus); monthly lease; $100. Call WI. 1415.

CHEVY CHASE—Detached, 3 bedrms., recr. rm., to Sept. 15. $110 mo. EM. 8282.

CLEVELAND PARK, Klingle Rd.—To Sept. 15; cool 6-room semi-detached house, yard. Ref. exchanged. EM. 5145.

COMPLETELY furn. 7-room house near Wardman Park Hotel. Oil heat; garage; lease 6 mos. to 1 year by owner. CO. 6180

EAST FALLS CHURCH, VA.—7-room house, completely furnished; utilities included; rent 3 mos., $100 mo. Falls Church 1563.

EDGEMOOR, MD.—Delightful suburban home, 4 bedrooms, 2 baths, servant's quarters; garage; lovely old trees; 20 min. downtown; to Oct. 15. Call NA. 5667 from 9 to 5.

EDGEMOOR, MD.—11 bedrooms, 4 baths, solid stone construction; tennis courts; available for July and Aug. only; 60 acres ground. WI. 2223, 9 a. m. to 4:30 p. m.

GEORGETOWN—Stone house; 6 rooms, 3 bedrooms, 2 enclosed porches, large basement; completely furnished; only $95. OWENS REALTY. ME. 0486.

GEORGETOWN, 1427 34th st. nw.—Nicely furn., 6 rms.; July-Aug.; $85. MI. 2782.

GLOVER PARK—Attrac. furn. 3-bedroom home, 2 encl. porches; 18 min. downtown by bus. $85 mo. to Sept. 15. EM. 0991.

KLINGLE RD. N.W.—Charming house of 7 rooms, near Cathedral and Embassies; $165 mo.; year lease. EM. 3259.

LYON VILLAGE—4 bedrooms, 2 baths, dressing rm., game rm.; gar. For July-Aug. $125 a mo. LAMBORN, 6008 Wilson blvd. CH. 4213.

NR. Army and Navy Country Club. Beautifully furn., 4-bedroom, 2-bath home; grand piano; garage. $150 a mo. LAMBORN, 6008 Wilson blvd. CH. 4213.

NEAR Chevy Chase Circle, June 28 to Aug. 14. 4-bedroom airy home on quiet street; $90 mo. Phone WO. 1766.

SILVER SPRING, MD.—Nicely furn. 5-rm. bungalow, for 2 mos., $75 mo. Key at 708 Chesapeake ave.

WALKING dist. Wash. Golf and Country Club; 3 bedrms., 2½ baths, maid's room and bath. Garage. Lots of trees. Beautifully furn. For July and Aug. $115 mo. LAMBORN, 6008 Wilson blvd. CH. 4213.

WALK. DISTANCE Supreme Court, etc.; 6-rm. house; well furn., excel. cond. $87.50 mo. (one family); year lease. LI. 7483.

WESTMORELAND HILLS—4 bedrm. home, 3½ baths, 3 porches, 2-car garage; maid's room and recreation room on ground floor; large wooded grounds. $125. WIs. 4002.

ESTATE
Beautiful home; 4 bedrooms, 3 baths, library; grand piano, 11 acres, stream, vegetable garden, daily fresh eggs. 15 min. downtown. Maid optional. $165 a mo. LAMBORN, 6008 Wilson blvd. CH. 4213.

Furn. or Unfurn. 55

BETHESDA, MD.
6609 EXFAIR RD.
Attractive 8-month-old Georgian Colonial home, most desirable for couple wishing quiet, cool surroundings; beautifully decorated; $80; furnished, $115. Open Sunday or call WI. 4279.

Houses—Unfurnished 56

ALEXANDRIA, 2811 Holly st.—6 rms., b.; h.w.h.; $70. C. E. Wortham, ALex. 3317.

ALEXANDRIA, VA.—New homes, completely modern; 3 bedrooms, oil heat, air conditioned. Rent $58 to $62.50. Sale, convenient terms. Open to 8 p. m. daily. G. W. WALTERS, 119 S. Royal st., Alexandria, Va. Alex. 1084.

ALEXANDRIA—Modern detached 3-bedroom brick, conveniently located. Immed. possession. $65. Owner. TE. 4345.

BETHESDA, MD.—3 bedrooms, 2 baths, living room, dining room, kitchen, breakfast room, recreation room, maid's room; beautiful lot, 225 feet deep.
FRANK S. PHILLIPS. DIST. 1411

CHEVY CHASE, MD.—Brand new, 6 rms., 2 baths; air cond. heat. $125. DIXIE REALTY CO. NA. 8880.

CHEVY CHASE, 5806 Nevada ave.—Practically new; 3 bedrooms, 2 baths, recreation room, finished attic; auto. heat; garage; $100. CO. 7181.

CHEVY CHASE, D. C.—7 rms., ba., oil heat new condition, $92.50; or better yet buy detached homes Chevy Chase, D. C., that were built at depression values, and save $2,000 to $5,000; prices, $7,950 to $15,920; also bungalows Va. and Md., $2,750 to $4,750. Telephone for list. Fulton R. Gordon, owner. 1427 Eye st. DIs. 5230. Office also open, 7 a. m. to 9 p. m.

LYON VILLAGE—4 bedrooms, 2 baths; also servant's bath; corner lot; oil heat; $115 month. LYON, INC., CH. 7070.

RANDOLPH ST. NE., 1917—New brick; 6 rooms, 2 baths; studio 3d flr.; rec. rm. with bar; oil heat; refrig.; double garage. Some furniture if desired. DU. 8051 after 5 p. m.

1308 POTOMAC AVE. S.E.
Six rooms, bath; oil heat..........$47.50
Vacant July 1.
FREDERICK A. BLUMER. 617 Penna Ave. S.E. FRanklin 1088.

Suburban—Rent 58

ARLINGTON, VA., 2052 N. Brandywine St. Modern 5-room brick bungalow; large, cool shaded yard; economical oil heat. $60. CH. 3080.

NEARBY VA.—Cozy bungalow, 5 rooms, bath, oil heat, floored attic; pretty lawn, shade trees; near store and bus; 20 min. D. C.; adults; $50. RALPH CRAIN, 4399 Lee hwy. CH. 3259-OX. 2191.

106 GREGORY ST.
Colmar Manor, Md.
6-room, bath bungalow, newly decorated; $55.
Out Bladensburg rd., right past traffic light, right on Gregory street to house.
WEAVER BROS., INC. DI. 8300.

14 ELLISON ST., W. Falls Church—A.m.i.; new, vacant, unfurn.; liv. rm. 13x21; scr. porch; 1½ b.; 2 b.r. 2d fl.; 1 b.r. or din. r. 1st fl.; dinette; $70. F. C. 1595-J.

5-ROOM brick bung., gar.; large lot, flowers, shrubs; elec. kit., auto. hot water; 20 min. downtown; $55 mo. Box 795, Post.

9-ROOM fully furnished house in town of Fairfax, Va., 20 minutes from Washington. 4 bedrooms, maid's room; acre of lawn; outdoor grill. July and Aug. $125 per mo. Phone Fairfax 147.

Suburban Apartments 58A

ARLINGTON—3-rm. and bath, furn. apt.; also 4-rm. and bath, unfurn. apt.; good location; near bus and stores. 2804 N. Wash. blvd. CH. 3681.

BELTSVILLE MD.—4 rooms tile bath, heat, lights furnished. $40. Conv. stores, churches, transp. Berwyn 769-W-2. Raymond Hunter.

Vacation Places 60

MAINE

LINCOLNVILLE, ME., Coleman Pond, home for rent or sell furnished. 3 miles from Highway No. 1. 5 bedrooms, dining and living room, kitchen; garage, electric light. Fishing. 20 acres land. Long season. Otto Engelman, Lincolnville, Me.

PENOBSCOT BAY—Furnished cottage; 5 rooms, bath, porch; extensive view; swimming, boating, golf. Season, $175. Ralph W. Allen, Winsted, Conn.

SUMMER rental ocean-front cottages, 3-5-7 rooms. F. N. Ellis, Pemaquid Harbor, Maine.

—MASSACHUSETTS—

OCEAN-FRONT cottages at Truro on the Cape. S O Ball, Provincetown, Mass.

—NEW JERSEY—

ATLANTIC CITY (Ventnor)—6309 Ocean. Wk., mo., seas. Blk. beach, stores, ch'chs.

BRIGANTINE BEACH, ocean front; 9 rms.; suit. 8 to 10; all convs.; $400 season. Write 162 Owen ave., Lansdowne, Phila.

CAPE MAY seashore cottage, furn. 6 rms., bath, h.-w. h.; gar., sun porch. Good location. 3 blks. from beach. Must sell immediately. Sacrifice $2,100 cash. Apply 1009 Michigan ave., Cape May, N. J.

Vacation Places 60

—NEW JERSEY—

EXCLUSIVE guest house, with small clientele, located on Shrewsbury River, near Red Bank. Quiet, restful. Short drive to all shore beaches. Reasonable rates. Address P. O. Box 146, Red Bank, N. J.

LAKE HOPATCONG, Playhouse Park. "Cozy cottages in a Park." Comfortably furn.; mod. conv.; restricted clientele; prvt. beach-dock; week, month, season. Detailed folder sent promptly. A. S. Hopping, Box 34, Lake Hopatcong, N. J.

SUMMER places in country, 10 mi. from Del. Wat. Gap, 5 lge. rms. in farmhouse; fish'g, bath'g; lge. house in small town, all impts. Mott, Vail, Warren Co., N. J.

—NEW YORK—

ADIRONDACK lake-shore cottages; cool, all sports, convs., comforts; lovely mountain setting. S. E. Saxton, Mt. Arab, N.Y.

SEASIDE PARK, N. J.—High class modern summer residence, 3 large, airy bedrooms; screened and open porches; fireplace; tiled bathroom; elec. refrig.; auto. hot-water heater; open view ocean and bay; ¼ block to bathing beach; garage; very reasonable. Ford, 39 C st.

WEST VIRGINIA

CAMP or summer cottage sites in W. Va. mts. Cool, breezy, 2,300 ft. Sell or rent. Also Colonial brick house. Paved highway 55. Good hunting. DU. 1357.

Shore-Waterfront—Rent 61

ARKHAVEN-ON-CHESAPEAKE BAY—Completely furnished cottage for 5; a. m. i.; $25 a week; Gentiles. WI. 5172.

THREE SEVERN RIVER BUNGALOWS, directly on water; private estate; fine sandy bathing beaches; large piers, excellent roads; 3 miles to Annapolis, 24 miles to Washington. Each bungalow beautifully furnished in mahogany antiques; 3, 4 and 6 sleeping rooms; each has electric range, electric refrig., oil burner, hot-water heat, 3 baths, large living room, huge fieldstone fireplace, screened porch, servants' quarters, garage; good boat harbor and private railway; moderate rentals by season or year. Write Box M-500, Washington Post.

VIRGINIA BEACH—Furnished house, electrically equipped; 5 bedrooms, screened porches, facing LINKHORN BAY and ninth green Cavalier Hotel golf course; 3 min. from private ocean beach included $500 per month. Owner, G. H. Ross, Box 193, Virginia Beach, or St. Regis Hotel, New York.

Wanted to Rent 62

2 OR 3-bedrm. furnished house or apt. in Anacostia or S.E. for July and Aug. Ref. given. Box 783, Washington Post.

LIST YOUR HOUSES WITH US. LOUIS P. SHOEMAKER. 1719 K St. N.W. NA. 1166.

Real Estate Loans 62A

4-4½-5% LOANS, graded according to character of security. Prompt and efficient service. MOORE & HILL CO., 804 17th st.

MONEY ON SECOND TRUST.
We will buy second-trust notes. D. C., nearby Md. or Va. Reasonable rates.
NATIONAL MORTGAGE & INVEST. CORP. 1312 New York Ave. N.W. NA. 5833.

2ND TRUST MONEY -
We have Ample Funds for Purchase of Notes Secured On
RESIDENCES APARTMENTS BUSINESS INVESTMENT PROPERTIES
THE AMERICAN CO. 807 15th St. N.W. NA. 8032.

F. H. A. INSURED MORTGAGES
4½% Interest
"Prompt and Courteous Service."
W. ERNEST OFFUTT. 1524 K St. N.W. RE. 3161.

Business Property 64

Wonderful Proposition
Silver Spring area at intersection of 2 prominent highways; ground size 165x235; 2-story building, large gasoline trade, big and very profitable beer store and refreshment business; plenty of room for other much needed business; present gross income $55,000 annually; can be doubled in a short while. A hot spot and bargain. Reasonably priced at $32,000. Terms.
SILVER SPRING REALTY CO. 8632 Colesville Rd. SH. 7162.

Sale Investment Property 65

CHEVY CHASE—Income real estate pays better than mortgage notes. Buy, for income, detached homes at depression values. Go with the tide, buy in the fastest growing big city in the U. S. Fulton R. Gordon, owner, 1427 Eye St. DIs. 5230.

9-RM. house, 300-ft. front on Wash.-Balto. pike; 200 ft. deep. Ideal for tourist house, trailer camp. O. B. Zantzinger, jr. WA. 1819.

APT. SITES—ARLINGTON.
83x130. 145x130—30c sq. ft.
Sewer water paid. SAFE SOUND INVESTMENT. Near shopping; bus. McCLAINE, 2100 Wilson Blvd. CH. 3300.

4 FAMILY FLAT—Good NW. section; nearly new bldg.; rents $2,100 year; price, $13,700. WALTER M. BAUMAN, 1 Thomas Circle. NA. 6229. WO. 0747.

4 FAMILY FLATS.
Corner—Annual income, $2,160 ....$13,950
Semidetached—Income, $1,920 ....$12,950
JEROME S. MURRAY. RE. 2460. 1331 G St. N.W. MI. 4529.

4-apt. bldg.; Northeast (new)......$12,950
16-apt. bldg.; 16th st. nw. $72,000
24-apt. bldg.; 1st & E sts. $48,000
CYRIL J. JONES. 623 Union Trust Bldg. WO. 9309. Evas.

Apartment House
Immediate downtown section; 7 units; 2 rooms, kitchen and bath each; $13,500.
ROGERS REAL ESTATE. 604 F St. N.W. NA. 8137.

Wanted Invest. Prop. 65A

WE HAVE SUBSTANTIAL CLIENTS who will purchase fairly priced income producing property Listings wanted on small houses, flats, apt. houses. Consult with us at once.
WAGGAMAN-BRAWNER REALTY CORP. 1700 Eye St. N.W. ME. 3860.

Sale Houses 66

CHEVY CHASE, D. C.—New, all-brick houses, 3005 Stephenson pl. nw.; perfect homes for small families; $7,950; terms. 5 extra large rms., tile bath, shower; recreation rm with fireplace, modern kitchen, automatic heat. A real buy. To reach: Around Ch. Ch. Circle to Western ave., out Western ave. to Rittenhouse st., right on Rittenhouse to 30th st., left on 30th to houses. CREAL & TURNER. EM. 6596.

CORNER—Good old brick house, 10 rooms, 2 baths, extra shower; 30x100 ft. front on bus line; 1st comm.; will greatly enhance in value. Good for home, dentist or rooming house; 1 block off Ga. ave. $10,500, easy terms. DINOWITZ CO. NA. 6717.

DETACHED corner house, Chevy Chase, D. C.; elevator; 4 bedrooms, 2 baths, 2 inclosed porches; south front; gas heat; wide stairway to large attic; well insulated; screens, awnings. See owner, 3901 Morrison st. nw.

TRANSFERRED—Stone home, well planned; 3 bedrooms and knotty pine library, 2½ baths, large cement porch, bedrms. and sitting rm., 2 stone fireplaces; beautiful high-ceiling recreation rm.; maid's quarters. GARAGE. Deep lot. $10,750. PA. 1532-R. 123 Worthington Circle, Lee Boulevard Heights.

VAN BUREN ST. NW., 1422—Semidetached. 8 rooms, 2 baths and attic; nice yard, garage, gas heat; one of the best values in this popular section. Call owner and save money. RA. 4263.

8118 WEST BEACH DRIVE N.W.—Early American homes, seven rooms, two baths, step-up dining rooms; windows to the floor; den and first-floor lavatory; oil air-conditioning; built-in garage; $12,750. OPEN DAILY. Drive out 16th st. to Kalmia rd., turn left 3 squares to West Beach drive and right two squares. SHANNON & LUCHS CO. 1505 H St. N.W. NA. 2345.

Sale Houses 66

BEAUTIFUL PARK RD. RESIDENCE
12 rooms, 4 baths, water in most rooms; oil heat, circulator. Plenty shade, garage. Owner uses 6 rooms and rents 6; 4 Frigidaires. Beautifully furnished; $12,500, including furniture. Liberal terms. R. M. DE SHAZO, 1123 14th st. nw. NA. 5520.

CLEVELAND PARK—$14,950
8 rms. (3 bedrms.), SPACIOUS LIV. RM., LARGE FIREPLACE, 3 baths, sleep. porch. SUPER CONSTRUCTION, oil heat. INSULATED; 2-car gar. SWIMMING POOL. Large wooded lot. Immediate possession. Owner: CH. 3300 or WO. 0979.

ROCK CREEK PARK ESTATES.
Over ½ Acre Ground—D. C.
A splendid new center-hall brick home, just west of 16th st., in one of the best residential sections of Washington; features an exceptionally large lot crossed by a natural stream; many trees and ample space for gardening. Includes 1st floor den and lavatory, 25-ft. living room, 3 big bedrooms, 2 baths; large attic; out of ground basement with space for recreation room. The price is only $16,500. For details call Mr Poston, WO. 1912.
FRANK S. PHILLIPS. DI. 1411

COUNTRY CLUB SECTION.
CHEVY CHASE, MD.
Brick and frame, center entrance, Colonial, situated on large well-shaded and landscaped lot. First floor has living room, den, dining room, butler's pantry, kitchen with all G. E. equipment, and large screened rear porch. Three bedrooms and 2 baths and sun deck on second floor and 2 finished rooms with running water and storage room on third floor; two-car garage, full basement, maid's bath. Oil heat. Slate roof. $17,850 for quick sale ($5,000 under actual cost).
Telephone Owner, Wisconsin 4064.

$8,950
Within walking distance of downtown. Brick house, 9 rooms and bath. Can be used for business. Vacant.
FRANK M. SULLIVAN
District 3434. WOodley 4153.

ON RIVER ROAD
$7,950
A large showy home of 7 rooms, bath (furniture optional), large porches, full basement; some fruit, large high lot containing ⅞ acre. Owner on premises. First house west of Wilson Lane, on left side.
S. T. ROBERTSON, Exclusive Agent. 7601 Old G'town Rd., Beth., Md. WI. 1444.

BROOKMONT—$3,500
A real pickup at this price. 4 rooms and bath; electric kitchen; lot 40x120.
ROGERS REAL ESTATE. 604 F St. N.W. NA. 8137.

9 Rooms—3 Baths—$7,900
For quick sale. Rooming house. 1314 Belmont st. nw. Excellent condition. Income $160 mo. Furniture optional. $1,500 cash required. Owner, CO. 7348.

EXCELLENT INVESTMENT
$4,450 Near 16th st. nw.—Semidetached brick, 6 rooms, bath; newly decorated; rented $45 month. Terms.
Leo M. Bernstein & Co. ME. 5400.

COL. HGTS—$6,950
Near 14th and Parkwood pl. (just above Cavalier Hotel). Lot 20x122. attractive brick, six rooms, bath, 2 rear pches (upper inclosed), gas heat, elec. refrig. Evenings or Sunday, phone TEmple 1766.
L. T. GRAVATTE
729 15th St. REALTOR. NA. 0753

BRIARCLIFF
$14,950.
A distinctive and charming new stone and brick home of Dutch Colonial design in a highly restricted and convenient Northwest location; never before have we offered so much quality for such a low price; includes first-floor lavatory and den, recreation room, 3 fine bedrooms, 2 baths, attached garage with covered passageway to kitchen; on a lovely wooded lot. This home makes a splendid showing, close to fast transportation. For details, call Mr. Paston. WO. 1912.
FRANK S. PHILLIPS. DIst. 1411.

NEARBY MARYLAND
Attrac. new brick home on ½-acre lot, in a community of better homes, 7 rooms, library on first floor; 3 large bedrooms, 2 tile baths, maid's bath in basement, exceptionally large attic, all electric kitchens, other features include spacious closets, oak floors, slate roof, copper water pipes, complete weatherstripping and insulation. Small down payment. Easy monthly payments.
NATIONAL MORTG. & INV. CORP. 1312 N. Y. N. W. NA. 5833.

NO SALESMEN, NO COMMISSION TO BE PAID
I have 1 new house left out of a group of 15 which we must sell ourselves in order to offer it at such a low price. It contains a living room approximately 12x23; dining room 12x12; large kitchen, large breakfast room on first floor; 3 large bedrooms, 3 baths, second floor; located on a lovely wooded lot; high elevation.
I WILL BE AT THE HOUSE FROM 10 A. M. TO 9 P. M., SUNDAY, JUNE 22.
The house is located at 2423 Cameron Mills Road, Jefferson Park, Alexandria, Va., or call WI. 6218 from 9 a. m. to 5 p. m.
J. R. HENDERSON
OWNER-BUILDER.

A SMALL ESTATE
Here's an exceptional opportunity to own a country home in nearby Md. This 5 bedroom residence (in new-house condition) is situated on a rolling, wooded tract, with stream, comprising 1 acre and commanding a good view. Lovely trees, shrubbery and flowers. The house contains a large living room, dining room, library, sun porch, lavatory and kitchen on the first floor. 3 bedrooms and bath on second floor. 2 bedrooms on third floor. Oil heat.
Only $12,500 for immediate sale.
ROBERTS E. LATIMER
7782 Alaska Ave. GE. 1278

GOING FAST
12 SOLD—2 LEFT
Detached Brick Homes
$8,650
$500 CASH
Balance $62.50 Month
Includes Taxes and Insurance
Six rooms, bath, large porch, h.-w. h., FLUID HEAT oil burner, concealed radiation, furred walls; insulated, screened, weatherstripped; slate roof, copper gutters and downspouts. Large lot.
Also Larger Homes
$9,150
SEE SAMPLE FURNISHED BY HILDA MILLER
1650 Varnum Pl. N.E.
Drive out Michigan Ave. N.E. to 16th St., turn north 1 block to Varnum St.
Open 1-9 Daily HO. 8407
STEUART BROS., INC.

COLORED—Near 13th and R nw.; 7 rooms, hot-water heat, cellar; garage. $6,950. Call Decatur 1160.

COLORED—1000 block M st. nw.; 12 rms., 2 baths; coal h. w. h.; $750 down, balance easy. V. S. Hurlbert, NA. 3570. 931 H st. nw.

Wanted—Houses 67

CASH for houses, brick or frame, white or colored. D. C. only. Immed. settlement. E. A. GARVEY, 1126 Vt. ave. nw. DI. 4508.

WE PAY all cash N.E. and S.E. properties Gunn & Miller, 800 11th S.E. FR. 2100.

WE WILL pay cash for your house. Call us. ATCO PROPERTIES, INC., 915 Eye st. nw. ME. 5800.

Wanted—Houses 67

GET OUR OFFER BEFORE SELLING
KAY REALTY CO. RA. 2200, GE. 0518 eve.

CONSULT AND DEAL WITH A REALTOR
We can obtain the best cash price for your D. C. property, large or small—white or colored.
808 N. Cap. R. A. HUMPHRIES. NA. 6878.

LIST YOUR HOUSES AND LOTS WITH US FOR QUICK ACTION.
RANDLE & GARVIN, INC.
949 9th St. N.W. RE. 2213.

House, Large or Small in Virginia, Must Be Reasonable.
CHESTER COGSWELL
736 N. Albemarle St., Arl., Va. OX. 1633.

Sale, Rent or Exchange 68

NEAR BOWIE 6 r., 6 acres, bldgs., fruit, stream, etc.; giveaway at $4,950; $200 cash, $39.50 mo.; trade for equity in D. C. 18 acres clear, 16 mi. out, on Patuxent, $1,450 for income. 18 acres farm, 6-rm. house, elec., 2 barns, etc.; $5,350; for duplex flats, etc. Clear garages for colored houses. Big list. N. E. RYON CO., NA. 7907—GE. 6146.

Sale Lots 69

BEAUTIFULLY located cemetery lot; five sites, in Cedar Hill, at cost. Call DE. 4239-W.

BUILDERS, LOOK THIS OVER—50 acres; only $225 per a. Ripe and lays well. Adj. Alex., Va. Terms. CO. 2026. Ext. 124.

TWO beautiful lots, large oak trees, two blocks west of Mass. ave. extended. Each 65x175. Reasonable. Call WIs. 1094.

CHOICE LOTS—HILLCREST SECTION.
RANDLE & GARVIN.
949 9th St. N.W. RE. 2213.

Northwest Section
50-foot front, sewer and water in; $1,000; terms.
A. D. CRUMBAUGH, Realtor. 4908 Wisconsin Ave. WO. 1-3-6-4.

Suburban for Sale 70

ARLINGTON—Attractive 6-rm. & b. frame house; large rms., high ceilings, h.-w. h.; 2 screened porches; 10c bus, 2 blks. of stores and schools; large wooded lot; abundance of flowers and shrubs; garage; $750 cash, $56 per mo.
5 rms. & bath, center of Clarendon. H. W., oil, garage, toilet, basement; lge. lot; $5,500; terms arranged.
Several other new and used houses; exceptionally good terms owing to transfers. CANNON. Falls Church 1721.

ARLINGTON—6-room house; bath, full basement; hot-water heat; garage; good-sized lot; $4,500; conv. terms. CH. 0050.

ARLINGTON—$7,500; attractive home in new suburb, 6 rooms, 2-story; oil heat; fireplace, screened porch, stone front; near schools and 10c bus; terms. CRAIN, 4399 Lee Hwy., CH. 3259-OX. 2191.

ARL. (Lee Heights)—7 rms., 3 baths, maid's rm., bath; oil heat; garage. Large lawn, shade, rock garden. Owner leaving city. $13,750. CH. 2799.

ARLINGTON, VA.—5 and 6 room brick bungalows just being completed. Fine shade, oil heat, insulated, full basement. Bus at door. $5,650 and $6,750. Located at N. 6th and Kensington sts. OX. 0192-M or OX. 3240.

ARLINGTON, VA.—A modern 6-room home of distinction and charm; white brick; lovely wooded setting, large plot; exclusive residential community. Air-conditioned; one bedroom and bath on first floor; pine-paneled studio living room with large fireplace. New-house condition. Attractive terms. Owner. CH. 1528.

GENTLEMAN'S country estate, 2 acres, beautifully landscaped; large living rm. & d. rm.; 4 bedrms., fireplace, porches, 3½ baths; butler's pan.; maid's rm. and bath; outbldgs.; Wash. 12 mi.; $11,000. Berry Real Estate, Vienna, Va., 98-J.

NEAR U. OF MD.—New, modern, 5-room bungalow; air-conditioned heat, oil burner, full basement, fireplace; lot 50x173; ½ block bus; $5,200. $300 cash, $36.75 mo. BURCH REALTY. WA. 7748.

NR. Camp Springs, Md.—Modern bungalow; 5 large bright rms., full base., 3-rm. space in attic. Garage, poultry house. Nearly 2 acres; reduced to $5,750; $1,000 down, $50 mo. Dan Abbott, Clinton 87.

NEAR Wilson blvd. 10c bus. Frame bungalow, few years old; 5 rooms and bath, attic, oil circulating heat. Frigidaire, elec. stove. Basement apt.; 3 rooms and bath, separate entrance, heat, light and gas separate meter. Rents $30. ¼-acre lot. Abundance shade, fruit and grapes; nice growing garden; $5,800. Terms. J. A. Baker & Co., 1112 N. Irving st., Arlington, Va. CH. 0070. Closed Sunday.

NEAR GLENMONT—4 acres, fronting on Georgia ave.; 6-room house; oak trees. A bargain: $3,750. JOHN BURDOFT, Ashton 3846.

NEARBY VA.—A rare opportunity; brick home, less than year old; 3 unusually lge. bedrms.; $7,250; easy terms. JA. 1865.

SILVER SPRING—6-room house; large attractive rooms, screened side porches; about ½-acre corner lot, well-kept grounds; trees, shrubbery, garden. Near high school, on bus line. $11,500. Owner, 601 Woodside Parkway. SH. 1803.

SPLENDIDLY built, 8 r., b., hall, pantry, closets, porches, elec. furnace; 1 acre fine shade; $5,250; $500 cash; Wash. 12 mi. Berry Real Estate, Vienna, Va., 98-J.

TAKOMA PARK—5-room brick bungalow, newly decorated; beautiful shrubbery; $300 down. KAY REALTY CO., RA. 2200.

6 RMS., b., a.m.i., elec. stove and refrig.; 2-car gar.; 1 acre shade, shrubbery; $5,200; immed. poss.; Wash. 12 mi. Berry Real Estate, Vienna, Va., 98-J.

OLD FRAME HOUSE.
Newly modernized throughout; 7 rooms, 2 baths, h.-w. h.; large lot; 2 blocks from Clarendon, Va., center; boarding or rooming house site; good investment; asking $6,500 with small down payment.
C. W. CLEVER CO., INC. 1123 North Irving St., Arlington, Va.

Open 12-3 Sunday
$3,000
$300 Down **$30** Mo.
4 rooms and bath, automatic hot water. One-half acre of ground.
DEER PARK HEIGHTS
OXEN HILL, MARYLAND
(3 miles D. C.)
To Reach: Out Pa. Ave. S.E. to 3600 Branch Ave. Inquire Pyle's Service Station.

THINK
OF YOUR FUTURE SECURITY
A homesite and a home are the most satisfying investments you can make.
AURORA HILLS, VA.
offers you completely improved and restricted locations for your home within 10 minutes of the White House and with beautiful views of the Capitol and Potomac.
Drive across the Memorial Bridge and turn left on Arlington Ridge Rd. to the Aurora Hills office, corner of 23rd St. South, or phone Jackson 1111 for a descriptive booklet, and map of the property.

Suburban for Sale 70

ARLINGTON, VA.—$7,850.
THREE BEDROOMS—NEW BRICK HOME—LOT APPROX. 70x110.
Fireplace, side porch; air-conditioned; modern kitchen, large basement with outside entrance; convenient to high school, graded schools, buses, shopping center. 3205 S. 7th st., one block east of Glebe rd.
"CONVENIENT TERMS ARRANGED."
DICK BASSETT, CH. 5057.

BUILT FOR OWNER
Transferred to N. Y. Home nearly completed; nearby Va.; white painted brick; Georgian designed by architect; best materials; 3 bedrooms, 3½ baths; choice cor. lot overlooking restricted section; large trees. OWNER, GL. 1453 or HO. 7546.

SACRIFICE
Large 3 bedrooms, 2-story brick home with 2 baths, ideally located on terraced corner lot. More than ⅓ acre, facing river and Washington; close to bus, schools, stores—IN BEAUTIFUL AURORA HILLS—only 3 miles from White House; for sale by owner. An excellent buy for a comfortable home or investment. Shown by appointment. 2301 South Arlington Ridge Road. Jackson 1710-1711.

IMMEDIATE POSSESSION
$10,500 buys this 9-room brick and cypress shingle home; 5 bedrooms, 1½ baths; living room, 14x23, with fireplace; large sun room, large dining room; all-electric kitchen; 3 large bedrooms on second floor, 2 on third; large screen porch over garage; maid's room in basement; hot-water heat, oil burner; large shaded corner lot with shrubs, flowers, fish pond; high-class neighborhood; convenient to everything. To inspect, call
C. B. YEATMAN CH. 3777

SILVER SPRING
A lovely white brick bungalow nestled among tall trees and beautiful shrubbery; 2 blocks from the park, 1 blk. from stores and bus; $5,450.
SUBURBAN REALTY CO. SH. 4161.

CHARMING BUNGALOW
Arlington. Five rooms, with 2 finished rooms in attic; tile bath, recreation room; oil heat, automatic hot water; garage. Fine location; convenient to everything.
A REAL BUY
KEER & KEER CH. 2168

SILVER SPRING, MD.
New brick bungalow, 5 rooms, bath, large living room with fireplace, full basement with fireplace; wooded lots; easy terms.
To reach—Drive out Piney Branch Rd. to Mississippi Ave., turn right to property.
SILVER SPRING REALTY CO., INC. 8632 Colesville Rd. SH. 7162.

IF YOU WANT A CUSTOM-BUILT HOME IN ARLINGTON, CALL
L. B. TURNER
Financing, Etc., Arranged.
Tel. JAckson 1903. 2804 S. Joyce, Arl.

Ideal for Chicken Farm
Beautiful five-room bungalow on five acres of ground; beautifully shrubbed and surrounded by about 100 mixed fruit trees, ½-acre grape vineyard; has feed house, four fine chicken houses, oil heat, electric stove and refrig. This is where you can live in the country and have all of the conveniences of the city.
J. WESLEY BUCHANAN. 1501 Columbia Pike. CH. 1341—OX. 2798.

WILL TRADE
beautiful corner lot 108x140, 200 rose bushes; 3 bedrooms, 2-bath brick house with detached garage. Will take small bungalow in trade.
SUBURBAN REALTY CO. SH. 4161.

4 BEDROOMS—3½ BATHS
Arlington Colonial home, balanced with bedroom and bath on one side, porch on other. Recreation rm., maid's rm., ½ bath in base. bedroom and bath on 1st floor; 3 bedrooms, 2 baths on 2d.; floored attic. Excellent neighborhood. Conv. location. On a high wooded lot. Easy terms. Out. Wash. blvd. to 1721 N. Harrison st. CH. 7322.

NEW BRICK COLONIAL
In exclusive residential section west of Md. U.; 6 rooms, bath; shower and lavatory in basement, fireplace, 2 porches, oil burner, garage. It took 6 mo. to build this home from finest materials. WA. 4552.

SILVER SPRING, $7,150
Brick house, 3 bedrooms, 2 baths, large lot, oil heat; bus at door; $1,000 cash; $55 a month.
SUBURBAN REALTY CO. SH. 4161.

SILVER SPRING—$6,250
New brick bungalow just completed, consisting of 5 rooms, bath, fireplace on 1st floor. Upstairs can be finished with 2 large bedrooms and bath. Full basement, automatic heat. 70-ft. lot with trees. Convenient terms.
WM. E. RICHARDSON SH. 6461.

IMMEDIATE POSSESSION
PRINCE GEORGES COUNTY
Modern 6-room, bath, stone and shingle house and 20 acres of ground; 4 miles from D. C.; stable, chicken house, garage. Also tenant house of 8 rooms and bath.
FRANK M. SULLIVAN
District 3434. WOodley 4153.

$400 DOWN
3 BEDROOMS
Here is a new brick 3-bedroom house ready in August. Large living room with fireplace, screened-in porch, oil heat. Priced under $8,000. Large wooded lot, close to transportation and store.
If you can pay $57.50 per month will accept the above small down payment. Monthly payment can be reduced by making larger down payment.
JAMES M. DOYLE
5501 N. 15th St. CH. 1074.
1 Square From N. Wash. Blvd. at Illinois.

$295 DOWN
Meadows, Md., 9 miles D. C.; 4-room asbestos shingle bungalow; living room, 2 bedrooms, kit., full basement, elec. range and refrigerator; 1½ acres, partly wooded; $45 a mo.; $4,150. R. S. Davis, WA. 3900.

ARLINGTON
2245 NORTH NOTTINGHAM ST.
8-room brick bungalow with fireplace and large finished attic; hot-water oil heat; beautiful lot, approximately 12,000 sq. ft., with grape arbor and out-of-door fireplace.
Open Sunday From 10 to 7
TOM BROYHILL, GLEBE 0434.

Sale Acerage 72

$25 DOWN, $10 a month. About 10 acres, high, level; no buildings; elec.; 14 miles D. C.; total price $595. Rm. 1, 1219 Good Hope rd. LI. 5441 or LI. 7075-J.

2½ ACRES wooded land, with 210-ft. frontage; 9 miles from Washington. Has abundance of dogwood, laurel and holly and there are many large trees. In the area between Annandale and Lee blvd.; $5,000 building restriction. Price, $1,075; $100 down. See MASON HIRST, Annandale, Va., at the end of Columbia pike. Phone ALex. 5812. Closed Sundays.

For YOUR Defense
Against the insecurity that the long readjustment after the war period is certain to bring, you can do nothing wiser now with some of the extra money you are making than buy a tract of land priced right and well located near this Capital City. 5-acre tracts from $250 per acre up. Within 15 minutes of the Navy Yard. Easy terms. Can be seen Sunday.
To reach—From D. C. take Route 5. Drive 1½ miles south of Camp Springs to HART'S STORE, turn left, drive 1½ miles. See my sign on left.
JOHN A. BRICKLEY, Owner. District 7321 or Clinton 64-R.

Sale—Farms-Land 73

BARGAIN—85 acres, clear; six-room frame house; $1,650; terms.
THE MARYLAND REALTY. 915 10th St. N.W. NA. 8095.

—MARYLAND—

GENTLEMAN'S country home, 38 acres, self-supporting, accessible Balto. and Wash.; Colonial-type house, mod. conv.; tenant house, other farm bldgs.; low taxes; farm implements, crops; $17,000. Owner, Box M-513, Washington Post.

UPPER Montgomery County farms and country homes. SIDNEY THOMPSON, broker, Poolesville 2351.

Sale—Farms-Land 73

—MARYLAND—

150 ACRES—Stone house, overlooking Susquehanna River. 26 acres woods; 38 acres young orchard, variety of fruits; shrub., evergreens. Forced to sell or exch. for prop. in D C. or vic. Owner. DE. 3300.

$5,000—BUSINESS CORNER. 2 acres, store, 7-room house, bath, garden, fruit, shade. Ideal for tearoom, dog kennel, poultry or hatchery. MANY LARGE FARMS. John Burdoft, Colesville, Md. Ashton 3846.

250-ACRE Frederick County farm, 1 hour drive Washington, in Urbana district; heart of rolling country, rich soil adapted to wheat, corn, rye; on hard road; 200 acres under cultivation, balance wooded. Well fenced; main dwelling of 6 rooms sits on knoll, with excellent landscape possibilities; large barn, outbuildings; dairy equipment; fine pasture; excellent small game. Tenant has until April 1, 1942. Cash deal desired; $16,000. Box M-517, Washington Post.

FARM AUCTION
200 acres near Potomac, Md.
Friday, June 27th at 2:30 P. M.
SALE ON PREMISES
Desiring to sell my farm immediately, I offer for sale at Public Auction 200 acres more or less, improved by 3 houses, one of which is modern with bath, the other unimproved. Large bank barn and all other necessary outbuildings. Fine stream and meadow. Approximately $1,000 worth of good timber; fine view, located in Potomac hunt club section on good gravel road. Electricity available. 16 miles to White House. To inspect: Drive out Wisconsin Ave. to River Road. Follow River Road to Potomac, turn right, follow 2 4/10 miles to Glen Road. Cross 2 bridges, turn left. Follow 3 2/10 miles to Travilah. Turn right 9/10 of a mile to gravel road, turn left, follow 8/10 mile to farm.
Owner Luther O. Foster
Travilah, Maryland

—NEW JERSEY—

$3,000 buys 6 acres, 6-room house, bath, impt., fine view; $200 down, $35 monthly. Also 2 acres, new 4-room bungalow, ready Sept. 1. And $200 cash buys 10 acres near seashore. Vanderhoft, 34 Cumberland ave., Verona, N. J.

—VIRGINIA—

BARGAIN, $13,500—Dairy farm, 328 acres; shipping milk to D. C. Good 7-room house; good outbldgs.; large stream with many springs. Many other farms. Open eves. John Burdoft, Colesville, Md. AShton 3865.

ONE of best stock farms in Loudoun Co., convenient to R. 50, 34 miles from Wash. on hard road, 410 acres, highly improved blue grass land, 300 acres under cultivation; water in every field; 8-room house, elec.; stock barns. Price only $60 per acre. $10,000 cash, balance to be arranged. Splendid investment. Shown by appointment. Phone 38. BUELL FARM AGENCY, 130 Washington st., Herndon, Fairfax Co., Va.

329 ACRES 1 mile west of U. of Virginia on Route 29. Watered by springs. J. G. Ballard, Anacostia, Md. Clinton 136-F-3.

$20,000 EQUIPPED—195 acres on hard road; 8-room house, elec., bath; 90 acres under cultivation in one field; 2 tenant houses, good outbldgs. Ideal for dairy farm. Can commute. 240 acres joining with 10-room house. Plenty streams, $13,-500. Many other farms. Open eves. John Burdoft, Colesville, Md. AShton 3856.

100 ACRES bordered by motorboat stream; 1 mile frontage, fine fishing. 6-room house; mountain view; gravel road; 32 miles Washington. $4,500.
MANY OTHER FARM BARGAINS.
R. C. PRINTZ.
Herndon, Va. Phone Herndon 69.

56 PRODUCTIVE acres, Shady Spring Farm, well located attractive 9-r. h., excellent outbldgs.; variety fruit, fine trees; Wash. 13 mi.; must sell; bldgs. cannot be put up for price asked; $14,000. Berry Real Estate, Vienna, Va. 98-J.

½ ACRE; 4 rooms; electricity....... $900
7½ ACRES, 5 rooms $2,500
5 ACRES, 6-room bungalow $3,000
56 ACRES, 2 rooms $3,250
32 ACRES, woods and stream $1,300
DR. B. L. POOLE, Herndon, Va. 21.

30 MILES D. C., over U. S. Route 7, 96¼ acres, lovely rolling land, mostly wooded; 3 fine wells; wide frontage on large stream, high elevation; nice old building site, good location; a good investment at $3,500; terms. FRENZEL, McLean, Va. Elmwood 377.

15 ACRES, 2-year-old 4-room and bath house with large floored attic; garage; small barn; nice stream; 11 miles from Washington; $4,950; small down payment; $50 mo. VERNON M. LYNCH & SON, 7 miles out Columbia pike. Phone Alexandria 5906. Closed Sundays.

26-A. wooded, hard road, 26 mi. D. C.; $1,400; terms.
7-A. shade, 8-room house, hard road, 25 mi. D. C.; price, $4,000; terms.
New 4-room house, full base., 22 mi. D. C.; $1,750.
5-room house, shade, stream, 22 mi. D. C.; $1,350; other bargains.
PAUL T. POWELL, Herndon, Va., 133.

83 ACRES, near Herndon; fine view; good land; old house; electricity installed; gravel road. Price, $4,500.
90 ACRES, part wooded; beautiful building site with wonderful view; electricity available. Price, $4,500.
25 ACRES, on the Blue Ridge Mountains. ½ cleared. Good 8-room house. Price, $1,500.
MANY OTHER FARM BARGAINS.
R. C. PRINTZ.
Herndon, Va. Phone Herndon 69.

COMMUNE WITH NATURE
On one of the most beautiful creeks in northern Virginia. 35 acres, boating, bathing and fine bass fishing; 8-room rambling house, bath and water; servants' quarters in basement; 4 bedrooms, garage and shop. Priced reduced to $6,000 if sold within two weeks from this date. Easy hour's drive of D. C. Office, Nat. Bank Bldg. H. B. MITCHELL, Herndon, Va. Phone 135.

Sale—Shores, Waterfront 74

BAY RIDGE, MD.—5 rooms, bath, cellar and porch, completely furnished with all conveniences; directly on water. $4,500; terms. Bay Vista 2631 after 8 p. m.

FOR SALE—Beautiful point of land, 50-60 acres, jutting out into Chesapeake Bay; located 7 miles from Annapolis; covered with fine trees; small log cabin, big stone fireplace, 5 small bedrooms, large hall; one hour motor drive from Balto.; 1½ hours from Washington; near excellent fishing grounds. Box M-514, Wash. Post.

HOLLY HILL HARBOR, Mayo Road—Cottage, living room, dining alcove, kitchen, 3 bedrooms, shower and toilet rooms, maid's room and toilet; furnishings included; good bathing shore. Open Sunday. Phone Baltimore, Tux. 0694, after 7 p. m.

$125 DOWN, $30 A MONTH.
5 rooms, bath, waterfront cottage at GLEN ISLE. Completely furnished, newly painted, all improvements; 19 miles District, over Bennings Bridge to Central ave.; past Davidsonville 1 mile, left to Glen Isle. MR. DAVIS, WA. 3900.

HIGH VIEW-ON-THE-BAY
Nearest Bay home-community to Capital. Fine boat harbor; excellent fishing and crabbing from community pier. Choice lots, some waterfront, 50' frontage, 125' depth, $125 up. Good roads all the way; 24 miles to D. C. line. Out Penna. ave. se., through Upper Marlboro to Wells Corner, rt. to Waysons Cor., rt. on concrete to Bristol, fol. our signs. Ph. West Riv. 41-F-23.

Sale—Out-of-Town 75

—VIRGINIA—

FOR SALE—Blue Ridge summer home site, 2,500 ft. elevation; cool nights; also grazing farm; 70 miles south on 211. P. O. Box 151, New Market, Va. L. L. Madden.

Business Opportunities 77

A BARGAIN BETTER THAN AVERAGE in small rooming houses; 10 rooms, 1½ baths, new furniture, $225 income, $75 rent; priced at $800 to sell this week. JOHN J. McKENNA. Suite 413, 1010 Vermont ave. nw. RE. 5345.

A BARGAIN WANTED, rooming or boarding house, at once. Edwin L. Ellis, 1010 Vermont ave. nw., Room 217. RE. 5140.

BARBER SHOP—3 chairs; modern; living quarters. Owner ill. Will sac. ALex. 9443

BEAUTY SHOP—Near downtown; shopping district; fully equipped. RE. 1641.

BUYERS WITH CASH want your rooming or boarding house. For quick personal service list with Lane Pastor, 1010 Vermont ave. nw. RE. 6007.

CONFECTIONERY and delicatessen for sale. Apply 1726 N. Capitol st., Mr. Lee.

FULLY developed and patentable (patent pending) toilet accessory to be sold at $1 or less, is available for exploitation and national sales rights. Should be of interest to retired business man with small capital or existing sales agency. No advance charges. Address Box M-506, Washington Post.

LARGE grocery, liquor store for sale; living quarters, good income; owner will sacrifice. Paul J. Sedgewick, DI. 9106.

RESTAURANT, tourist camp, one mile beyond Fairfax, Va., Route 211; on busy highway; sac. MR. TRUELL, FR. 0507.

ROOMING HOUSE, very good location on Capitol Hill, 8 rooms, bath, garage, oil heat; nicely furnished. Apply 23 5th st. se.

Continued on Following Page

Today's Best Used Car Buys In Washington—By Prices

Business Opportunities 77

Continued From Preceding Page.

HOTEL NEARBY VA.
33 rooms; running water and all strictly modern; room for a coffee shop in connection. Owner leaving city, will sacrifice to experienced hotel operator.
ROGERS REAL ESTATE
604 F St. N.W. NA. 6137.

GRAND OPPORTUNITY
Complete stock and new equipment, restaurant, beer and wine business; seating capacity for 140 persons; prominent corner, plenty parking space; 10-year lease at $100 per month. Price $6,750.
SILVER SPRING REALTY CO., INC.
8033 Colesville Rd. SH. 7162.

Dogs, Cats, Pets 79

BOSTON BULL PUPPIES, A. K. C. registered; 9 weeks; 2 males, 1 female. Fox's Hotel, Laurel, Md. LAurel 379.

CAIRN PUPPIES A. K. C. registered. Mrs. Maurice Cissel, Sandy Spring, Md.

COCKERS, registered, inoculated. Mrs. Bassett, Landover, Md. WA. 5756.

COCKER—Female puppy, black, 3 months old; A. K. C. registered. GE. 4978.

COLLIE pups, A. K. C. reg. females, 11 wks., $15, 1333 Michigan ave., Alex. Alex. 0606.

DACHSHUND puppies, champion bred, 9 weeks old. 1913 B st. ne.

FLUFFY long-haired kittens; given away for good home; mother champion Persian. MO. 3864.

FOX TERRIERS, brown and white; nice pets. Also boarding; large runs; 35c day. Meadows Kennels, Marlboro pike. HI. 1385.

GREAT DANE puppies. Mrs. R. D. Lindsey, Colesville, Md. Sil. Spg. 118-J.

HOLLYWOOD KENNELS, boarding. Cockers and Scotties for sale; stud service. Wash.-Balt. Blvd., WA. 1824-Berwyn 138.

LANDOVER KENNELS—Dogs boarded, $2.50 wk.; individual shaded runs. WAr. 6064.

ST. BERNARD, pedigreed male, gentle with children, reasonable. MI. 6706.

3 LITTLE kittens to be given away to private homes. NA. 3054, 309 7th nw.

Horses-Livestock 81

BROWN gelding, 16¼ hands, a grand riding horse for a good rider, reasonable. Call SH. 1351.

8 WORK HORSES and mares; 2 riding horses; to be sold as represented or money refunded. 110 M st. se. AT. 2731.

Sale Miscellaneous 83

DEALERS' ADS under this heading contain a firm name or a business address, or state the word "Dealer." Other ads are presumed to be from private individuals. Readers who find dealers masquerading in this column as private individuals are urged to report the matter to The Washington Post.

AIR CONDITIONER — Standard portable, cools 3 rooms, used few months; A. C. current; cost $400, sell $200. NA. 3120, Ext. 607.

ALL this week, sacrificing beautiful antiques; letting go of home. Call today, RE. 6993.

ANTIQUE GARDEN FURNITURE: iron settee, chair, grape pattern; wrought-iron table set with Italian tile; garden vases, fountain head. Murray Galleries, 1724 20th st. nw. DU. 1211.

BENDIX, new 1941 model, $105; completely installed. Maytag washers, porcelain, aluminum tubs, $34.50 up. Terms to suit. Hammer, LI. 9873, 8:30 a. m. to 9 p. m.

DINING ROOM set, dark fumed oak, 4 pieces plus 8 chairs; very good condition. GE. 6165.

DINING SET, 10-pc., $115; bedrm. set, 9-pc. mah., $95; dinette suite, 7-pc. wal., $45; Virginia sofa, $50. Lorraine Studios, 3520 Conn., Apt. 21. WO. 3869.

ELECTROLUX refrig., late '38 model, 4 cu. ft., new cond., cost $149; sacrifice. WI. 7379.

FURNITURE of 6-room house at a sacrifice. Not a year old. Leaving for California. 3445 Oakwood terrace northwest. MI. 4120.

FURNITURE—Bed, davenport and chair, fine condition, $30; beautiful solid mah. Sheraton dining room suite, odd tables, chest of drawers, dresser, lamps, club chair, $10; bed-davenport, $22.50. Lincoln Studio, 3310 Wisc. EM. 4677 til 10 p. m.

GAS RANGES—Thor. recond. Many makes and models. All guar. Open eves. till 9. J. C. RUTTER CO., SH. 6654.

GAS RANGES, recond., $5 up; all sizes; also kitchen sinks, basins, pipes, fittings. 3061 Georgia ave. nw. Michigan 9326.

GAS RANGES—Reconditioned, guaranteed like new. All sizes, styles. We install. I. C. FURNITURE & STOVE CO. 1353 H St. N.E. LI. 10321.

LADIES' dresses, coats; perfect condition; size 42; cheap. 719 19th st. nw., Saturday and Sunday.

MOVIE projector, Eastman, 16-mm.; used few times; perf. cond.; reas. TE. 1966.

PIANO—Baby grand, walnut; famous make, beautiful tone; only 7 yrs. Must sell quickly, leaving city. DI. 6344, CH. 1953.

PIANOS FOR RENT—New and used spinets, consoles, grands and small uprights at low monthly rates. Money paid as rental applies on purchase price if you decide to buy later. REpublic 6212. Kitt's, 1330 G st. nw. (middle of the block).

PROPERTY of former U. S. ambassador, English carved oak dining room table, leaves hand-carved to match; extends to seat 22. Box 786, Washington Post.

REFRIGERATORS, G. E., 5 ft., $19.95; Westinghouse, 4 ft., $24.95; Norge, 4 ft., $39.95. Park Radio Co., 2146 P st. nw.

REFRIGERATORS—NEW 1941 MODELS. Standard de luxe; large discounts. Call Mr. Hammer, Lincoln 9873.

REFRIGERATORS—All makes, sizes, $20 up. 1318 14th nw. We service. DE. 3610.

SECTIONAL bookcases, purchased from U. S. Govt.; 3 sections, top and base, $9.50. H. BAUM & SON, 616 E st. nw.

SEWING MACHS., $10 up; treadles, port., consoles; new machs. low as 10c a day; rents, repairs. 611 12th nw. NA. 1118.

SEWING MACHINES, 2 portables, $25 each; 3 consoles, $25 to $35; 2 Singer consoles, $60-$80; Singer treadle, $12. 3337 Conn. ave.

SEWING MACHINES—$10 up; low terms; repair specialist. Rentals. Open eves. Free parking. 2149 Pa. ave. nw. NA. 1083.

SEWING MACHINES, demonstrators, consoles, port. d.-h. treadles. 2605 14th nw.

SEWING MACH., d. h. treadle, $5; Singer elec. cons., $35; easy terms. 703 H ne. LI. 7022.

TYPEWRITERS—Royal Standard, $15. Rentals for Civil Service. Central Typewriter Co., 923 G st. nw. NA. 8129.

TYPEWRITER—Brand-new Royal portable at terms you can afford. Call Joe, EM. 9651.

VACUUM CLEANERS — HOOVER, $12.95; EUREKA, $8.95; ELECTROLUX, $16.95, with att.; rebuilt and guar. like new 1 yr. BEST BRANDS CO., 808 11th St. N.W. NAtional 7773.

WASHERS—Bendix 1941 models; new A. B. C. ironer; E-Z terms. Mr. Storey, Michigan 2980.

WASHERS—Easy, vacuum cup, Spinner, $30. Bendix standard, 1941 model, $89.95. Easy terms. Open till 6:30 p. m. J. L. Bateman and Son, 2212 Rd. Isl. ave. ne.

2-PC. Fashion-Flow walnut bedroom suite with Beauty Rest box spring mattress; 5-pc. porcelain top breakfast suite. All $100 cash. At home 8 to 9 a. m. Apt. 407, 1321 Kenyon st. nw.

FREE CLEAN DIRT. 3606 Park Place N.W.

ATTENTION—SAVE $ $ $ $
Used corrugated asbestos covered sheet iron; good cond.; 9 feet by 2 feet 4 inches.
SEABOARD SALVAGE CO.
801 N. Henry St., Alex., Va. ALex. 3887.

Cameras 83B

NEW AND USED CAMERAS—Camera repairing. FULLER & D'ALBERT, INC. 815 10th st. nw. Phone NA. 4712.

Miscellaneous Wanted 84

BOOKS—Highest prices paid for good books. Bargain Book Store, 808 9th st. nw. DI. 5007. Open Sun. and evenings.

CASH for furniture, refrigerators, washers or any household effects. Please call Mr. Grady, NA. 2626.

FURNITURE WANTED—We buy any kind. Call on us for quick results. FR. 7567.

FURNACES, radiators, bath tubs, pipe, machinery. Block Salvage Co., MI. 7141.

FURNITURE WANTED AT ONCE—We buy all kinds. Also elec. refrig., stoves, tools, etc. Day or night. FRanklin 2807.

GOLD OR PLATINUM JEWELRY AND SILVERWARE and GOLD TEETH, ANY CONDITION. WE PAY CASH. A. KAHN, INC., 49 YEARS AT 935 F ST.

HIGHEST CASH PRICES PAID for furniture, gas ranges. I. C. Furniture Co., 1353 H st. ne. LI. 10321.

Miscellaneous Wanted 84

NEWSPAPERS wanted; 45c per cwt.; books, magazines, 60c per cwt. Delivered Wash. Rag & Bag Co., 215 L st. nw. DI. 8006.

SEWING MACHINES—We buy all types. Repair parts; vacuum cleaners repaired. 917 F nw. RE. 1900, RE. 2311. Open 'til 9

Newspapers, 45 Cents Per 100 Lbs.
HIGHEST CASH PRICES paid for RAGS, IRON, METAL, ETC. NEW JERSEY JUNK CO., 401 New Jersey ave. nw. Ent. on D st. LI. 6097.

DIAMONDS—OLD GOLD
Platinum, diamond watches and discarded jewelry bought. Highest cash prices. NEW YORK JEWELRY CO., 727 7th st. nw.

Boats—Sale or Hire 86

CABIN CRUISER—22-ft.; built late 1939; sacrifice $375 cash. ME. 4343.

INBOARD runabout, 16 ft. steel hull, 40 h. p.; completely equipped; $250. Can be seen at Nash Marine Dock between 9 a. m.-5:30 p. m. or call WO. 2040.

Wanted Automobiles 89

DRIVE to Crosstown Motors and get more cash for your car in 5 minutes. 1931 Bladensburg rd. ne., at New York ave.

LET US SELL YOUR CAR.
Commission basis; results or no charges; quick cash deals. 2109 Benning rd. ne.

CASH FOR YOUR CAR.
FEDERAL MOTOR SALES, INC.
2335 Bladensburg Rd. N.E. AT. 6728.

Auto Trailers 97

VAGABOND TRAILER
FOR SALE BY OWNER.
Will sacrifice special custom-built trailer that has had only slight use by careful owner; must be seen to appreciate; canopy awnings; completely equipped. Opposite Canary Camp, Baltimore blvd., Berwyn, Md. DEcatur 3862.

Trucks for Sale 97A

CHEVROLET $895
1941 1½-Ton Stake Body that is absolutely like new; dual wheels with excellent tires; motor just broken in and gone less than 7,000 miles; paint unmarred; no lettering. The ideal all-purpose truck at a tremendous saving. A guaranteed value.
KENYON-PECK, INC.
2825 Wilson Boulevard. CH. 9000.
2501 Columbia Pike. CH. 9805.

FORD $275
1936 Dump Truck. This truck is built to handle heavy loads. In excellent working condition throughout. Check this value as the answer to your hauling needs if you are looking for economy plus above average condition. Liberal trade and easy terms.
NORTHEAST MOTOR CO.
920 Bladensburg Road N.E. AT. 0200

FORD $265
1936 truck with large van body. Suitable for all kinds of hauling purposes. In A-1 mechanical condition and has very good tires all around. Makes a good appearance. Reduced to only $265 and backed by our one-year written guarantee.
NORTHEAST MOTOR CO.
920 Bladensburg Road N.E. AT. 0200

FORD $219
1936 Pickup. This truck is in exceptional condition throughout. Excellent running condition and has a very fine appearance. See this truck today. Offered at only $219. Liberal trade and easy terms.
NORTHEAST MOTOR CO.
920 Bladensburg Road N.E. AT. 0200

FORD $395
1939 Panel Delivery. Like new in every respect. Very good tires. Sound motor and above average appearance. A fine truck that will give you miles of trouble-free hard work for only $395. Liberal trade and easy terms. Sold with our one-year written guarantee.
NORTHEAST MOTOR CO.
920 Bladensburg Road N.E. AT. 0200.

'37 CHEVROLET CAB and Chassis. Good tires and mechanical condition; 3 to choose from. $225.
'37 G.M.C. ½-TON PANEL—$95.
Many Others.
Especially Low-Priced.
International Harvester Co.
901 Bladensburg Rd. N.E. FR. 4300.
OPEN EVENINGS.

Under $100

DODGE $85
1932 4-door Sedan in perfect running condition. A dependable, economical car.
University Motors—Nash
College Park, Md. (Balto. Blvd.) BErwyn 482.

OLDSMOBILE—1931 Coach. Good condition. Owner will sac.; $65 cash. HO. 5905.

TERRAPLANE $79
1934 De Luxe Coupe. In exceptionally fine all-round condition; original tan finish; tires good and motor completely gone over.
KENYON-PECK, INC.
2825 Wilson Boulevard. CH. 9000.
2501 Columbia Pike. CH. 9805.

$100 to $199

CHEVROLET—'35 De Luxe Sedan. Overhauled; sac. $185; terms. AT. 0614.

LA SALLE—1934 Conv. Cp. Clean leather uph., radio, rumble; good rubber; orig. finish; snap, $175. Owner, CO. 9287.

$200 to $299

BUICK—1936 Coupe; new deep green finish, very clean interior, sound motor. Equipped with spotlight. Only $295.
LOVING MOTORS—Your Packard Dealer. 2437 14th St. N.W. REpublic 0503.

BUICK—1936 Sedan. Radio and heater. Finance Co. must sell at once for only $219. 219 2d st. nw.

CHEVROLET—1938 Sedan. Mechanic's special. ANY REASONABLE OFFER WILL BE ACCEPTED. Finance Co., 219 2d st. nw.

CHEVROLET $249
1936 Cabriolet with smart tan finish and a fine set of tires. Motor like new and car is spotless inside and out. Shows excellent care in every respect. Equipped with an all-weather heater, this is an ideal year-round car. Liberal trade and terms arranged to suit you.
STOHLMAN CHEVROLET
3307 M St. N.W. MI. 1643

DODGE—1937 Coupe. Black finish. Has been thoroughly reconditioned and ready to give you trouble-free service. Was $348; now, $298. As low as $48 down and $17.59 a month.
LUSTINE-NICHOLSON.
Hyattsville, Md. WA. 0800.

DODGE—1936 Coupe. A-1 condition. MUST SACRIFICE TODAY. Will accept a reasonable offer. Finance Co., 219 2nd st. nw.

FORD—1937 Sedan. WILL SELL AT ONCE at wholesale price. Only $211. Finance Co., 219 2d st. nw.

FORD $249
1937 Two-Door Sedan with built-in trunk. A fine car in every respect. Built to give dependable and economical service. Priced to sell at only $249. Liberal trade and easy terms.
NORTHEAST MOTOR CO.
920 Bladensburg Rd. N.E. AT. 0200.

FORD—1936 De Luxe Coupe; rumble seat; black finish. O. K. motor, good rubber; nice appearance and will give you excellent service; low price. NOW $249. Over 100 other fine cars at ARCADE PONTIAC, 1437 Irving st. nw. ADams 8500.

PLYMOUTH $285
1937 De Luxe Four-Door Touring Sedan. This car is in excellent condition from bumper to bumper. Will give sound economical service for thousands of miles. Priced to sell at only $285. Liberal trade and easy terms. Sold with our one-year written guarantee.
NORTHEAST MOTOR CO.
920 Bladensburg Rd. N.E. AT. 0200.

PLYMOUTH—1936 4-door Trunk Sedan. Very clean inside, smooth motor and good radio. Must be sold today—$220. Mr. Ramalho or Mr. Bittencourt, 1900 H st. nw., No. 607.

PLYMOUTH—'36 2-door de luxe Sedan. This is surely a very clean car; nice upholstery, very good tires, low mileage, perfect blue finish, and perfect mechanically. This car shows that it has had very best care; fine low-cost transportation at only $285. See car No. 745.
H. B. LEARY, JR., & BROS.
1321 14th St. N.W. HO. 4900.

PONTIAC—1936 4-door Sedan; excellent gray finish, O. K. motor, 5 very good tires; very clean interior and priced to sell at once for $249. Over 100 other fine cars at ARCADE PONTIAC, 1437 Irving st. nw. ADams 8500.

$200 to $299

STUDEBAKER—1937 4-Door Commander. Excellent condition. $269. EYLES MOTOR CO., Phila. and Gist aves., Silver Spr. SH. 8411.

$300 to $399

CHEVROLET $345
1937 De Luxe 2-Door Touring Sedan in exceptionally fine mechanical condition. Original black unmarred finish; tires like new. Absolutely spotless inside and out. Liberal trade and terms.
PAUL BROS.
5220 Wisconsin Ave. N.W. WO. 2161.

CHEVROLET—1936 Town Sedan. Original lustrous ebony finish. This is a one-owner car, and its condition and appearance reflect the excellent care it had. We have specially priced this car for immediate sale at $398. Investigate.
LUSTINE-NICHOLSON.
Hyattsville, Md. WA. 0800.

CHEVROLET—1936 Coupe. Ask to see car No. 3308-A to see one of the cleanest cars we have to offer. Excellent mechanical condition. Beautiful black finish that is without a blemish. A car that has had only the best of care and reflects it in every detail. Only $340. Sold with our 30-day written guarantee. Liberal trade and easy terms. L. P. STEUART, INC., 1325 14th st. nw. DEcatur 4803.

CHRYSLER—1937 four-door Royal Trunk Sedan, equipped with radio and heater; new beautiful green finish. An excellent car in every respect. Only $365.
LOVING MOTORS—Your Packard Dealer. 1906 L St. N.W. REpublic 1574.

DE SOTO—1937 four-door Sedan with spacious built-in trunk. This one-owner car is finished in black with immaculate interior and upholstery. Equipped with radio. Listen to the quiet, smooth-running motor and be convinced that car No. 2974-A is an outstanding automotive value at only $360. Liberal trade, easy terms and 30-day written guarantee. L. P. STEUART, INC., 1325 14th st. nw., DEcatur 4803.

DODGE
1936 De Luxe Town Sedan with beautiful original black finish without a scratch or scar; tires like new and quiet, economical motor ready to roll for many thousands of trouble-free miles; low mileage. Easy terms.
KENYON-PECK, INC.
2825 Wilson Boulevard. CH. 9000.
2501 Columbia Pike. CH. 9805.

DODGE $365
1937 2-Door Touring Sedan in the best of mechanical condition. Spotlessly clean mohair upholstery and a sparkling new green paint job. Equipped with a custom radio and heater, this is a dependable, trouble-free car ready to roll for many thousands of miles. Very liberal trade and terms to suit. 30-day guarantee.
GARDNER-STUART
Florida at N. Y. Ave. N.E. LI. 8138.

FORD—1936 De Luxe Coupe. Black finish, yellow wheels, chrome wheel rings, radio, heater, clock; excellent condition. Exceptional value at $300. Owner, TEmple 4065.

FORD—1937 Convertible Club Coupe. Green paint; in perfect condition; motor and tires like new. Leather upholstery perfect. Butler Bonded. Only $397. LEE D. BUTLER CO., 1534 Penna. ave. se. AT. 4314.

FORD $395
1939 De Luxe Cabriolet. Equipped with radio and heater. Buy it for as little as $5 weekly. Beautiful finish and truly an outstanding value at this low price. Has been thoroughly reconditioned in our famous shop. You can't get a stronger guarantee or easier terms than Steuart offers.
STEUART MOTORS
Ford—Mercury—Lincoln-Zephyr.
6th and New York Ave. N.W. NA. 3000.

FORD—1937 Club Coupe; new top, good tires, radio, heater. Just the car for you. Only $345. 6900 Wisconsin ave. WI. 5353.

FORD $319
1937 2-Door Sedan. 85-horsepower engine; equipped with radio and heater; excellent finish; good rubber; low down payment. Easy terms.
SCHLEGEL & GOLDEN
257 Carroll St., Tak. Pk., D. C. GE. 3300.

PACKARD—1937 Super Convertible Coupe, $375. Mr. Davis, District 5106.

PACKARD—1937 "120" Trunk Sedan. New gunmetal finish; radio and heater; spotless broadcloth upholstery; reconditioned throughout; 30-day guarantee. A real family car. For the summer vacation trips. Was $428—today only $368.
LUSTINE-NICHOLSON.
Hyattsville, Md. WA. 0800.

PLYMOUTH $369
1937 De Luxe 2-Door Trunk Sedan with sparkling black finish; equipped with a custom radio and heater, this is a thoroughly dependable car ready for many months of pleasure. Tires like new; spotless interior and not a dent from bumper to bumper. Liberal trade and terms to suit you. 30-day guarantee.
STOHLMAN CHEVROLET
3307 M St. N.W. MI. 1643

PLYMOUTH 1938—Original blue finish; spotless mohair upholstery; quite economical motor; practically new tires. See it, drive it and be convinced of this unusual value. Was $438—today only $368.
LUSTINE-NICHOLSON.
Hyattsville, Md. WA. 0800.

PLYMOUTH $325
1937 4-Door Trunk Sedan with original unmarred black finish and tires like new. Not a dent from bumper to bumper. Interior is immaculate. Very carefully driven. Entire car shows excellent care. Very liberal trade and easy G. M. A. C. terms arranged. 30-day guarantee.
Chevy Chase Chevrolet
7105 Wisconsin Ave. N.W. WI. 1636.

PLYMOUTH—1937 Sport Coupe. This de luxe car is finished in Raven black with smartly appointed interior. The motor is quiet and economical to operate. Priced to sell at only $325. Buy it with our famous 30-day written guarantee with liberal trade and easiest terms in town. L. P. STEUART, INC., 1325 14th st. nw. DEcatur 4803.

PLYMOUTH—1937 Trunk Sedan. Original gray finish; an exceptionally good car in every detail. Was $378, reduced to only $328. As low as $78 down and $17.59 a month.
LUSTINE-NICHOLSON.
Hyattsville, Md. WA. 0800.

PLYMOUTH $325
1937 4-Door Touring with original beautiful green finish. Not a spot on the upholstery; not a dent in the body. Ready to roll for many thousands of trouble-free miles. Tires perfect. Motor like new. Liberal trade and terms to suit. 30-day guarantee.
PAUL BROS.
5220 Wisconsin Ave. N.W. WO. 2161.

PONTIAC $345
1937 4-Door Sedan with lustrous maroon finish and absolutely spotless interior. Not a scratch or a scar from bumper to bumper. Tires like new; motor as smooth as silk. A 6-cylinder car economical and dependable. Very liberal trade and easy G. M. A. C. terms to suit you. 30-day guarantee.
Chevy Chase Chevrolet
7105 Wisconsin Ave. N.W. WI. 1636.

PONTIAC—1937 4-door Touring Sedan; motor thoroughly checked for safe driving, tires and interior excellent; will give you thousands of miles of excellent service; low price. NOW $349. Over 100 other fine cars at ARCADE PONTIAC, 1437 Irving st. nw. ADams 8500.

$400 to $499

BUICK $495
1938 2-Door Trunk Sedan. In exceptionally fine mechanical condition; lustrous original black finish without a mark; tires like new and a powerful, smooth-running motor; equipped with seat covers since new and custom radio; white sidewall tires; very low mileage. Entire car shows excellent care. Liberal trade and terms to suit. 30-day guarantee.
KENYON-PECK, INC.
2825 Wilson Boulevard. CH. 9000.
2501 Columbia Pike. CH. 9805.

CADILLAC—1937 7-Passenger Limousine, 8 cylinder. Black finish, 6 disk wheels, extra large trunk, white sidewall tires, spotless interior, radio and heater. This surely is a clean car. You can readily tell it's had unusual care. $425. C. C. C. Guaranty. Open evenings and closed Sundays.
CAPITOL CADILLAC CO.
1222 22d St N.W. NA. 3300.

CHEVROLET—1938 De Luxe Master Coupe; beautiful black finish with red trim. Very low mileage. One owner. Equipped with radio and heater. Only $425.
LOVING MOTORS—Your Packard Dealer. 2437 14th St. N.W. REpublic 0503.

Thrill That Comes Once in a Lifetime

GUESSING THE MAKES OF THE CARS AS THEY ROLL BY IN THE SUNDAY

$400 to $499

CHEVROLET $425
1938 De Luxe Town Sedan in new-car condition. Original lustrous black finish and a custom-built radio. Spotless inside and out. Motor like new. A thoroughly dependable car that is satisfactory in every detail. Very liberal trade and easy G. M. A. C. terms. 30-day guarantee.
Chevy Chase Chevrolet
7105 Wisconsin Ave. N.W. WI. 1636.

CHEVROLET—1939 Master De Luxe Coupe. Black finish. Here is the car that will give you new-car performance. Very low mileage; excellent tires; spotless interior. $498.
LUSTINE-NICHOLSON.
Hyattsville, Md. WA. 0800.

CHEVROLET $479
1939 Business Coupe. In new-car condition; original black finish; tires like new; a one-owner car with low mileage and reflecting excellent care throughout; thoroughly reconditioned and guaranteed. Easy terms and liberal trade.
STOHLMAN CHEVROLET
3307 M St. N.W. MI. 1643

CHRYSLER—'38 Imperial 4-Door Sedan. Radio, heater, wheel shields, clean cord upholstery, gunmetal finish, fine tires and mechanical shape; only $445 today. See car No. 20.
H. B. LEARY, JR., & BROS.
1st & N. Y. Ave. N.E. HObart 6012.

CHRYSLER—'38 New York Special Sedan. Radio, clock, 2-tone upholstery, maroon finish, very clean, good tires and fine mechanically. Perfect transportation for only $495. See car No. 465.
H. B. LEARY, JR., & BROS.
1st & N. Y. Ave. N.E. HObart 6012.

CHRYSLER—'38 Imperial Brougham; has heater; very clean; white sidewall tires and ready to go; fine mechanically; $445. See car No. 31.
H. B. LEARY, JR., & BROS.
1321 14th St. N.W. HO. 4900.

DE SOTO—1938 four-door Trunk Sedan. This car is finished in popular French gray with harmonizing hand tailored interior and upholstery. Very good tires and the motor offers smooth-running economical transportation. Sold with our 30-day written guarantee. This car is priced to meet with your approval at only $425. Liberal trade and easy terms. L. P. STEUART, INC., 1325 14th st. nw. DEcatur 4803.

DODGE $497
1939 De Luxe 4-Door Trunk Sedan. Here's a beautiful one-owner car. Six months' guarantee. Name your own terms.
GARDINER MOTORS—Nash
2627 Wilson Blvd. CH. 9181 or 9853.

FORD—1938 De Luxe 2-Door Sedan with smooth-running 85-h.p. motor; thoroughly reconditioned and ready to roll; equipped with custom radio and heater; low down payment. Trade and easy terms. ONLY $419.
BOMBARD & WEINMAN
1358 Florida Ave. N.E. AT. 6818.

FORD $495
1939 4-Door Touring Sedan with beautiful Jefferson blue finish that hasn't a mark. Driven less than 12,000 miles by one very careful owner this car is spotless inside and reflects excellent care throughout. Equipped with a custom radio and other luxury features. Tires like new. 85 h. p. motor, nicely broken in. Very liberal trade and terms to suit you. 30-day guarantee.
GARDNER-STUART
Florida at N. Y. Ave. N.E. LI. 8138.

PACKARD—Club Coupe, 6-cyl. motor; beautiful finish. Very good tires. Be sure to see this car before you buy. $425. 6900 Wisconsin ave. WI. 5353.

PLYMOUTH—1938 2-door Sedan; excellent floating-power engine, safe hydraulic brakes, 5 very good tires, immaculate interior, splendid family car reduced to sell at once for $425. Over 100 other fine cars at ARCADE PONTIAC, 1437 Irving st. nw. ADams 8500.

PLYMOUTH—1939 De Luxe Coupe; splendid car with radio and heater; excellent finish; very clean car, suitable for business or pleasure. See and drive it today. NOW $469. Over 100 other fine cars at ARCADE PONTIAC, 1437 Irving st. nw. ADams 8500.

PONTIAC—1938 De Luxe Coupe; black finish; sturdy and reliable car in fine condition mechanically and in appearance; very clean interior, and priced to sell at once for $449. Over 100 other fine cars at ARCADE PONTIAC, 1437 Irving st. nw. ADams 8500

STUDEBAKER $465
1938 De Luxe Commander 4-door Cruising Sedan in exceptional mechanical condition. Equipped with custom radio and heater and a complete set of all new tires. Liberal trade and terms. 30-day guarantee.
College Park Auto Place
College Pk., Md. (Opp. M. U.) WA. 0881.

$500 to $599

BUICK $595
1939 2-Door Touring Sedan. Original gray finish without a scratch or scar; absolutely spotless inside; a one-owner car carefully driven; shows excellent care; heater equipped; very liberal trade and terms to suit.
Kaplan & Crawford
"Wasington's Oldest Dodge Dealer."
1769 Columbia Rd. N.W. CO. 2416.
2339 Champlain St. N.W. CO. 6740.

CHEVROLET—1939 De Luxe Trunk Sedan. Low mileage; excellent condition and spotless appearance of this car makes it another outstanding bargain. See it, drive it and be convinced. Only $528. Liberal trade allowance, easy terms.
LUSTINE-NICHOLSON.
Hyattsville, Md. WA. 0800.

CHEVROLET $525
1939 De Luxe Town Sedan with beautiful original green finish. A motor hardly broken in; tires like new and an absolutely spotless interior. White sidewall tires ready to roll for thousands of trouble-free miles. Very liberal trade and easy G. M. A. C. terms. 30-day guarantee.
Chevy Chase Chevrolet
7105 Wisconsin Ave. N.W. WI. 1636.

CHEVROLET $529
1939 De Luxe 5-Passenger Coupe that is like new in every respect. Has original lustrous and unmarred green finish; equipped with a fine custom radio and is absolutely spotless inside and out. Tires like new; motor just broken in. Very liberal trade and terms to suit you. 30-day guarantee.
STOHLMAN CHEVROLET
3307 M St. N.W. MI. 1643

$500 to $599

DODGE—1939 De Luxe Coupe. Equipped with white sidewall tires, radio and custom tailored mohair interior and upholstery. Car No. 3157-A is finished in beautiful Avalon green, one of Dodge's most popular colors. Famous for dependability, this car is sold with our 30-day written guarantee for only $510. Liberal trade and easy terms. L. P. STEUART, INC., 1325 14th st. nw. DEcatur 4803.

FORD $545
1940 2-Door Sedan with original green finish that hasn't a scratch or a scar. Powerful 85-horsepower motor as smooth as silk; tires like new. Safety hydraulic brakes. Very liberal trade; easy G. M. A. C. terms to suit your purse. 30-day guarantee.
Chevy Chase Chevrolet
7105 Wisconsin Ave. N.W. WI. 1636.

LA SALLE—1939 5-Passenger 4-Door Sedan. Cadillac built V-8 motor. Green finish, white sidewall tires, spotless interior, radio and heater. You can readily tell this car had unusual care. $595. C. C. C. Guaranty. Open evenings and closed Sundays.
CAPITOL CADILLAC CO.
1222 22d St. N.W. NAt. 3300.

MERCURY—1939 Convertible Club Coupe. RADIO. Excellent condition. MUST BE SOLD TODAY. Only $575. Finance Co. 219 2d st. nw.

MERCURY $595
1939 4-Door Touring Sedan in new-car condition. Original sparkling maroon finish, absolutely spotless interior, tires like new, motor just broken in. Equipped with custom radio and heater. A one-owner car with very low mileage. Reflects excellent care throughout. Very liberal trade and easy terms to suit you. 30-day guarantee.
PAUL BROS.
5220 Wisconsin Ave. N.W. WO. 2161.

NASH—'40 4-Door Sedan. Nash weather-eye control, steering shift and lock; very clean upholstery; like-new tires and perfect black finish. This car can be equipped with a double bed for the long trips. $595 and convenient terms.
H. B. LEARY, JR., & BROS.
1612 You St N.W. HObart 6000.

OLDSMOBILE—1939 "70" Trunk Sedan. Gunmetal finish; 6-cylinder L-head motor; big car luxury and comfort at low used car price. $598.
LUSTINE-NICHOLSON.
Hyattsville, Md. WA. 0800.

PACKARD—1938 "120" four-door Trunk Sedan; equipped with radio and gasoline heater. Beautiful deep green finish like new; excellent mechanical condition. Only $525.
LOVING MOTORS—Your Packard Dealer. 1906 L St. N.W. REpublic 1574.

PLYMOUTH—'40 Business Coupe. Blue finish, excellent tires, good upholstery and fine mechanically. $575. Car No. 197
H. B. LEARY, JR., & BROS.
1612 You St N.W. HObart 6000.

PLYMOUTH $529
1939 4-Door Trunk Sedan that is like new throughout. Original unmarked green finish; tires perfect; not a spot inside and a motor as smooth as silk; ready to roll for many thousands of trouble-free miles. 30-day guarantee. Liberal trade and terms to suit you.
STOHLMAN CHEVROLET
3307 M St. N.W. MI. 1643

PONTIAC—'39 4-Door Touring Sedan. Heater, steering shift, clock, excellent black finish, good tires. A dependable car with real class. $595. Trade and convenient terms. Car No. 368.
H. B. LEARY, JR., & BROS.
1st & N. Y. Ave. N.E. HObart 6012.

PONTIAC—1939 De Luxe 2-door Sedan; excellent blue finish; one-owner car, driven very little and very carefully; tires, motor and general condition far above the average; low in price. NOW $545. Over 100 other fine cars at ARCADE PONTIAC, 1437 Irving st. nw. ADams 8500.

PONTIAC $525
1938 Convertible Coupe. New black top. White sidewall tires. One of the sportiest cars on the road. This car has been thoroughly reconditioned in our famous shop. You can't get a stronger guarantee or easier terms than Steuart offers.
STEUART MOTORS
Ford—Mercury—Lincoln-Zephyr.
6th and New York Ave. N.W. NA. 3000.

$600 to $699

BUICK—'39 Roadmaster 4-Dr. Touring Sedan. Heater, Sonomatic radio, clock, steering lock and shift, seat covers, clean interior, good tires, perfect black finish. $645. See car No. 848
H. B. LEARY, JR., & BROS.
1st & N. Y. Ave. N.E. HObart 6012.

BUICK—1939 Club Coupe; blue finish; a one-owner car equipped with heater and radio. Slipcover protected upholstery; like new inside and out. Only $645.
LOVING MOTORS—Your Packard Dealer. 1906 L St. N.W. REpublic 1574.

BUICK—1940 Business Coupe. Special Model 46. Black finish. Spotless interior. Excellent tires. You will find this a very clean car. $695. C. C. C. Guaranty. Open evenings and closed Sundays.
CAPITOL CADILLAC CO.
1222 22d St. N.W. NAt. 3300.

BUICK $615
1939 4-Door Touring Sedan that is like new in every respect. Lustrous green finish without a scratch or a scar. Tires that show no wear; motor as smooth as silk and an absolutely spotless interior; equipped with a custom radio and heater. Very liberal allowance on your present car and terms arranged to suit you. 30-day guarantee.
PAUL BROS.
5220 Wisconsin Ave. N.W. WO. 2161.

CADILLAC—1938 7-Passenger Sedan. 8 cylinder. Black finish. 6 disk wheels. Extra large trunk, white sidewall tires, radio, heater and defroster. This clean car is certainly priced right. $625. C. C. C. Guaranty. Open evenings and closed Sundays.
CAPITOL CADILLAC CO.
1222 22d St. N.W. NAt. 3300.

CHEVROLET $639
1940 Royal Clipper Town Sedan with beautiful black finish; tires like new and a motor hardly broken in. Not a dent from bumper to bumper and interior absolutely spotless. This is a one-owner car very carefully treated, and shows excellent care throughout. Very liberal trade and easy terms arranged. 30-day guarantee.
STOHLMAN CHEVROLET
3307 M St. N.W. MI. 1643

$600 to $699

CHRYSLER—'39 Imperial Sedan. Overdrive, radio, clock, good tires; black finish. Fine mechanical condition. $695. See car No. 212.
H. B. LEARY, JR., & BROS.
1612 You St N.W. HObart 6000.

DE SOTO—'40 Opera Seat Coupe. Exceptional mechanical condition; immaculate inside and out. Unmarred black finish; tires like new; extra size luggage space. Just the car for the professional man. Rear seats for the occasional passengers. $695. Car No. 393.
H. B. LEARY, JR., & BROS.
1612 You St N.W. HObart 6000.

FORD—1940 De Luxe Club Coupe, equipped with radio and heater and white sidewall tires. Very low mileage. Like new sport green finish and interior. One owner. Only $625.
LOVING MOTORS—Your Packard Dealer. 2437 14th St. N.W. REpublic 0503.

FORD $625
1940 De Luxe two-door Touring Sedan. Gleaming black finish. Thoroughly reconditioned in our famous shop. You can't get a stronger guarantee or easier terms than Steuart offers.
STEUART MOTORS
Ford—Mercury—Lincoln-Zephyr.
6th and New York Ave. N.W. NA. 3000.

PLYMOUTH—'40 de luxe Coupe; push-button radio, seat covers, black finish, and very good tires. This car is really a bargain at $625. Ask to see car No. 890.
H. B. LEARY, JR., & BROS.
1321 14th St. N.W. HO. 4900.

STUDEBAKER $675
1940 Champion Club Sedan with beautiful gray finish and like new white sidewall tires. Equipped with a custom radio and heater, this is a real value. Very liberal trade and terms to suit your purse. 30-day guarantee.
BOMBARD & WEINMAN
1358 Florida Ave. N.E. AT. 6818.

$700 to $799

DE SOTO—'40 4-door Sedan; heater, steering shift, floating power engine, very clean cord upholstery, perfect sky-blue finish like new, and very good tires. Don't delay if you really want a nice used car; $785; trade and terms to suit. See car No. 887.
H. B. LEARY, JR., & BROS.
1321 14th St. N.W. HO. 4900.

HUDSON
1940 4-Door Touring Sedan in new-car condition. Motor just broken in; upholstery spotless and unmarred paint job. Heater-equipped and a real value. New-car terms.
BOMBARD & WEINMAN
1358 Florida Ave. N.E. AT. 6818.

LA SALLE—1940 5-Passenger 2-Door Sedan. Cadillac-built V-8 motor. Black finish. White sidewall tires, spotless interior, radio. This clean car is surely priced right at $775. C. C. C. Guaranty. Open evenings and closed Sundays.
CAPITOL CADILLAC CO.
1222 22d St N.W. NA. 3300.

PACKARD—1940 Club Coupe, Model "120." Black finish, white wall tires, spotless interior and a splendid motor. You will find this a very clean car; $785. Open evenings, closed Sundays.
CAPITOL CADILLAC CO.
1222 22d St. N. W. NAtional 3300

PACKARD $795
1940 Club Coupe. One of the most popular of the body styles on the market today. Gleaming metallic gunmetal gray finish. Beautiful harmonizing, smartly appointed interior. Economical six-cylinder, smooth-performing motor. A one-owner car that has very low mileage and is equipped with seat covers and heater. A real buy at only $795.
STANLEY H. HORNER, INC.
6th and Florida Ave. N.E. AT. 6464.

$800 to $899

BUICK $875
1940 Series 41 4-dr. Tr. Sedan. Equipped with radio and heater. Gleaming ebony black finish and interior cannot be told from new. This car has very low mileage and one that will give you both new-car service and performance at a tremendous saving. Only $875. Liberal trade and easy terms.
STANLEY H. HORNER, INC.
6th and Florida Ave. N.E. AT. 6464.

CHRYSLER—1940 Royal four-door Trunk Sedan; popular blue-gray finish; seat-cover protected upholstery. Like new inside and out. Very low mileage. A real buy at only $825.
LOVING MOTORS—Your Packard Dealer. 1906 L St. N.W. REpublic 1574.

OLDSMOBILE $895
1940 Torpedo-styled 4-Door Trunk Sedan. Equipped with radio and heater. This car offers new-car appearance and performance. Truly, a beautiful car that is offered at a real saving. Liberal trade and easy terms. Full guarantee. Only $895.
STANLEY H. HORNER, INC.
6th and Florida Ave. N.E. AT. 6464.

$900 to $999

CHRYSLER $945
1940 4-Door Traveler Touring Sedan with soft green finish. This exceptional value has fluid drive, seat covers since new, and all luxury appointments. Equipped with a custom radio and heater. Tires like new and motor hardly broken in. One owner; low mileage. Very liberal trade and terms to suit you. 30-day guarantee.
PAUL BROS.
5220 Wisconsin Ave. N.W. WO. 2161.

DE SOTO
1940 Pearl Gray Convertible Club Coupe with red leather upholstery that hasn't a mark on it. Rear wheel guards; custom radio and heater and white sidewall tires like new. This car has overdrive, automatic top and a powerful, smooth-running motor in operation for only a few miles. Not a dent from bumper to bumper. A beautiful car at a very low price. Very liberal trade and terms. 30-day guarantee.
BOMBARD & WEINMAN
1358 Florida Ave. N.E. AT. 6818.

LA SALLE—1940 5-Passenger 4-Door Touring Sedan. Cadillac-built V-8 motor. Torpedo type body, Model 52. Black finish, white sidewall tires, spotless interior, underseat heater and defroster. You will find this clean car had remarkable care. $925. C. C. C. Guaranty. Open evenings and closed Sundays.
CAPITOL CADILLAC CO.
1222 22d St. N.W. NA. 3300.

MERCURY — 1940 Convertible Sedan; beautiful blue finish; equipped with heater and practically new custom-built General white sidewall tires. Only $925.
LOVING MOTORS—Your Packard Dealer. 1906 L St. N.W. REpublic 1574.

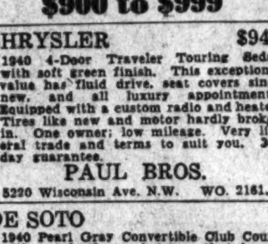

'34 FORD Tudor, new green finish, new seat covers, good tires, $7.74 mo. $9 DOWN
'36 CHEVROLET Sedan, black finish, heater, very good tires $265
'36 OLDSMOBILE Coupe; grey finish, excellent tires; A-1 condition $295
'38 CHRYSLER Sedan, black finish, excellent tires all around $525
'39 DODGE Sedan, black finish, seat covers, excellent tires .... $175 DOWN
'40 DE SOTO Sedan, blue, radio and heater, excellent value .... $195 DOWN
Tom's AUTO SERVICE, INC.
637 N Street N.W. MI. 2400

$1,000 to $1,099

BUICK—'40 Century Convertible Club Coupe, Philco radio, directional signal, red leather upholstery, clock, good top, very clean black finish; heavy tread U. S. Royal whiteside tires. Truly a fine car. $1,045 today.
H. B. LEARY, JR., & BROS.
1612 You St N.W. HObart 6000.

BUICK—'40 Limited Sedan. Sonomatic radio, air-conditioning heat control, clock, directional signal, very clean, good tread white-side tires, perfect blue finish. $1,045.
H. B. LEARY, JR., & BROS.
1st & N. Y. Ave. N.E. HObart 6012.

CHRYSLER—'40 New Yorker Convertible Club Coupe; fluid drive, overdrive, automatic top, radio, full rear seat, white sidewall tires, electric clock, air-conditioning unit. MO-PAR spotlight, beautiful Sahara tan finish; truly a sporty car on any road. See Car No. 801; $1,095; terms.
H. B. LEARY, JR., & BROS.
1321 14th St. N.W. HO. 4900.

Down Payment

TERRAPLANE—1936 Coupe. In excellent condition; a dependable car ready to roll; only $5 down and easy terms.
BOMBARD & WEINMAN
1358 Florida Ave. N.E. AT. 6818.

Sale—Automobiles 98

CHEVROLET
1940 Special De Luxe Sport Sedan that is absolutely like new inside and out. Not a dent from bumper to bumper. Spotless interior. Beautiful sparkling black finish and white sidewall U. S. Royal Master tires with many thousands of miles to go. Equipped with underseat heater and direct defrosters, this is one of the best cars we have ever offered. Very liberal allowance and easy G. M. A. C. terms to suit you. 30-day guarantee.
Chevy Chase Chevrolet
7105 Wisconsin Ave. N.W. WI. 1636.

CHRYSLER—1934 Coupe; motor in excellent condition; $10 down. Robey Motors, 4521 14th st. nw. GE. 9809.

DODGE—1936 Coupe, excellent condition, heater; any reas. offer. RA. 4140.

DODGE—1940 Conv. Coupe. Good tires; perfect cond.; $750. Call TAylor 5954.

FORD—1939 Coupe. Excellent condition. Must liquidate for unpaid notes due. Finance Company, 219 2d st. nw.

FORD—1934 4-door De Luxe Sedan; very reasonable. Private owner. Call after 5 p. m., AD. 3079.

$550 CREDIT on Chevrolet. Will sell for $475. Box 300, Wash. Post.

ZELL MOTOR CAR CO.
USED CARS.
24th and N Sts. N.W. REpublic 0145.

Sale—Automobiles 98

PACKARD—1940 "120" four-door Trunk Sedan; beautiful like new black finish; very low mileage by one careful owner. Cannot be told from new. Save over $400.
LOVING MOTORS—Your Packard Dealer. 1906 L St. N.W. REpublic 1574.

STUDEBAKER Champion 1940 De Luxe Sedan; overdrive, climatiser; 11,000 mi.; A1 condition; original owner. ALex. 3249.

For A Better Deal.
ADDISON CHEVROLET
1522 14th St. N.W. HObart 7800.

HANDLEY MOTOR CO.
Better Used Cars.
3730 Georgia Ave. N.W. TAylor 6063.

Better Used Cars.
BARRY-PATE CHEVROLET.
1110 Conn. Ave. N.W. DI. 4200.

Out Our Way—
We Trade Your Way.
McMAHON CHEVROLET
6323 Georgia Ave. N.W. GEorgia 6100.

HYATTSVILLE BUICK
Hyattsville, Md. (Balto. Blvd.) WA. 4020.

STYLE MOTORS, INC.
710 14th St. N.E. FRanklin 6106.

$9 Down
INCLUDES TAGS & TITLE
LIFETIME GUARANTEE

		Month
'33	PONTIAC Coupe	$7.74
'34	FORD 4-door	$9.86
'35	CHEVROLET Coupe	$13.37
'35	FORD 2-door	$14.08
'36	PLYMOUTH Coupe	$16.89
'36	FORD 4-Door	$18.30

PARKWAY MOTOR CO.
OPEN TIL 10 P.M.
3040 M ST. N.W.

NOW—is the time to buy a
CHERNERIZED CAR!
LOWER PRICES!
EASIER TERMS!
BIGGER TRADES!

$125 DOWN BUYS ANY 1940!
$100 DOWN BUYS ANY 1939!

1940 Ford De Luxe Tudor	$649	1939 Studebaker Coupe	$529
1940 Ford Club Cabriolet	$749	1939 Ford Coupe	$389
1940 Ford Club Coupe	$569	1939 Ford Tudor Sedan	$449
1940 Mercury Town Sedan	$779	1939 Ford D. L. Fordor	$489
1940 Ford De Luxe Sedan	$669	1939 Chevrolet Master D. L. Coupe	$529
1939 Dodge Coach; R. & H.	$589	1939 Ford Tudor Sedan	$449

'40 FORD COUPE $569
'40 FORD TUDOR $569
'39 HUDSON Convertible Brougham $569
'39 DODGE COUPE, R. $549

1938 Lincoln Zephyr Sedan	$559	1937 Terraplane Coach	$319
1938 Ford Tudor Sedan	$379	1937 Plymouth Coach	$349
1938 Ford De Luxe Fordor	$429	1937 Packard 120 Touring Sedan	$439
1938 Dodge Coupe	$449	1937 Oldsmobile Tour. Sedan	$389
1937 Ford Tudor	$319	1937 Dodge Coupe	$349

"Next to a New Car a Chernerized Car Is Best"

UNCLE JOE'S BONA-FIDE GUARANTEE! Includes Both Labor & Materials Without Any Cost to You!

CHERNER
MERCURY Ford LINCOLN-ZEPHYR
1781 FLORIDA AVE. N.W.
Branch: Connecticut at Nebraska Ave.

ODD BODKINS — By FRED FOX and CHASE CRAIG

DOC SAID I'M THE DOORMAT TYPE, HE SAID I BETTER GIVE UP TRYING TO PLAY HERO ROLES AND THINGS!
PAY HIM NO MIND, ODD!
THEY HAD NO RIGHT PUTTING ME IN JAIL! IF I HAD THE RIGHT STUFF IN ME, IDA BUSTED OUT! HOW DID I GET OUT?
I SPOKE TO THE SHERIFF!
WHY I SHOULDA BEEN SO MAD, I SHOULDA PRACTICALLY TAKEN THE PLACE APART!!
I KNOW JEST EXACTLY WHAT YOU MEAN, SON!
I CAN'T SEE HOW A BOY LIKE HIM CAN HAVE A GRANDMA LIKE HER—CAN YOU?
I CAN'T EVEN SEE!

JOE PALOOKA — Surprise Attack — BY HAM FISHER

TO CIVILIANS IN EVERY PART OF AMERICA WHERE THIS APPEARS MAY WE SUGGEST THAT AN INVITATION TO DINNER AT YOUR HOME WOULD GLADDEN THE HEARTS OF MANY A LAD IN THE SERVICE, WHO'S FAR FROM FAMILY AND HOME SCENES—AND YOU'D BE HELPING THE MORALE OF THOSE SWELL GUYS WHO HAVE DROPPED EVERYTHING (AND WITHOUT COMPLAINT) TO DEFEND YOU. THANKS A LOT. ... A.E.
DON'T TRY T'REACH YOUR GUN OR I'LL BREAK YOUR ARM!
YOU ... YA ... UHHHH ... I ... UHHHH ... SHOULDA PLUGGED ... UHHHH ... YA ... AN' I WILL NOW ...

WINNIE WINKLE — Reasons Enough — BY BRANNER

WAH WAH WAAH!
WAH WA-WAAH
GOSH! WHEN ONE STARTS TH' OTHER STOPS! WHY TH' DEUCE DO THEY HAVE TO CRY ALL TH' TIME?
WELL, POP, IF YOUR TEETH WERE ALL OUT, YOUR HAIR ALL OFF, AN' YOUR LEGS SO WEAK YOU COULDN'T STAND ON 'EM—
WAH WAAH
—I GUESS YOU'D FEEL LIKE CRYING, YOURSELF!

NAPOLEON AND UNCLE ELBY — BY CLIFFORD McBRIDE

JANE ARDEN — Reg. U. S. Pat. Off. — A Great Picture — BY MONTE BARRETT AND RUSSELL ROSS

I'VE GOT TO GET THIS SERUM TO RELIEF HEADQUARTERS—IF YOU WANT ME, I'LL BE THERE!
THANKS—WE'LL SEE YOU LATER—RIGHT NOW WE'VE GOT A STORY TO HANDLE!
LOOK, JANE—THOSE CHILDREN ARE MAROONED!
HELP! HELP!
IF THE WATER RISES MUCH HIGHER—
THERE'S A ROPE ACROSS THIS ROAD—IF IT'S LONG ENOUGH—
CAN YOU GET IT, JANE? THIS IS A GREAT PICTURE!

SUPERMAN — Repulsive Chap — BY JERRY SIEGEL AND JOE SHUSTER

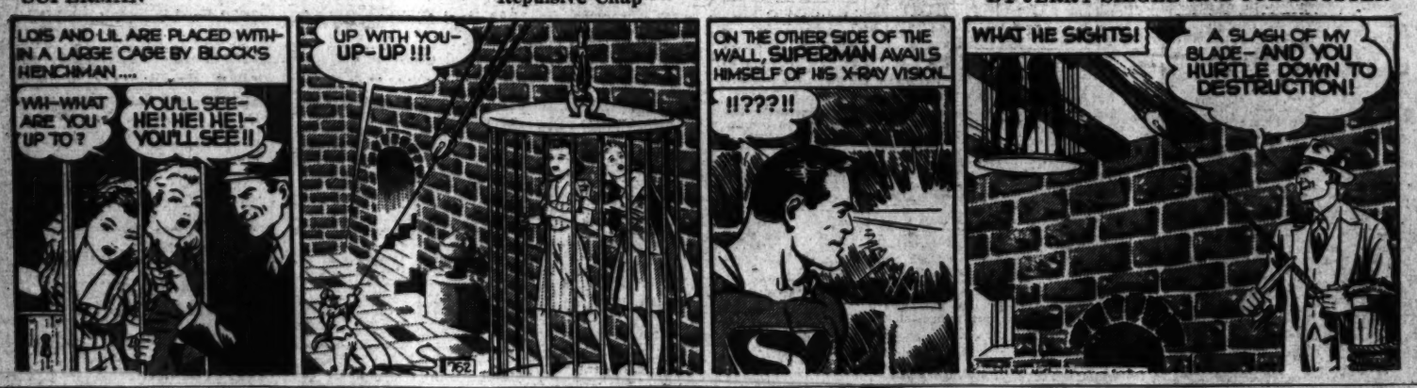
LOIS AND LIL ARE PLACED WITHIN A LARGE CAGE BY BLOCK'S HENCHMAN ...
WH-WHAT ARE YOU UP TO?
YOU'LL SEE—HE! HE! HE!—YOU'LL SEE!!
UP WITH YOU—UP-UP!!!
ON THE OTHER SIDE OF THE WALL, SUPERMAN AVAILS HIMSELF OF HIS X-RAY VISION.
!!???!!
WHAT HE SIGHTS!
A SLASH OF MY BLADE—AND YOU HURTLE DOWN TO DESTRUCTION!

Daily Cross Word Puzzle

ACROSS.

1 A season
7 Date of sun's greatest declination
13 A company
14 Intended
17 Dwellings
18 Remedy for poison
19 Front
20 Greek letter
22 Islet
23 Person
24 Half an em
25 Avers
27 Dry
28 Crack
30 Repent
31 Thickened soup
33 Milk proteid
36 Club
37 100 square meters
38 A small house
40 Sends back
42 Rise
43 Work unit
44 Public officer
45 Entire range
47 Reddish-brown
48 Elongated fish
51 High hill
52 Feasts
55 Hindu mantra
56 Portuguese title
57 Modern
58 Bulgarian monetary unit
59 Species of blackbird
60 Peaceful
63 Scoundrel: obs.
65 A position with few duties
66 Excellent
67 Fastened with a wedge
68 Compensates

DOWN.

1 Side strips of a barrel
2 Courteous
3 Satellite
4 Mire
5 Sharp-pointed swords
6 Remains
7 Mineral spring
8 Overdecorated
9 Neptune's daughter
10 Pointed bar for roasting meat
11 A bushy clump
12 Compound of same atoms arranged differently
13 Whale
14 Paradise
21 Eagle's nest
25 Non-professional
26 Flow
27 Sews together
29 Dead
31 Two-edged sword
32 Bitter vetch
34 Native Turkestan traders
35 Urge
36 Wager
38 Tooth
39 Musical composition for voices and orchestra
40 Imperial
41 A cereal grain
44 Scold
46 Instant
47 Take care
49 Sequestered
50 Strikes
53 Happen again
53 A pry
54 Baffle
56 Flat circular plate
57 Pleasing
59 White matter of brain
61 Snare
62 Guided
64 Tear

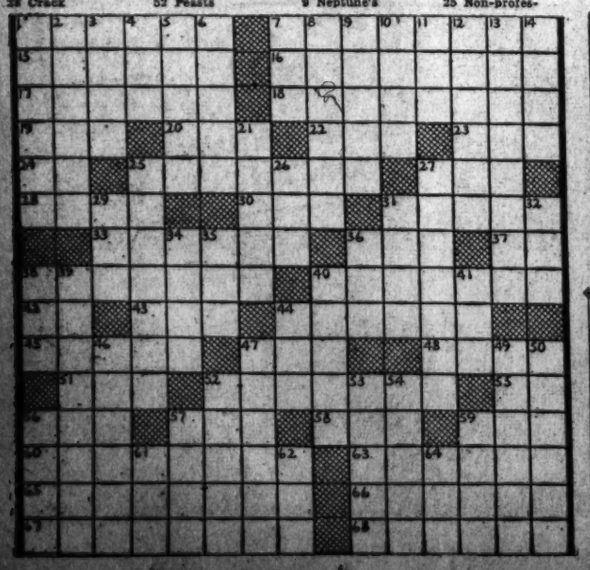

YESTERDAY'S ANSWER.

G	R	A	D	U	A	T	I	O	N		M	O	B	S
R	E	C	U	R	R	E	N	C	E		A	T	O	P
U	N	I	N	U	C	L	E	A	R		L	I	R	A
N	O	D		S	A	L	A		V	U	L	C	A	N
E	V	I	L		S	U	R	N	A	M	E			
R	A	M	A	L		S	T	Y		B	E	A	R	D
I	T	E	M	E	D		H	E	R	E		S	E	E
T	I	T	A	N	I	C		S	E	R	A	P	I	S
E	V	E		D	E	A	N		S	E	M	I	T	E
S	E	R	G	E		P	O	D		D	I	C	E	R
			A	R	S	E	N	I	C		C	U	R	T
A	R	T	I	S	T		A	R	U	M		L	A	R
H	A	R	T		I	N	G	E	M	I	N	A	T	E
A	G	U	E		N	E	O	C	O	R	A	T	E	S
B	E	E	R		G	E	N	T	L	E	N	E	S	S

LET US remodel Your Old Fur Coat AT WHOLESALE PRICES
Coats, beautifully remodeled into next year's authentic fashions. Skillful repairing by our master furriers.
CAVALIER
1410 H St. N.W.
NAtional 2193

Grin and Bear It — By Lichty

"Think of a number!"

Private Lives — By Edwin Cox

ABOUT THE BEAVER
"ARE YOU THERE?"
NO MOVIE VERSION OF A BIG BUSINESS TYCOON EVER HAD AS BAD A CASE OF TELEPHONITIS AS ENGLAND'S LORD BEAVERBROOK. THERE ARE PHONES HIDDEN IN BUSHES AND UNDER BENCHES IN HIS GARDEN - AND A VERY HANDSOME ONE ATTACHED TO HIS BATHTUB.
BLISS 6-21
THE ASTHMA ANNEX
BECAUSE ASTHMA SOMETIMES BOTHERS HIM, THE BEAVER HAS ALREADY ACCUMULATED AN ENTIRE ROOMFUL OF APPLIANCES FOR TREATING IT—AND CAN HARDLY WAIT TO TRY A NEW ONE
YIPPEE!
WHEN HE LIKES A THING HE LIKES IT! IN HIS OWN PRIVATE THEATRE HE'S SEEN MARLENE DIETRICH IN THAT ROWDY WESTERN PICTURE NOT ONCE—BUT 27 TIMES!

WEEK-END SPECIALS
TIL SUNDAY 1 P. M.
FIRESTONE CONVOY
$5.75
Size 6.00x16 . . cash price with your old tire in trade. Other nationally known tires in stock.
RECONDITIONED AUTO RADIOS
$6.95
The lowest price ever on reconditioned auto radios.
MORETONE PORTABLE RADIO
$8.95 Complete with Batteries
A sensational price on a dependable portable radio. Light, compact, wonderful tone. Handsomely covered.
Open Evenings . . . Sundays and Holidays until 1 P. M.
FREE PARKING
MANHATTAN AUTO & RADIO CO.
BOTH SIDES OF 11TH ST. AT F ST. N.W.

The Post Radio Highlights

1, p. m., WMAL—American Library Association: "Understanding Our Neighbors."
1:30, WJSV—William L. Shirer talks of his book, "Berlin Diary."
3, WJSV—Calling Pan-America: Mexican folk songs.
6, WJSV—American Library Association: "The Writer and the War."
7:30, WJSV—Senator Gerald P. Nye: "America and the War."
8:30, WMAL—Dean Dixon, 26-year-old Negro conductor, leads the N. B. C. Summer Symphony: "Academic Festival" Overture, Brahms; Overture, "Romeo and Juliet," Chaikvoski; "Don Juan," Strauss; "Danse Macabre," Saint-Saens.
9:15, WJSV—"Irelands Position in the Present Crisis;" Gen. Frank Aiken, Minister for Defense for Eire.
9:30, WRC—President-elect, United States Junior Chamber of Commerce.
10:00, WMAL—Senator Burton K. Wheeler: America First Committee.

Saturday, June 21 — Washington — Eastern Standard Time

WMAL 4764M-630KC	WRC 9161M—980KC	WOL 2 293M—1,250KC	WJSV 208M—1,500KC
Open at 8 a. m., Today's Prelude. News. 7. Earl Godwin's News. 7:45, Klbitzers. 8-9.	Open at 8. Gordon Hittenmark until 9:45. News at 8. From New England to You at 9:45	Dawn Patrol to 8:30. News. Art Brown. 8:45 to 9. Compton's News at 7:30 and 8:30.	Sun Dial. 8. Arthur Godfrey. 8:45-9. European Capitals Direct News Reports at 7. News at 7:30.
9:00—Continentals 9:15—Br'kfast Club 9:30—News; Riddin' 9:40— the Time	Let's Swing N. B. C. Program America, the Free	Art Brown Homemakers Club " " News—Compton	Arthur Godfrey " " Civic Forum
10:00—Jr. Star Page 10:15—Maupin's Or. 10:30—Our 10:45— Born	Lincoln Highway Nat. Children's Frolic	Morning Serenade Milton Kaye Orch. Army Band	News; Rabbi Gerstenfeld Dorothy Kilgallen Sat. A. M. Concert
11:00—L. Stoddard 11:15—Rhythms 11:30—National 11:45— Grange	Consumers' Tips Bonnie Stewart Call to Youth Mat. in Rhythm	Luncheon Music Rhythms of Day To Be Announced News; Music	Columbia's Country Journal Stars Over Hollywood
12:00—Monthly 12:15— Hour 12:30—Cleveland 12:45— Calling	News; Tunes News; Bill Grant Soap Box Derby Devotions	We Are Young Edith Adams Government Girl I'll Find My Way	Let's Pretend " " Brush Creek Follies
1:00—Amer. Library 1:15— Association 1:30—News; Ray 1:45—Kinney's Orch	Gordon Jenkins' Orchestra Paul Laval's Orchestra	Sports Page " " " "	No Politics Of Men and Books
2:00—Indiana 2:15— Indigo 2:30—Novelette 2:45—News; At 2:55	Nature Sketches Golden Melodies Guy Hedlund Players	" " " " " "	Dorian String Quartet News; It's Dance Time
3:00—Washington- 3:15— Cleveland 3:30— Baseball 3:45— Game	News; Campus Capers A Boy, a Girl, a Band	News; Sports Sports Page Aqueduct Track Sports Page	Calling Pan-American Dwyer Handicap Delta Rhythm
4:00— " " 4:15— " " 4:30— " " 4:45— " "	The World Is Yours Gertrude Bary Vagabond Quartet	" " I Hear America Singing Del. Pk. Track	Matinee at Meadowbrook " " " "
5:00—Studio 5:15— Party 5:30—M. Agronsky 5:45—Novatime	Rhythm Rodeo News; Tunes Streamline; Spts.	Drums of Youth Cocktail Capers Richard Eaton	Report to the Nation Labor News News of the War
6:00—Message of 6:15— Israel 6:30—News; Sports 6:45—Novatime	Defense for America Streamliner " "	Sports Resume Syncopation News—Compton Puppy's Boys	Peoples' Platform Wayne King's Orchestra
7:00—Time to Sing 7:15— Ted Steele 7:30—The Bishop & 7:45— the Gargoyle	Latitude Zero Truth or Consequences	The Green Hornet Hawaii Calls	Your Marriage Club Senator Gerald P. Nye; News
8:00—Spin and Win 8:15—With J. Flynn 8:30—N. B. C. 8:45— Summer	National Barn Dance Hour	Gabriel Heatter From Batavia Barn Dance	Your Hit Parade Saturday Night
9:00— Symphony 9:15— Orchestra 9:30—WFAA-WGKO 9:45— Dedications	Uncle Ezra Round Table Forum	News; Music Chicagoland Concert " "	Serenade Gen. Frank Aiken Joseph E. Davies' News of the World
10:00—Sen. Burton 10:15— K. Wheeler 10:30—News; Music 10:45—Heatherton Or.	News; Tunes James' Orch. Art. Arturo's Orchestra	News; Music Cleveland Orch. California Melodies	Dance Time Arch McDonald Michael Loring's Orchestra
11:00—News 11:15—Byrnes' Orch. 11:30—Don Kay's 11:45— Orchestra	R. Michael—Sports Night Club Russ Morgan's Orch.; News	News; Larry Clinton's Orch. News; Del Courtney's Orch.	News; Charlie Spivak's Orch. Shep Fields' Orchestra

250W—WINX—1,340KC

6:00 Wake Up With WINX	1:30 Resume	7:00 News; Don Alba
7:00 News; Fran Owen	1:45 Girl Scouts	7:15 Let's Sing
6:15 News	2:00 Sat'day Swing Session	7:30 Bible Quiz
6:30 Fran Owen	3:05 Half 'n' Half	8:05 WINX Symphony
9:00 News; Lost, Strayed	3:30 South American Way	8:30—WINX Atlas Audit.
9:30 Morning Melodies	3:45 This Rhythmic Age	9:00 News; Bible Way
10:00 News; Musicale	4:00 News; Interlude	9:30 Sunday School
10:30 Traffic Court	4:15 On the Mall	9:45 Mood Indigo
10:45 Keys to Happiness	4:30 Vedia Benes	10:00 News; Vocalisms
11:00 News; Music Ads	4:45 Charles Town Races	10:15 Vocalisms
11:30 Saturday Recess	5:00 News; Music Spots	10:30 Let's Dance
12:00 Jackie Burris	5:10 Requestfully Yours	11:00 News; Sports by Gow
12:30 Dance Time	6:00 News	11:15 Hillbilly Hits
1:00 News; Harmony	6:15 Shirley Povich	12:00 News Riters
1:15 Make a Guess	6:30 Dinner Music	12:15 Music by Meakin
	8:45 Mental Hygiene	12:45 Music to Dream By
		1:00 Sign Off

250 W—WWDC—1450 KC

6:00—Tick Tock Revue. A.P. News at 5 Minutes of the Hour Throughout the Day.	1:30—The 1450 Club. 2:00 Personality Plus	7:30—The Evening Revue 8:00—Songs for Everyone.
9:00—Home Folks Frolic	3:30—Georgia Boys.	8:15—Barrington Sharma
9:15—Saturday Highlights	3:45—Vocal Varieties.	9:00—Studio Party.
9:30—Top o' the Morning	4:00—Rhythm Limited	9:30—Defense Production.
10:00—Around the Town.	5:00—Number, Please?	9:35—Command Perform'ce
11:00—Morning Matinee.	5:30—Melody Moments.	10:00—Ted Steele
11:30—Tropical Moods	6:00—Sports Parade.	10:15—"H.M.S. Pinafore"
11:45—Strike Up the Band	6:15—Amusement Guide.	11:00—Capitol Capers.
12:00 noon—Melody Parade	6:30—Styles in Rhythm	11:30—Nocturne.
1:00—Luncheon Music.	7:00—Teddy Powell's Orch.	12:00 Midnight—Sign Off.
	7:15—A to Z Novelty.	

ARMY-NAVY-MARINE UNIFORMS
• Complete stock of officers' uniforms, caps, trench coats and accessories.
• We specialize in uniforms of every description for every trade . . . every business.
LIVINGSTON'S 906-908 7th St. N.W.
The Uniform People Since 1884 NA. 4312

ADVERTISEMENT

Listen! with Glynn

A Takoma Park woman—Mrs. Tom Pritchard, of 107 Cedar Avenue—has been announced as one of the winners of the Nation-wide Palmolive slogan contest which is being conducted on "The Story of Bess Johnson," which you hear over WJSV at 3:30 every day.

Mrs. Pritchard receives one of the five $50 awards for slogans which are given daily on the program, in addition to a daily main prize of $500. In all the sponsors are handing out $27,500 in prizes in the slogan contest which closes at midnight on June 27.

At the conclusion of the contest, a special grand prize of $5,000 is to be awarded to the writer of the best slogan of all those sent in. Official entry blanks, it seems, can be obtained in your local grocery stores.

For each entry sent in, the sponsor is contributing 1 cent to the National Girl Scout organization and 1 cent to the local troop specified by the writer-in. In addition, the sponsor has set aside a special group of cash prizes for the 181 Girl Scout councils receiving the most mentions. There'll be a $500 first prize, 30 $50 prizes and 150 at $5 apiece.

The names of winners and other contest information are being given daily in "The Story of Bess Johnson," heard Mondays through Fridays over WJSV, and starring, by some peculiar coincidence, a girl named Bess Johnson.

TODAY in Washington

Deaths

Florentino B. Lamas, 47, 1720 Church st. nw.
Hallie Medley, 62, Sibley Hospl.
Harry B. Plowman, 60, 700 E st. ne.
Patrick A. Conway, 58, Emergency Hospl.
Charles W. Clodinger, 51, 2900 Cathedral ave. nw.
Grace M. Drake, 43, 4706 Warren st. nw.
Mabel Smith, 34, Emergency Hospl.
Ronald Lockart, 2, Childrens Hospl.
Infant Shipp, 21 days, Providence Hospl.
Robert Johnson, 84, Home for Aged.
Florence Daniels, 62, Gallinger Hospl.
Allen Moore, 53, Ambassador Hotel.
George Busser, 33, Emergency Hospl.
Lacy Walker, 28, Episcopal Hospl.
Josephine Brooks, 15, Freedmen's Hospl.

Births

George and Alberta Beck, boy.
Harry and Hattie Benfield, girl.
Paul and Edith Bennett, girl.
Clarence and Dena Billings, girl.
Reynolds and Marjorie Bingham, boy.
Wesley and Audrey Bolton, boy.
Ernest and Ethel Bradley, boy.
John and Susan Brent, girl.
Edward and Georgia Brown, girl.
Albert and Peggy Carl, boy.
William and Lenora Clark, boy.
Ralph and Doris Coffman, boy.
Ethel and Francis Dowd, girl.
Frances and Viola Farrell, boy.
John and Doretha Ferris, girl.
James and Sara Fletcher 3d, girl.
Robert and Darthula Fulton, boy.
Lloyd and Hazel Garrison, boy.
James and Evelyn Gatewood, girl.
Bruce and Betty Hunnah, twins, girl-boy.
James and Iva Hannen, girl.
Howard and Aimee Hester, jr., boy.
Girdler and Montez Hill, girl.
Roy and Hazel Hughes, girl.
George and Virginia Jennifer, boy.
Vernal and Ines Kenner, boy.
Thomas and Marion Kong, boy.
Coleman and Rita Kluft, girl.
Leonard and Lucille Lamm, girl.
William and Ethel Lehmann, boy.
Sydney and Sylvia Lewis, girl.
Thomas and Agnes Martin, boy.
Alfred and Irene Meyers, boy.
Ralph and Sarah Miltendorff, boy.
Franklin and Rosina Moore, boy.
Wilson and Effie Moore, boy.
James and Elizabeth Murphy, boy.
Raymond and Sarah McCarvey, girl.
Elmore and Marjorie Newton, boy.
Louis and Sylvia Perlstein, boy.
Charles and Grace Price, girl.
Bernard and Rose Rosenberg, boy.
Earl and Rachel Schrock, boy.
Fred and Edna Schmidt, boy.
George and Ruby Short, boy.
Cecil and Lucille Smith, boy.
Harry and Jeannette Tolstoi, girl.
Samuel and Isabella Venesky, girl.
Robert and Edna Wagner, boy.
David and Irene Wilkerson, boy.
Danile and Virginia Williams, girl.
Thomas and Mary Ashton, girl.
Louis and Elizabeth Bailey, girl.
Charles and Bertha Ball, girl.
Charles and Gloria Barron, girl.
Willis and Lindie Bennett, boy.
Albert and Mary Bennett, boy.
James and Cecelia Boyd, girl.
James and Helen Briscoe, boy.
Frank and Earlene Browley, girl.
Bunyon and Elizabeth Buss, girl.
John and Fiesta Burns, girl.
Andrew and Irene Butler, girl.
Charlie and Helen Cain, girl.
James and Alberta Campbell, girl.
Willie and Sarah Canada, boy.
Stephen and Viola Carr, girl.
Luther and Gertrude Chestnut, twin boys.
Andrew and Minnie Crews, girl.
Oscar and Beulah Doble, girl.
William and Mary Dockett, girl.
Paul and Avalen Douglass, girl.
Clyde and Elizabeth Finch, boy.
Sabe and Pearl Gailford, jr., boy.
Dawson and Dorothy Gardner, girl.
Robert and Alma Gray, girl.
Nicholas and Vivian Hamilton, boy.
Thomas and Vivian Hardy, boy.
Henry and Viola Harris, girl.
Albert and Almeter Harrison, boy.
Augustus and Catherine Hill, girl.
Isaal and Mattie Honeycutt, boy.
Ward and Mae Hough, girl.
Robert and Daisy Hudson, boy.
James and Ruth Jackson, girl.
Henry and Elizabeth Jefferson, girl.
Patrick and Julia Jenifer, boy.
Silas and Sadie Johnson, girl.
Walter and Reaba Jones, girl.
George and Margaret Jones, boy.
James and Emma Lester, girl.
James and Rosetta Manley, boy.
Elijah and Minnie Marie, girl.
Kathleen and Steward Martin, boy.
James and Lily Moon, girl.
Curtis and Ida Merris, boy.
Phillip and Virginia McAbee, girl.
Patrick and Pearl McCoy, boy.
Forrest and Ruth Nelson, boy.
Raymond and Elsie Onley, boy.
Clem and Thonesena Powers, boy.
William and Annie Praither, girl.
Philip and Mae Prester, boy.
Melvin and Evelyn Riley, girl.
George and Zita Robinson, girl.
James and Lula Robertson, boy.
Emlet and Lucille Rothwell, boy.
Nathan and Martha Stephens, girl.
Willard and Evelyn Wainwright, girl.
William and Esther Walker, boy.
James and Edith West, girl.
Samuel and Margaret White, boy.
Levan and Louisa Williams, girl.
Sam and Pearl Williams, girl.
Jonnie and Rena Winestock, twin boys.

What's Going on and Where

Luncheon

Mr. Henry J. Kaufman and party. Willard Hotel, 12:10 p. m.

Supper and Dance

Keane Council, Knights of Columbus, Mayflower Hotel, 9:30 p. m.

Folk and Square Dancing

The American Square Dance Group, Y. W. C. A. roof, Seventeenth and K streets, 8:30 p. m.

Entertainment and Dance

National Jewish Welfare Board, Cafritz Auditorium of the Jewish Community Center, Sixteenth and Q Streets, 8 p. m.

Broadcasts

Columbia Broadcasting System, "No Politics," Willard Hotel, 3 p. m.
International Sunday School Lesson, Station WINX, 9:30 p. m.

Garden Party

Albert Einstein Club of the Labor Zionist Party, 3631 North Glebe Road, Arlington, Va., 8 p. m.

Concerts

United States Soldiers' Home Band, Bandstand Soldiers' Home, 7 p. m.
United States Army Band, Band Auditorium, Army War College, 10:30 a. m.

Outing

The Optimists and their wives, Camp Reader, West Hatton Farm, Mount Victoria, Md.

Meeting

Second Division Association, Willard Hotel, 8 p. m.

Display

New Diamond Point Pen Display, Hotel Annapolis, all day.

Ship Movements

AT NEW YORK

Arrived Yesterday

Atlantida from La Ceiba.
Shawnee, from Miami.
Robert E. Lee, from Norfolk.

Arrive Today

Ancon, from Cristobal.
Siboney, from San Juan.

Arrive Tomorrow

Talamanca, from Porto Barrios.
Aconcagua, from Valparaiso.
City Birmingham, from Savannah.
G. Washington, from Norfolk.

Sailed Yesterday

Brazil, for Barbados.
Olancho, for Barranquilla.
Pastores, for Porto Barrios.
Santa Clara, for Cristobal.
Santa Rosa, for Curacao.
G. Washington, for Norfolk.

Sailing Today

Alcoa Trader, for St. Martin.
Algonquin, for San Juan.
Atlantida, for Santiago.
Evangeline, for Bermuda.
Imperial, for Callao.
Mormacyork, for Rio de Janeiro.
Musa, for Havana.
Oriente, for Bermuda.
City of Chattanooga, for Savannah.
Robert E. Lee, for Norfolk.
Seminole, for Miami.

Concerts

UNITED STATES ARMY BAND

Army Band Auditorium, 10:30 A. M.

March, "From Tropic to Tropic" ..Alexander
Overture, "Russian and Ludmilla" ..Glinka
Popular, "Chapel in the Valley" Lange and Porter
Characteristic, "The Mill" ..Jensen
Lyric piece, "Rhapsody in Rhumba" ..Bennett
Valse, "Love Notes" ..Herson
March, "Sons of Uncle Sam" ..McCoy
"The Star-Spangled Banner."

UNITED STATES SOLDIERS' HOME BAND

Bandstand, 7 P. M.

March, "Salute to Montreal" ..Boisvert
Overture, "The Marriage of Figaro" Mozart
Grand fantasia, "The Evolution of the Immortal 'Dixie'" ..Lake
Excerpts from "Eileen" (requested) ..Herbert
Popular numbers—
"Tin Pan Parade" ..Whiting
"Tear Drops" ..Johnson
Waltz medley, "Old Timers" ..Lake
Finale, "Porter's Catalina Band" ..Caushey
"The Star-Spangled Banner."

The Weather

Today's Sun and Tide Table

(Furnished by United States Department of Commerce, Coast and Geodetic Survey.)

	A.M.	P.M.
Sun rises	4:42	
Sun sets		7:37
High tide	5:42	5:58
Low tide		12:34

Weather Conditions

U. S. Dept. of Commerce, Weather Bureau, Washington, Friday, June 20, 7:30 p. m.

Forecast for the District of Columbia—Fair and continued warm Saturday and Sunday, gentle variable winds.

For Maryland—Fair and continued warm Saturday and Sunday.

For Virginia—Fair and continued warm Saturday; Sunday partly cloudy followed by scattered afternoon showers in extreme south portion.

Pressure is high over most of the Eastern States, Elkins, W. Va., 1,035.2 millibars (30.22 inches). Pressure continued relatively low over the middle plains and the middle Rocky Mountain region, Pueblo, Colo., 1,006.1 millibars (29.71 inches), but it has risen over the northern plains, Dickinson, N. Dak., 1,015.6 millibars (29.99 inches). Since Thursday evening there have been scattered showers from Minnesota westward over the North Pacific States. Showers and thunderstorms occurred also along the Gulf Coast and over the lower Mississippi Valley and the Florida Peninsula. Abnormally high temperatures continue over the Middle Atlantic States, in the Central Valleys and the Middle Plains with a maximum temperature of 99 degrees at LaMar, Colo.

Local Weather Report

Temperature—Midnight, 74; 2 a. m., 71; 4 a. m., 68; 6 a. m., 69; 8 a. m., 76; 10 a. m., 86; 12 noon, 89; 2 p. m., 91; 4 p. m., 91; 6 p. m., 91; 8 p. m., 84; 10 p. m., 82. Highest, 92. Lowest, 66.

Relative humidity—7:30 a. m., 72; 1:30 p. m., 38; 7:30 p. m., 54. Hours of sunshine, 14.9. Per cent of possible sunshine, 100.

Departures From Normal

Accumulated excess of temperature since January 1, 1941, 209 degrees.

Deficiency of temperature since June 1, 1941, 22 degrees.

Accumulated deficiency of precipitation since January 1, 1941, 6.28 inches.

Excess of precipitation since June 1, 1941, 0.43 inch.

Temperatures and Precipitation

Temperatures and precipitation for 24 hours ended at 7:30 p. m.:

	High Fri.	Low night	Thurs. 7:30 p.m.	Rainfall
Washington, D. C.	92	66	85	....
Albuquerque, N. Mex.	93	64	93	....
Asheville, N. C.	86	56	79	....
Atlanta, Ga.	86	66	83	....
Atlantic City, N. J.	70	58	78	....
Baltimore, Md.	90	67	83	....
Birmingham, Ala.	90	65	86	....
Bismarck, N. Dak.	83	56	81	....
Boston, Mass.	92	71	74	....
Buffalo, N. Y.	83	76	76	....
Chicago, Ill.	93	64	90	....
Cincinnati, Ohio	96	58	87	....
Cleveland, Ohio	93	63	86	....
Denver, Colo.	90	55	88	....
Des Moines, Iowa	91	64	86	....
Detroit, Mich.	86	64	82	....
Duluth, Minn.	85	..	80	....
El Paso, Tex.	96	68	83	0.03
Fort Worth, Tex.	94	..	93	....
Galveston, Tex.	88	81	78	0.19
Houghton, Mich.	92	66	80	....
Indianapolis, Ind.	90	61	86	....
Jacksonville, Fla.	81	71	79	0.53
Kansas City, Mo.	92	73	90	....
Little Rock, Ark.	90	68	77	0.09
Los Angeles, Calif.	78	59	73	....
Louisville, Ky.	91	61	87	....
Memphis, Tenn.	96	70	86	....
Miami, Fla.	84	73	82	0.17
Minneapolis-St. Paul	91	70	87	....
Mobile, Ala.	85	71	80	....
New Orleans, La.	86	70	80	....
New York, N. Y.	91	72	87	....
North Platte, Nebr.	92	66	91	....
Omaha, Nebr.	90	70	87	....
Philadelphia, Pa.	92	64	85	....
Phoenix, Ariz.	106	62	102	....
Pittsburgh, Pa.	87	63	82	....
Portland, Me.	93	57	75	....
Portland, Oreg.	89	..	68	....
St. Louis, Mo.	95	..	91	....
Salt Lake City, Utah	..	66	..	....
San Antonio, Tex.	86	73	82	....
San Diego, Calif.	76	63	70	....
San Francisco, Calif.	62	51	61	....
Savannah, Ga.	77	68	75	0.89
Seattle, Wash.	71	48	70	....
Springfield, Ill.	93	58	86	....
Tampa, Fla.	90	73	75	0.19
Vicksburg, Miss.	90	68	80	....

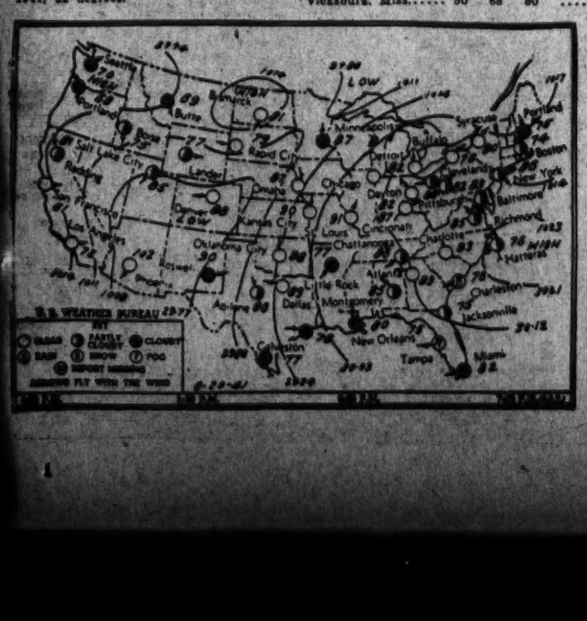

Clipper Movements

AT NEW YORK

Arrive Tomorrow

Yankee Clipper, at LaGuardia Field, 2:45 p. m., from Lisbon.

Departed Yesterday

Atlantic Clipper, from LaGuardia Field, 10:30 a. m., for Bermuda.

Depart Tomorrow

Dixie Clipper, from LaGuardia Field, 10:30 a. m., for Bermuda.

Depart Tuesday

Yankee Clipper, from LaGuardia Field, 10:30 a. m., for Bermuda.

AT SAN FRANCISCO

Depart Tuesday

Philippine Clipper, for Honolulu.

Applications for Marriage Licenses

Joseph A. Martin, 28, 1435 Chapin Street Northwest, and Florence Jones, 24, 1306 Euclid Street Northwest. The Rev. Edmund J. Fontaine.

Leslie B. Cox, 22, 837 Fifth Street Southeast, and Mary A. Kappler, 21, 823 C Street Southeast. The Rev. Daniel W. Justice.

Francis K. Arnold, 31, Carderock, Md., and Dorothy M. Shepard, 20, 1913 Pennsylvania Avenue Northwest. The Rev. Albert E. Gingrich.

Owin R. Craig, 21, Arlington, Va., and Virginia L. McTaggart, 22, 2407 Fifteenth Street Northwest. The Rev. John W. Austin.

Arthur W. Stuart, 32, 1813 Sixteenth Street Northwest, and Louise R. Heflin, 24, 1627 Connecticut Avenue Northwest. The Rev. G. B. Pierce.

Joseph R. Wade, 25, 232 I Street Northwest, and Bernice A. Ward, 27, 52 Myrtle Street Northeast. The Rev. Patrick McCormack.

Thomas F. Kidd, 36, 311 Twelfth Street Northeast, and Elnora M. Ludwig, 26, 2222 Otis Street Northeast. The Rev. S. Paul Schilling.

Benjamin P. O'Donnell, 22, 3021 O Street Northwest, and Margaret C. Angel, 17, 3310 Volta Place Northwest. The Rev. P. Bland Tucker.

Arnold E. Fitton, 51, 2641 Garfield Street Northwest, and Wilhelmine D. Taylor, 46, 218 Ninth Street Southeast. The Rev. Ralph W. Loew.

Fred T. Watson, jr., 28, Hyattsville, Md., and Gladys I. Holsinger, 22, 2619 University Place Northwest. The Rev. Robin Gould.

Charlie Kay, 29, 1233 First Street Southeast, and Mary J. Hall, 26, 1232 Half Street Southeast. The Rev. John A. Miller.

William R. Jones, 23, 5741 Colorado Avenue Northwest, and Jacquelyn R. Mostyn, 19, 1445 Otis Place Northwest. The Rev. Bernard Braskamp.

Alton W. Davis, 65, Silesia, Md., and Lena E. Berry, 21, Silesia, Md. The Rev. John E. Briggs.

John E. Lown, jr., 35, 101 B Street Southeast, and Loretta Guindon, 32, Boston, Mass. The Rev. R. J. Plumb.

Walter R. Thomas, 24, 1639 Fifth Street Northwest, and Bessie Bacoum, 29, 1639 Fifth Street Northwest. The Rev. Isaac N. Gooch.

Robert S. Printis, 19, 1712 R Street Northwest, and Audrey O. Dyer, 19, 2317 N Street Northwest. The Rev. E. Michaux.

Simon Aptaker, 36, 734 Third Street Northwest, and Eugenia Rosin, 29, 734 Third Street Northwest. Rabbi Green.

Victor L. Doumbens, 22, New Orleans, La., and Mary P. Darcy, 20, 1424 Rhode Island Avenue Northwest. The Rev. William F. Stricker.

Max E. Fisher, 27, Williamsport, Pa., and Helen J. Juree, 24, 2037 F Street Northwest. The Rev. T. J. Evans.

Kenneth W. Johnson, 37, 1368 E Street Northeast, and Laura W. Martin, 37, 643 Lexington Place Northeast. The Rev. John C. Ball.

Henry Maddox, 47, Loudoun County, Va., and Marian I. Smith, 41, 1734 P Street Northwest. The Rev. C. F. Phillips.

Robert J. Graf, 36, Chicago, Ill., and Margaret B. Johnson, 42, Chicago, Ill. The Rev. Charles T. Warner.

Andrew J. Gibson, 21, 221 D Street Northwest, and Eleanor M. Wingfield, 22, 413 P Street Northwest. The Rev. John E. Briggs.

Samuel Lounsbury, 71, 1401 Fairmont Street Northwest, and Eva Zeibin, 67, 1716 Seventh Street Northwest. The Rev. M. R. Yoelson.

Charles F. Beal, 21, 86 T Street Southwest, and Mary V. Campbell, 18, 254 Cardale Street Northwest. The Rev. Joseph J. Keller.

Carroll W. Pierrot, 24, 1830 Kalorama Road, and Helen Hawkes, 22, New Brunswick, N. J. The Rev. Herbert S. Smith.

Eli Ashe, 36, 1518 Third Street Northeast, and Vivian M. Brown, 26, 95 Myrtle Street Northeast. The Rev. Frank O. Bunday.

Bernard Jevotovsky, 21, 1824 I Street Northwest, and Edith Schaffer, 20, 1307 Kennedy Street Northwest. Judge Robert E. Mattingly.

Thomas N. Sheen, 39, New York City, and Eileen M. Halley, 33, New York City. The Rev. Fulton J. Sheen.

Ernest J. Hunsberger, 21, 12 Fourth Street Northeast, and Hazel M. Strickler, 21, 12 Fourth Street Northeast. The Rev. E. E. Grose.

Richard S. Greer, 33, 821 Maryland Avenue Northeast, and Kathryn L. Bertrand, 20, Baltimore, Md. The Rev. Edwin A. Luckett.

Marshall Meidal, 26, 1632 Seventeenth Street Northwest, and Marie C. Person, 23, 1812 Nineteenth Street Northwest. The Rev. E. Lenski.

Charles J. Allen, 29, 404 East Capitol Street, and Doris E. Beero, 26, Elmira Heights, N. Y. The Rev. Freely Rohrer.

Irving Krlich, 20, 1818 U Street Southeast, and Beatrice Palley, 18, 2819 S Street Southeast. Judge Robert E. Mattingly.

Joseph P. Sullivan, 28, 477 E Street Southhwest, and Lillian J. Knowlton, 20, 1447 East Capitol Street Southeast. The Rev. Carroll C. Roberts.

John M. Ritchey, 24, 1309 B Street Southeast, and Genevieve L. Gibson, 21, 1701 D Street Southeast. The Rev. Oscar F. Blackwelder.

Frederick C. Preusser, 39, Brentwood, Md., and Mildred A. Pope, 39, 1601 Isherwood Street. The Rev. George L. Ginsberg.

Ross L. Banks, 30, 363 K Street Southwest, and Eleanor Lundy, 24, 1103 D Street Southwest. The Rev. John E. Briggs.

Anthony F. Schmitt, 29, 1426 D Street Southeast, and Hazel M. Miller, 21, 3114 Mount Pleasant Street Northwest. The Rev. Lawrence J. Wempe.

Thomas S. Speake, 25, 2805 Monroe Street Northeast, and Dorothy R. Ferguson, 20, 2606 Seventeenth Street Northeast. The Rev. Alvin L. Wills.

George A. Everett, 36, 1247 New Hampshire Avenue Northwest, and Marion E. Alexander, 26, Belsoni, Miss. The Rev. Gove O. Johnson.

Harold L. Carraway, 22, 1321 Bryant Street Northeast, and Margaret V. Williams, 19, 1333 Park Road Northwest. Judge Robert E. Mattingly.

Joseph D. Coon, 19, 1634 Ridge Place Southeast, and Emily E. Sydnor, 18, 1625 Minnesota Avenue Southeast. The Rev. J. J. Clarke.

Joseph A. Deimal, 25, 809 Orleans Place Northeast, and Pearl V. Eaton, 21, 1634 Fort Davis Street Southeast. The Rev. J. Ray Garrett.

Howard J. Fiest, 28, 316 B Street Southeast, and Annie V. Hartley, 23, 1130 2 Street Northeast. The Rev. Elder Harrison.

Stanley W. Eno, jr., 23, Arlington, Va., and Harrietta C. Phelps, 25, Arlington, Va. The Rev. Charles B. Austin.

Forrest F. Burges, 31, 1411 Taylor Street Northwest, and Mary L. Faulkner, 26, 1228 Randolph Street Northeast. The Rev. John W. Rustin.

David V. Livengood, 21, Durham, N. C., and Caroline B. Stiles, 20, 4018 Thirteenth Street Northeast. The Rev. John W. Rustin.

John Powee, 22, 30 K Street Northeast, and Alma Collins, 19, 2133 Port Place Northwest. The Rev. J. C. Bechett.

Marriage Licenses at Rockville

Benjamin O. Wichard, 22, Newport News, Va., and Rebecca J. Brinson, 29, Bethesda, Md.

Joseph L. Starry, 29, and Sarah J. Bosley, 23, both of Washington.

Thomas H. Cline, 21, and Virginia L. Ballinger, 19, both of Westmore, Md.

Stanley K. Tyler, jr., 25, and Edna M. Mansfield, 23, both of Washington.

Phillip Werden Castle, 22, Washington, and Eleanor Laeto Proctor, 20, Arlington, Va.

Harry A. Bunce, 32, and Eleanor A. Heath, 21, both of Silver Spring, Md.

Harry E. Haver, 33, and Nora E. Little, 33, both of Washington.

William C. Blizzard, 24, Charleston, W. Va., and Valerie F. Loomis, 21, Washington.

Seth L. Barnes, 33, Antlers, Okla., and Dorothy C. Osborne, 23, Washington.

Robert H. Butler, 24, and Shirley J. Odell, 18, both of Washington.

George Daniel Ginsell, 21, and Nora Rudy Randolph, 18, both of Kensington, Md.

TERRY AND THE PIRATES — Sheep in Wolf's Clothing — BY MILTON CANIFF

YOU MEAN YOU'VE BEEN KICKING TERRY AND ME AROUND TO SHOW US WHAT IT'S LIKE TO LIVE UNDER THE HEEL OF A HEEL?
RIGHT! WHERE A PERSON MAY BE A FRIEND ONE MINUTE— AND AN ENEMY THE NEXT—IF HE'S AFRAID YOU HAVE SOMETHING ON HIM!
MANY OF US IN MY COUNTRY ENVY YOUR FREEDOM... BUT WE'RE AFRAID TO MENTION IT TO OUR CLOSEST FRIENDS! IF YOU AMERICANS KNEW WHAT IT WAS LIKE TO HAVE YOUR MINDS IMPRISONED IN YOUR OWN BODIES, YOU WOULD BE MORE JEALOUS OF YOUR LIBERTY!
A VERY PRETTY SPEECH, MY FINE-FEATHERED FRIEND —BUT THE FACT REMAINS THAT TERRY AND I ARE YOUR PRISONERS... DEEP IN OCCUPIED TERRITORY!
THAT'S WHY I HAVE TRIED TO SHOW YOU WHAT TYRANNY IS LIKE... BECAUSE I AM GOING TO SEE THAT YOU GET AWAY INTO FREE CHINA —AND I WANT YOU TO KNOW HOW SWEET FREE AIR CAN TASTE!

MARY WORTH'S FAMILY — BY DALE ALLEN

BUT, MR. SYKES! WHAT WOULD I DO WITH A HOTEL?
A GREAT DEAL OF GOOD, MRS. WORTH!
IT IS POSSIBLE TO MAKE COMFORTABLE APARTMENTS FOR 50 FAMILIES IN THE BUILDING... ALMOST ENOUGH FOR ALL THOSE POOR PEOPLE NOW IN TRAILER CAMPS!
AT CURRENT RENTAL RATES IN BOOMVILLE, YOU SHOULD TAKE IN, ROUGHLY, $2000 A MONTH!
VERY GOOD! BUT THERE APPEARS TO BE NO ONE IN THE BUILDING NOW... WHY?
ER--YES! QUITE SO! I SUPPOSE WE STEP INSIDE-- I'LL BE ABLE TO EXPLAIN THAT POINT... (I HOPE!)
DALE

DONALD DUCK — Three of a Kind — BY WALT DISNEY

NOW, IF Y' SPILL THESE CONES YOU'RE OUTTA LUCK! I WON'T BUY ANY MORE! SEE?
WELL, GEE,
UNCA DONALD
DON'T DRIVE SO ROUGH!
JOE'S ICE CREAM -SODA POP-
HANG
OH, BOY!
BUMP!

MICKEY FINN — Convinced! — BY LANK LEONARD

THIS IS MY BOSS, TOMMY— INSPECTOR SIFFALICK OF THE BRIGHT BELT SQUAD! HE WANTS TO ASK YOU SOMETHING!
DO YOU KNOW WHO THIS MAN IS?
MICKEY! IT'S HIM! THE FELLOW WHO ASKED FOR MY AUTOGRAPH!
OKAY, MICKEY— I'M CONVINCED! FROM NOW ON, I'M WORKING WITH YOU!
GEE, JOHNNY— THAT MAKES ME FEEL AWFUL GOOD!

MR. AND MRS. — Putting Him in His Place — BY ARTHUR FOLWELL AND ELLISON HOOVER

DON'T YOU THINK OUR WAITER IS THE IMAGE OF ROBERT TAYLOR?
HUH?
THAT NEW LAUNDRYMAN LOOKS EXACTLY LIKE HUMPHREY BOGART IN THE MOVIES!
YEAH?
JOE! DID YOU NOTICE THAT SOLDIER? ORSON WELLES TO THE LIFE!
DIDN'T NOTICE
SAY! WHO — OR WHOM — DO I REMIND YOU OF?
YOU? DON'T BE SILLY! NOBODY!

DIXIE DUGAN — Serious Business — BY J. P. McEVOY AND B. J. STRIEBEL

STOP— WAIT— I-I DIDN'T MEAN FOR YOU TO FIRE HIM, MR. WOLFE—
AN APOLOGY IS ALL WE WANTED!
ISN'T THAT FOR ME TO DECIDE?
BUT HE SAVED OUR LIVES BY RISKING HIS OWN! WE'RE ACTUALLY TO BLAME!
OH-YES! SEE! WE APOLOGIZE TO HIM—AND I THINK YOU SHOULD GIVE HIM A RAISE, I MOMENTSLY DO! (GULP)
WHY CAN'T WOMEN MAKE UP THEIR MINDS? O.K., HALE, GET BACK TO WORK!
THANKS
THEY SAVED YOUR NECK THIS TIME— BUT THE NEXT TIME—
YOU'D LIKE TO GET RID OF ME— WOULDN'T YOU, MISTER WOLFE?
AND MAYBE MR. WOLFE ISN'T GOING TO TRY TO! THE GIRLS DON'T REALIZE THEY'RE IN THE MIDDLE OF A SERIOUS SITUATION!!!

DON WINSLOW OF THE NAVY — Take It, Partner — BY FRANK MARTINEK

QUE TAL, WINSLOW? WHY DIDN'T YOU BOMB THE ISLAND?
STATIC, COMMANDANTE. THE JUICE FROM THEIR POWER PLANT IS BAD MEDICINE!
FROM HERE IN THE PLAY'S ALL YOURS, PARTNER!
BUENO! OUR CRUISERS MAIN BATTERY IS NOT JUST FOR SHOW.
BOOM!
BOOM!
BOOM!
THE REDUCTION OF BASA IS UNDERWAY.

BIG CHIEF WAHOO — BY SAUNDERS AND WOGGON

AH GOT SOMETHIN' T' OWN UP TO, MISTER STEVE—! BUT, YE SEE, AH NEVER DID HAVE NO SILK DRESS—SO-!
NOW!—JUST A MINUTE, EMMY!
BEFORE YOU SAY ANY MORE— HERE'S A PROMISE! WHEN I FLY ON TO WASHINGTON TO MEET CHIEF WAHOO AND MINNIE-HA-CHA, I'LL MAIL YOU BACK A SILK DRESS— A RED ONE!
A RED ONE? OH, MISTER STEVE!
OF COURSE, IT'LL NOT BE VERY SOON! I SEEM TO BE GROUNDED HERE FOR A LONG TIME!
JEEPER LEEPER
IF I COULD ONLY GET OUT TO LOOK THE PLANE OVER AND SEE HOW BADLY IT'S DAMAGED!
AH RECKON YE COULD GO RIGHT NOW—EF'N YE—KINDA SORTA—PUT YER ARM AROUN' ME!

THE HECHT CO. MOVES THE ENTIRE FAMILY OUTDOORS IN PLAYSHOES

GIRLS' SHOES ..... SECOND FLOOR

BOYS' SHOES ..... SECOND FLOOR

WOMEN'S SHOES ..... MAIN FLOOR

MEN'S SHOES ..... MAIN FLOOR

Planning to have fun on the "Fourth"? . . . Then you'd better bring your family right down to The Hecht Co. sandal shops and start off with a bang! Cool, cool flattery for your feet . . . Fabric and leather playshoes that the entire family, mother, dad, brother and sister will get a kick out of wearing 'cause they're so gay and refreshing . . . Colorful playshoes that can be worn with all types of casual, warm weather clothes the summer long . . . Styles to suit every taste . . . at prices to meet any family budget.

FOR GIRLS AND TOTS

2.95 Jr. Miss sandal type Kedettes with strap. Open toe, wedge heel. White with blue, red with white. Sizes 5 to 8½.

1.95 Jr. Miss Kedette Moccasin with college heel. Wall last. White, white with brown or blue with white. Sizes 4 to 8½.

1.95 Jr. Miss Sandal type Kedette with flat heel. Blue with white or white with brown. Sizes 4 to 7½.

2.95 Jr. Miss Kedette loafer pump, open toe, wedge heel. Red, blue or yellow. Sizes 4 to 8.

1.69 Jr. Miss Step-in play sandal with leather sole. Open or closed toe. White or colors. Sizes 4 to 8.

1.65 Girls' brown and white or white and blue Kedette saddle oxford with rubber sole. 7-12, 1.45; 12½-3.

1.65 Girls' T strap open toe sandal Kedettes in washable cotton. Priced according size. 7-12, 1.45; 12½-3.

FOR WOMEN AND MISSES

2.95 Repooze . . . a soft capeskin sandal. Moccasin type with closed toe. Palmino or white with palmino trim.

4.95 California Moccarounds . . . soft elk moccasin type sandals. Blue with white, white with red and blue, tan with red and green stitching.

1.95 Washable white Kedettes. Moccasin type . . . with rubber sole. Some white with contrasting colors.

1.95 Cotton crash step-in type play sandal with bright contrasting trim. Assorted colors.

1.95 Cotton crash playshoe with leather sole bound in gay plaid. Wedge heel. Assorted colors.

3.95 Moccasin type sandal with comfortable wedge heel. In palmino calf or embossed calf. Closed toes.

FOR BROTHER AND DAD

5.95 Men's Idyle Tymers. Made by famous French, Shriner & Urner. Moccasin type sport shoes.

6.95 Men's California Coolies. Aviator strap, canary shade chamois leather with built-up bottoms.

The famous Kedsman. Moccasin type with cool, ventilated cloth uppers and rugged, rubber crepe bottoms. 2.50

8.95 Woven Sport Shoes. Made by French, Shriner & Urner. Cool, ventilated shoes that breathe with every step. For sports and leisure wear.

Famous 'Sea Dogs' for Beach Wear. Made of pure rubber with ventilated uppers. May be worn on beach or in the water 3.50

Leather Cross Strap Beach and Slack Sandals. Adjustable strap, cork cushioned, leather soles and rubber heels. 2.95

FOR OUTDOOR BOYS

2.69 Boys' Camp Moccasin of oiled elk . . . making them waterproof. With orthopedic sole. Sizes 12½ to 3.

1.50 Boys' Vacation oxford in brown. Comfortable moccasin type oxford with rubber sole. Sizes 12½ to 3.

1.25 Small boys' white or navy blue resort Kid oxford . . . with rubber sole . . . Sizes 8½ to 3.

2.19 Small boys' perforated elk oxford with leather sole. In white or brown. Sizes 8½ to 3.

2.00 Boys' Cool summer sandal of saddle leather. Cross straps. Open toe and heel. Sizes 8 to large 3.

1.95 Boys' Crepe Sole Keds for all active sports. Ankle height . . . With arch support. Sizes 3½ to large 9.

SHOP IN AIR-COOLED COMFORT AT THE STORE OF NATIONALLY FAMOUS MERCHANDISE

THE HECHT CO.
F STREET AT 7th. NATIONAL 5100.